n
ly

uisite"
rd

has set a new mark
has a full French
at gives a beautiful

Shoe Store
STREET

HATS
est stock of Straw
r shown here are on
our store at the
me.

Real
ama Hats
s, Rough and Ready
ats, the Celebrated
-Yacht Shape.

The Prices Are O. K.

or Ladies
Hat, in three braids

s some new ideas in
ts for season 1902-3.
correctly at small cost.

L&G
nufacturers
187-189 State Street

TERN
D TRAINS
NEAPOLIS.
Limited
tuous Train of
Sleeping Cars,
ng Chair Cars
Summer
Adams St. or Grand
Harrison St.

in hot summer weather. But so
g its "good things" a few cases of
RROW
hes and at the same time is a most
blood and imparts vitality to the
d South 1756.
IVERED IN CHICAGO.
ents.
EPT., CHICAGO.
e West."

COST A LITTLE MORE.
WEBER
266 WABASH-AV.
PIANOS
BUT LAST A LIFETIME.

SHMAN BROS.
THE EXCLUSIVE
ENTAL RUG STORE
26 Adams-st. First east of Wabash-av.

This Paper is Not Complete Without the Nature Study
A Beautiful Piece of Color Photography.

The Chicago Daily Tribune.

This Paper is Not Complete Without the Nature Study
A Beautiful Piece of Color Photography.

VOLUME LXI.—NO. 166. THURSDAY, JUNE 12, 1902—SIXTEEN PAGES—WITH NATURE STUDY. PRICE TWO CENTS.

POEMS YOU OUGHT TO KNOW.*

*[Title Copyright: 1902: by Tribune Company.]

Whatever your occupation may be, and however crowded your hours with affairs, do not fail to secure at least a few minutes every day for refreshment of your inner life with a bit of poetry.—Professor Charles Eliot Norton.

SOLILOQUY FROM MACBETH.

BY WILLIAM SHAKSPEARE.

Tomorrow, and tomorrow, and tomorrow,
Creeps in this petty pace from day to day
To the last syllable of recorded time,
And all our yesterdays have lighted fools
The way to dusty death. Out, out, brief candle!
Life's but a walking shadow, a poor player
That struts and frets his hour upon the stage
And then is heard no more; it is a tale
Told by an idiot, full of sound and fury,
Signifying nothing.

ILLUSTRATION COPYRIGHT, 1902, BY CHICAGO TRIBUNE COMPANY.

NEWS—Summarized and Indexed.

THE WEATHER— THURSDAY, JUNE 12, 1902.

Partly cloudy Thursday and Friday, with probably local showers and thunder-storms; variable winds. The maximum temperature in Chicago during the twenty-four hours ended last midnight was 89 degrees at 1 p. m. and the minimum 61 degrees at 1 a. m. Sun rises at 4:16; sets at 7:25. Moon sets at 12 m.

FOREIGN:—

King Edward, Queen Alexandra, and Princess Victoria broke precedents and dined with United States Ambassador Choate at Carleton House. Male guests, including Americans, wore knee breeches.

Forming of anti-Morgan steamship trust unlikely until British colonial Premiers' conference is held. Chamberlain favors combine, but subsidies may be opposed by Hicks-Beach.

United States Philippine mission to Vatican will not disturb friendly relations with Italian government; nations allied with Italy have Vatican legations.

C. F. W. Neely, convicted of Cuban frauds, released from Havana prison under amnesty act, will become Cuban citizen; Rathbone prefers to stand trial.

Colonel Arthur Lynch, Irishman elected to Parliament after fighting in Boer army, reached London and was arrested on treason charge.

Ali Ali, Bey of Tunis, died, and son Mohammed succeeded him.

Musolino, Italian bandit, given life sentence by Lucca court.

WASHINGTON:—

Beet sugar Senators surprised Cuban committee with proof that H. O. Havemeyer, sugar trust President, gave $2,500 to promote Cuban reciprocity campaign; General Wood paid $8,000 from Cuban treasury.

Civil war claims of Illinois and Ohio for interest on equipment bonds certified to Congress by Treasury department; former will get $1,005,129.

Vote on isthmian canal bill set for June 19 by Senate, which refused also to abandon consideration of popular election of Senators.

Cerillos Pacific cable bill killed by House, 118 to 77; argument made that appropriations already exceed revenues by $51,000,000.

Navy department taking advantage of miners' strike to enlist them as seamen. Recruiting officers sent to coal region.

DOMESTIC:—

Tornado in central Illinois killed eleven persons and caused $2,000,000 damages to farm and town property; path 200 miles long devasted through Cities of Bloomington, Lincoln, Champaign, Peoria, and Urbana.

West Point Military Academy's 100th anniversary celebrated with speeches by President Roosevelt and Generals Miles and Horace Porter, who defended army against attacks.

Pennsylvania railroad company ordered gatemen in Jersey City station to prevent leaving of passengers; declared exits and entrances are blocked by effusive greetings.

University of Illinois commencement exercises held at Urbana; President Draper made address from invalid chair to 189 graduates.

Monument to soldiers of Black Hawk war killed at Stillman Valley, Ill., in 1832, unveiled; survivor of battle attended.

Two negro boys lynched near Charlotte, N. C.; one negro near Newport News, Va.

TRADE AND INDUSTRY:—

Christie Grain and Stock company, Kansas City, got market quotations after detectives tore telephone from walls next to telegraph sounder; test showed figures came from Kansas City Board of Trade.

Bank stock holdings in Chicago, announced yesterday, show many individual ownerships of $100,000. Jesse Spalding possesses $2,400,000 in Commercial National. J. P. Morgan controls $663,575 in two banks.

Chicago teamsters and employers agreed to arbitrate their differences hereafter; City Railway company and employés agreed to arbitrate differences for one year; latter's union officially recognized.

President Mitchell of United Mine Workers rejected operators' statements to Carroll D. Wright good arguments for miners' side; 5,000 miners on strike in West Virginia.

Allis-Chalmers strike, which lasted a year and cost Chicago $300,000 and two lives, practically settled and strikers will return to work; compromise made by each side.

Annual report of Burlington, Cedar Rapids and Northern railroad, controlled by Rock Island showed net earnings of $1,852,-000, increase of $601,745.

Increased dividend on Northwestern railroad stock inciting St. Paul shareholders also to demand increase; road declared able to pay 7 per cent.

Mutual Life Insurance company loaned $1,000,000 for ten years at 4 per cent to Catholic Bishop, Chicago, on St. Francis Xavier cathedral.

Chicago wheat market showed strength on reports of shorts and weekly crop report; July closed at 71¾ cents and September at 73¾ cents.

Chicago insurance managers believe conflagration suit filed at Belleville will be dropped by Attorney General Hamlin; writs not yet issued.

Southern Pacific led New York stocks in rally, advancing 18 per cent; bond market also improved.

PAGES.

1 Tornado Sweeps Illinois; 11 Dead.
Sugar Senators Spring Surprise.
Choate's Dinner in London.
Panic on Rush Street Bridge.
Critics of Army Are Denounced.

2 General News of New York.
Benham Divorce Trial Progress.
Have Fortunes in Bank Stock.

3 Fixing Blame for Sanitarium Fire.
Allis-Chalmers Strike Settled.
Victory for Arbitration.

4 Editorial Comment.
Fontenoy Letter.

5 Ship Deal Waits for Coronation.
Neely Quits Cuban Jail.
Italy Not Offended with America.
Lynch Arrested as Traitor.
Mitchell to Reply to Operators.
Gresshero Scored, Loses Suit.

6 State's War Calm Near Payment.
House Kills Pacific Cable Bill.
Vote on Canal June 19.
Quay Convention for Roosevelt.

7 Advisers Report Candidate List.
Commencements at Various Colleges
School Outlook Brighter.
Soldier Thought Dead; He Lives.
Jury Commission Under Fire.

12 "The Wrath of Pelee."
General News of Railroads.

13 Baldwin Colors at Harlem.
Dogget to Ride Morris Colt.
White Sox Beat Boston.
Princeton Shuts Out Harvard.

14 In the Commercial Markets.

15 Financial News of the World.
Stock Leak Not Stopped.
Insurance Affairs.
Lake Marine.
Records of the Courts.
Ordinance to Relieve Loop.

16 Law to Punish Milk Frauds.
Society Affairs.
Referendum in South Park District.

LOCAL:—

Steamer Jim Sheriff collided with Rush street bridge at 7 p. m., when 200 persons were crossing it, and panic followed; thirty feet of railing carried away and several persons nearly knocked into river.

Thomas Naughton, member of Chicago Boer ambulance corps, reported dead in Transvaal, is alive at Lourenzo Marques; Ancient Order of Hibernians will pay passage home.

O. E. Miller, superintendent of burned St. Luke's Sanitarium, accused by Coroner of conducting hospital illegally and obstructing fire escapes; inquest likely to hold him to grand jury.

Ordinance to relieve Union Loop congestion favorably reported by Council committee; terminal station between Market street and Fifth avenue provided for Metropolitan trains.

Investigation of Jury commission's methods threatened because of delay in securing jurors for Union Traction alleged bribery case. Only eight secured out of 700 examined.

K. W. Kemp, banker at 85 La Salle street, and Dr. Hans Schwegel, Austrian Consul, quarreled because latter ordered Kemp's hat off in presence of Emperor's picture.

Constable Louis Greenberg compelled by Justice Sabath to pay $101 damages to Mrs. B. A. Napper, 621 Blue Island avenue, because her goods were unlawfully seized.

Twenty-six dealers accused of selling cream and milk below "grade" will be prosecuted by Health department; tests by THE TRIBUNE to form basis of suits.

Proposed $1,000,000 bond issue for small parks will be submitted to South Side voters by Park board; referendum planned on all bond issues hereafter.

POLITICAL:—

Pennsylvania Republican State convention at Harrisburg pledged itself to renomination of President Roosevelt. Samuel W. Pennypacker, Quay candidate, nominated for Governor. Quay made State chairman.

Maine Republican State convention nominated John F. Hill for Governor. Secretary Shaw made address, declaring tariff possible issue of fall campaign; Democrats to work on local reform feeling.

Chicago Democratic Advisory committee indorsed 100 candidates for county ticket; W. P. Black put on judicial list after long contest.

SPORTING:—

American league scores: Chicago 3, Boston 2; Philadelphia 4, Cleveland 3; Detroit 5, Baltimore 2; St. Louis 6, Washington 3.

MOVEMENTS OF OCEAN STEAMSHIPS.

Ports.	Arrived.	Sailed.
NEW YORK ...	Patricia	Manitou.
NEW YORK ...	Teutonic	St. Louis.
NEW YORK ...		Laurentian.
NEW YORK ...		Germanic.
NEW YORK ...		Friesland.
QUEENST'N ...	Majestic	Ivernia.
QUEENST'N ...	New England...	
SOUTHAM'N ...	St. Paul	

TORNADO SWEEPS ILLINOIS; 11 DEAD

Bloomington Center of Terrific Storm That Does $2,000,000 Damage and Claims Many Lives.

HEAVY LOSSES AT PEORIA.

City Blocks Are Wrecked, Farm Houses Demolished, Hamlets Wiped Out, Thousands of Live Stock Killed.

Eleven persons are known to have perished, scores were injured, hundreds of head of live stock killed, and, roughly estimating, $2,000,000 damage done to farm and town property by a terrific storm that swept a path eighty miles wide and nearly 200 miles long, through central Illinois, Tuesday night and early yesterday morning.

The tornado struck the richest portion of Illinois, devastating McLean County, the banner county of the United States in farm property, wiped half a dozen hamlets off the earth, wrecked many buildings in Bloomington, Peoria, Lincoln, Champaign, Urbana, and a dozen other Illinois towns, demolished farmhouses over a wide area, blew down barns and outbuildings, ruined growing grain, tied up railroad traffic, and practically cut off the entire section from telegraph and telephone connection with the outside world for over twelve hours.

List of Dead Incomplete.

The list of dead probably is incomplete and there is no way of securing a complete list of the injured. Three boats plying on the Illinois River at Peoria are missing and are supposed to be at the bottom of the river.

The lists of dead, so far as reported, are as follows:

THE DEAD.

At Merna.

GAHAN, MISS LENA, 23.
KELLEY, MISS ANNIE, 22.
MARTING, MRS. EDWARD, 28.

At Kingston Mines.

MURRAY, MRS. THOMAS.
MURRAY, infant child.
M'ELWERE, infant of Mrs. Robert.

At Morton.

BEEMAN, EDWARD.
ELLISON, GEORGE.

At Glen Oak Park.

REARDON, GEORGE.

At Champaign.

HAWORTH, MRS. MARTHA; died of fright.

At Gibson City.

REYNOLDS, infant.

The path of the tornado is clearly marked. It extends from McCoupin County on the south to Livingston on the north, straight across the State to the Indiana line, where its fury was diminished.

Bloomington Center of Ruin.

[BY A STAFF CORRESPONDENT.]

Bloomington, Ill., June 11.—[Special.]—Bloomington was paralyzed by the storm that vented its fury upon the city and the surrounding territory last night. Coming from the northwest after an evening of insufferable heat, the storm swept everything before it. The wind dropped down on buildings and drove them into the ground, not even carrying a board away to show the great velocity at which it was traveling.

For forty miles on each side of Bloomington the country is strewn with wreckage. Hardly a barn, tree, or windmill was left standing in its course. The storm tore down telegraph and telephone wires, overturned poles, cut electric light connections, and left the towns in darkness.

Second Storm Adds to Damage.

Following the storm came the rain in torrents, to be succeeded later on by a second wind-storm, that proved as violent as that which preceded it.

Men and women away from home were isolated for the night, afraid to attempt to reach their places of abode. Passengers entering towns were compelled to shudder in the stations until the wind abated. It was a night of terror to every one in the wind-swept area.

Three Killed at Merna.

At Merna, a small town twelve miles north of Bloomington, death came with the storm. Nearly 100 of the young people were gathered in a hall, dancing. The wind struck the building, crushed it, and three of the merry-makers were crushed to death. Twenty other persons are said to have been injured, but they hastened to their homes before their friends could learn who they were or how badly they had been injured.

Estimates of Property Loss.

The property loss from the storm in McLean County, where it was fiercest, is placed at $750,000. Mayor L. B. Thomas estimated the loss in Bloomington at $250,000; in Normal, a suburb, he said the loss would reach $150,000.

The storm struck Merna, where the loss was most complete, at 11:30. A hall filled with young people attending a dance given by the Modern Woodmen seemed to be the central point of attack for the storm. It was a single story frame building owned by the St. Patrick Church and had been condemned.

The falling building caught Mrs. Martin and her sister, Miss Gahagan, who met death locked in each other's arms. James and Frank Gahagan, who sought to save them, were injured.

In falling the roof went down so a cone was formed. Under this cone huddled the remnants of the 100 persons who had been in the building.

Merna Is Demolished.

Those outside were little better off. Buildings were crashing in every direction. Except for the flashes of lightning it was impossible to see. Many finally found their way to a hedge, under which they huddled.

Every building in the little village except the Illinois Central station was wrecked. The losses in Merna are estimated at $30,000, St. Patrick's Church and parsonage suffering the most, with a loss of $10,000.

Second Storm Stops Searchers.

When the storm abated the search of the ruins began. At 3 o'clock, however, the second storm came, and the searching party was compelled to give up its work until daylight. The bodies of Mrs. Martin, Miss Gahagan, and Miss Kelley were recovered then and transferred to the homes of friends, where an inquest was held later.

Wild Scenes in Bloomington.

In Bloomington all was darkness. The storm struck the city when the streets were almost deserted. The snapping of trees sounded like heavy cannonading. Man

(Continued on third page.)

CUBAN CASH TO AID BILL.

SUGAR SENATORS SPRING SURPRISE ON COMMITTEE.

President Thurber of Exporters' Association Testifies Money from the Treasury, Paid on Order of General Wood, Was Subscribed to Secure Tariff Reductions — Admits Havemeyer Contributed to Same Fund—Evidence Creates Sensation.

Washington, D. C., June 11.—[Special.]—The beet sugar Senators sprung a sensation today when they let go in the Committee on Cuban Relations a "surprise" they have been saving up for some weeks in the form of F. B. Thurber's testimony.

This showed that between $8,000 and $9,000 had been paid out of the Cuban treasury under the direction of Governor General Wood for the promotion of the effort to secure reciprocity between the United States and Cuba. It showed also that Mr. Thurber, after making his argument before the Ways and Means committee, had asked H. O. Havemeyer for a subscription and had received a check for $2,500.

Causes Stir in Senate.

The news of Mr. Thurber's statement reached the Senate Chamber about the time that body convened, and when Senator Teller, whose examination had developed the facts, made his appearance on the floor he was immediately surrounded by Senators from both sides of the chamber, who professed great anxiety to know all that had occurred. Copies of the one voucher produced were eagerly sought, and the demand was not satisfied until forty or fifty copies had been typewritten and circulated in the Senate chamber.

Decide on Two Caucuses.

The immediate result of the evidence was a decision reached during the afternoon to have two caucuses in the early future. The first of these will be held by the beet sugar Republican Senators tomorrow, and the second by all the Republican Senators on Friday or Saturday.

The purpose of the meeting of the beet sugar men is to consider the situation as affected by today's developments, and also to receive a report from the committee, consisting of Senators Elkins, Burrows, and Jones of Nevada, appointed to confer with the Republican members of the Cuban committee. This committee will say that the Cuban committee would not change its position, that there must be a straight reduction of 20 per cent without any conditions, except that the President might have power to revoke the concession in case he found that the Cuban planters were not getting the benefit of it.

The full conference will be in the nature of a caucus, and some of the beet sugar men say they will enter it only with the understanding that they shall not be bound by any conclusion that may be reached.

Thurber Admits He Received Money.

When F. B. Thurber, President of the Exporters' association, took the stand Senator Teller produced a copy of a voucher for $2,880 showing that sum had been paid by the military government of Cuba by authority of Governor Wood to the United States Export association, of which Thurber is President.

Thurber acknowledged that he had received the amount, and said it was one of three payments he had received from the same source. The receipt was dated April 2, 1902, and states that it was for "advocating a reduction in the duties on Cuban products with a reciprocal reduction on United States products going into Cuba." The witness said he thought $20,000 worth of literature had been circulated. He said he had received a contribution of $2,500 from Mr. Havemeyer of the Sugar Refining company when he asked him for a subscription.

Explains Deal in Detail.

The witness said he had circulated a large number of circulars in the interest of a reduction of the duty on Cuban sugar, and he submitted specimens of some of them. In reply to questions, Mr. Thurber said that the money he received had come through the Cuban committee, but Senator Teller insisted that the voucher which he had produced could not have emanated from the Cuban committee. Mr. Thurber then said that all was done through an understanding that the export association should do all possible to get the industries on a proper basis. He denied, however, that the money was paid on a verbal order from General Wood, given while the latter was in the United States.

Receipts Shown by Teller.

The following is a copy of the receipts which Mr. Teller submitted as having been given by Mr. Thurber to the Cuban government, and which the witness admitted to be genuine:

Form 8. Voucher No. 31.

Abstract "B." Account Month of April, 1902.

New York, April 2, 1902.

The United States Military Government of the Island of Cuba to the United States Export Association, Dr.

For sending third edition of 80,000 circular letters and accompanying publications to leaders of thought in the United States, advocating a reduction in the duties upon Cuban products with a reciprocal reduction in the duties upon American products imported into Cuba.....$2,880

Received payment,

United States Export Association, F. B. Thurber, President.

April 2, 1902.

To service as per bill attached [see above] in support of the applications of the inhabitants of the Island of Cuba for reciprocal tariff relations with the United States.....$2,880

Under authority of General Wood, March 26, 1902.

Indorsement of the Payment.

The document bore the following indorsement:

Headquarters Department of Cuba, Havana, April 10, 1902.—The services herein charged for having been performed under the verbal directions and authority of the Military Governor, this voucher, as submitted, is approved and the Auditor is authorized to pass the same.

By direction of the military government.

FRANK M'COY, aid-de-camp.

Paid by check No. 408158, April 11, 1902, for $2,880, on Banco Nacional de Cuba.

In reply to other questions Mr. Thurber said three bills similar to this had been rendered by him, and that all had been paid.

MRS. SCHMIDT, BRIDE, WALKS.

Evanston Man Sets His Wife an Example in Economy Directly After Their Marriage.

John Schmidt of Evanston set his bride an example in frugality yesterday before they had been married ten minutes. As a result the Schmidts and their bridal party were compelled to walk from St. Nicholas' Church, where the ceremony was performed, to a photograph gallery several blocks away.

Schmidt is said to have objected to hiring three carriages, and hoped to crowd the whole party of eight persons into two vehicles. Charles Marsh, one of the drivers, refused to carry more than three persons at one time, and Schmidt refused to employ him for another trip.

After an argument the members of the party walked away to have their pictures taken.

KING EDWARD IS GUEST OF CHOATE

British Ruler Breaks Royal Precedent and Dines at House of American Ambassador.

NOTED PEOPLE AT TABLES

His Majesty Has Half Hour's Private Conference with J. Pierpont Morgan After Dinner.

[BY CABLE TO THE CHICAGO TRIBUNE.]

LONDON, June 12, 3 a. m.—King Edward, Queen Alexandra, and the Princess Victoria were the guests of Joseph Choate, United States Ambassador, last evening. The other guests included the most distinguished men of the kingdom.

The event was almost unprecedented in the diplomatic circles. The King has never before dined with the Ambassador of a foreign power.

King's Conference with Morgan.

A notable feature of the dinner was a half hour's private conference between King Edward and Mr. Morgan after the courses had been served. After the ladies had retired to the dining-room Ambassador Choate had a few minutes' conversation with the King. Mr. Choate then went over to J. Pierpont Morgan Sr. and brought him up to his Majesty, and for nearly the next half hour the American millionaire and the King talked earnestly together.

Lord Lansdowne, Mr. Choate, Lord Rosebery, and others equally known to fame respectfully sat aloof while the master of the empire and the master of millions thrashed out their respective ideas.

House Brilliantly Lighted.

The exterior of the Ambassador's residence on Carlton House terrace was illuminated with electrical designs representing the American flag and the royal crown, with the letters "E. R." The interior was elaborately decorated with roses and palms. All the male guests wore knee breeches, white waistcoats, and coats similar to those worn as court dress. There was a sumptuous menu. The dishes, bearing American names, were prepared by the best cooks in London, including the chef of the Carlton Hotel.

A crowd of several hundred persons, including a number of American sightseers, had gathered outside the house when King Edward and Queen Alexandra arrived at 8:45. Their Majesties came in what is known as a "town carriage," with outriders in red livery. The crowd uncovered as their Majesties passed in. Otherwise there was no demonstration.

List of Guests Present.

The following is the full list of the guests present at the dinner:

The King and Queen.
Princess Victoria.
The Duke of Norfolk.
The Duke and Duchess of Portland.
Lord Rosebery.
The Bishop of London.
The Rt. Rev. Arthur F. Ingram.
The Earl and Countess of Pembroke.
Earl and Countess Spencer.
Sir William and Lady Vernon Harcourt.
A. J. Balfour, First Lord of the Treasury, and Miss Balfour.
The Earl of Derby.
Lady Alice Stanley.
The Russian Ambassador, Baron de Staal.
J. Pierpont Morgan.
Whitelaw Reid, special ambassador of the United States to the coronation of King Edward, and Mrs. Reid.
Mrs. Reid.
Harriet Lane Johnston, a niece of the late President James Buchanan.
John Sargent, the American painter.
Mrs. Douglass Robinson.
Mrs. W. S. Cowles, sister of President Roosevelt.
Lord Kenyon.
Sir Stanley Clark.
The Countess of Gosford.
Mr. Choate, Mrs. Choate, and Miss Choate.
Henry White, secretary of the United States Embassy, and Miss White.
Mr. J. Rigelay Carter, second secretary of the United States Embassy.
William Woodward, private secretary of Mr. Choate.

Arrival of Royal Party.

When King Edward, Queen Alexandra, and Princess Victoria, with their suites, drove up to Mr. Choate's house, the Ambassador, Mrs. Choate, Miss Choate, Henry White, Miss White, and Mr. and Mrs. Carter met them at the door. The American diplomats wore plain evening dress and black knee breeches. The King and his suite wore a dress exactly similar to that of the Americans except that his Majesty wore across his shirt front the blue ribbon of the Order of the Garter.

The table was decorated with American beauty roses. Mr. Choate and his wife sat opposite each other, at the center of the table. Places for forty had been arranged. Queen Alexandra, who was dressed in an evening gown of black and white, touched here and there with costly jewels, and who wore a diamond tiara, sat at Mr. Choate's right hand. On his left sat Princess Victoria, all in white, while next to the Princess sat Lord Lansdowne. On the opposite side of the table sat Mrs. Choate, with King Edward on her right and the Duke of Norfolk on her left.

Concert Follows Dinner.

Then followed the notable conference between the King and J. Pierpont Morgan. When their conversation ceased the men went upstairs. On their arrival in the drawing-room Queen Alexandra led the way to the music-room.

In the meantime Commander Richardson Clover and Mrs. Clover, Major Edward B. Casseatt, Mr. and Mrs. William C. Eustis, J. Pierpont Morgan Jr., Mr. and Mrs. Edmund Lincoln Baylies, William Wetmore, and Douglass Robinson had come in. In an interval between the music the King sent especially for Mrs. Douglass Robinson and Mrs. W. Shemeld Cowles, and to these two sisters of President Roosevelt his Majesty conveyed his special gratification at his ability to be present at the evening's entertainment.

Their Majesties also chatted, especially with Mr. and Mrs. Whitelaw Reid, while the latter's daughter, who was too young when she last visited England to be presented at court, was cordially received by both King Edward and the Queen.

After supper was over their Majesties chatted with the various guests, especially with Lord Rosebery, who took Princess Victoria down to her carriage. It was then quite late. Escorted by the entire embassy and followed by all Mr. Choate's guests, King Edward and Queen Alexandra went out and entered the royal carriage, after a night which foreign diplomats characterise as the greatest triumph ever won for American prestige in England.

PANIC AT BRIDGE CRASH.

STEAMER STRIKES THE STRUCTURE AT RUSH STREET.

Pedestrians Frightened by Force of the Impact and Many Narrowly Escape Being Thrown Into the River—Carette Just About to Leave the Span When Draw Is Opened—Passengers Fight for Exit—Another Collision at Dearborn Street.

The heavily laden lumber steamer Jim Sheriff crashed into the Rush street bridge at 7 o'clock last night and caused a panic among 200 pedestrians and occupants of vehicles on the structure.

The bridge was swung partly open by the impact of the boat, and in the rush to escape from the flying splinters a number of people nearly fell into the river. Thirty feet of woodwork, including handrails and walk, was carried away.

A carette filled with homeward bound residents of the north side was halted within two yards of the north end of the bridge, and only the passiveness of the horses drawing it prevented it being precipitated into the river. Had the vehicle proceeded ten feet further it would have been crushd between the iron guard rails of the approach and the bridge structure.

Panic on the Bridge.

Six vehicles, including two private carriages and a mail wagon, were on the bridge when the collision occurred, and the screams of the occupants of the carette and carriages added to the panic of the pedestrians, who feared the momentum of the boat would carry the heavy structure off its foundations.

Policeman Reed, who had run on the slowly moving structure when he saw that a collision was inevitable, followed by Amos McCoy, a sailor, sprang to the heads of frightened horses and assisted in quieting them, and reassured the frightened occupants of the vehicles until the structure was swung back.

The bridge had just closed after the passage of the passenger steamer Mary, which had been delayed in the draw eight minutes by the swinging about in the river of the Alice Stafford, which was about to tie up below the bridge. Knowing that the allotted ten minutes for keeping the bridge open was almost consumed, Bridgetender J. L. Spalding declares he signaled Captain Olsson of the Sheriff, which was coming up stream, to stop.

Says Signal Was Ignored.

Spalding asserts that the red ball, which is an imperative signal for no vessel to approach within 100 feet of the structure, had been run up, but the Captain disregarded the signal. The bridge had closed when the lumber steamer had approached within 100 feet of it, and the bridgetender, seeing that the boat had not decreased its speed, shouted a warning to those on the bridge and started the machinery which swings the structure to lessen the force of the collision.

Before the bridge had fairly started moving the steamer crashed into the east side, near the middle. Pedestrians on the east side, warned by the shrill whistles of the boat, fled from the walk to the center passage as the bow of the steamer tore its way through the woodwork.

With a speed that made those on the bridge grasp at supports to keep their feet, the structure swung one-third around, its ends overhanging the river. The warning shouted by Spalding had caused the carette driver, who was in advance of the northbound vehicles and within a few feet of the end, to pull up his horses.

The stopping of the carette blocked the passage of the frightened horses of the other vehicles. Inside the carette the passengers fought for escape, and two women were assisted out, rendered helpless from fright.

Dearborn Bridge Again Damaged.

Earlier in the day the Dearborn street bridge was struck again. The steamer F. H. Prince of the Rutland line ran into the structure at 9 a. m. The collision occurred when the draw was open, and the bridgetender was unable to close the bridge for an hour. Meantime twenty passengers were marooned on the structure until it could be swung back by hand power. The boat also was injured, but above the water line.

Early yesterday morning the Lake street bridge was struck by the steamer Commodore, and a part of the woodwork torn away. The damage will not exceed $200.

GRAND CROSSING FLOODED AS RESULT OF LATE RAINS.

Twelve Square Miles Submerged to Depth of One Foot—Residents in a Feud and Police Are Called.

Grand Crossing has become Venetian. It is submerged by one of the worst floods experienced in years. Over twelve square miles, embracing territory between Seventy-fifth and Eighty-seventh streets, is submerged to an average depth of one foot of water. The flood far exceeds the seriousness of the superfluous overflow of last year about this time.

Wagons sink up to the axles in the flooded streets, and in some cases are left abandoned. In Eighty-fourth street, near the railroad tracks, is a coal wagon belonging to M. Mogan, Eighty-fourth street and Drexel avenue, which was abandoned a week ago. William Kinney, at Eighty-fourth street and Ellis avenue, has constructed a temporary bridge from the rear of his house to the Illinois Central embankment. His children float to school on rafts.

A feud has developed between the inhabitants living south of the town line ditch and those to the north of it, and the police have been called upon for assistance. That the water from the south might be kept from overflowing into the lower land to the north a dike has been built. It has been cut several times since the last heavy rains, and the people to the south have been charged with the deed. Residents declare that to drain their own land trespassing forces have cut the dikes at night.

HOLDUP MEN HALT A CAR; TAKE $40 FROM CONDUCTOR.

Crew on Berwyn Trolley Line Forced to Give Over Cash to Four Robbers, Who Present Revolvers.

The holding up of suburban trolley cars was revived early this morning when a Berwyn car was halted and the conductor robbed of $40.

The attack was made about one mile from Berwyn and just outside the city limits. There were no passengers on the car, which was in charge of Conductor Michael Courtney and Motorman Edward Tighe. The robbers, four in number, halted the car, and two at once covered the conductor and two the motorman with their revolvers.

Tighe sprang from the car and thus saved his watch. Courtney was quickly overpowered and all his money, $40, and his watch taken. The robbers were not masked, and Courtney was able to give the Lawndale police a description of them.

CRITICS OF ARMY ARE DENOUNCED.

Roosevelt, Root, and Miles Defend Soldiers in Addresses to Cadets at West Point.

PRAISE FOR MILITARY.

Notable Gathering Attends Celebration of Completion of First Century of the Academy.

West Point, N. Y., June 11.—[Special.]—The hundredth anniversary of the United States Military Academy was celebrated with oratory and demonstrations of patriotism worthy of the occasion and of the institution with its century of splendid tradition.

The President of the United States, the Secretary of War, General Miles, and General Horace Porter vied with each other in glorifying the sons of West Point who have won fame for their country, their alma mater, and themselves.

But the orators did not confine themselves with what has been done. With an emphasis born of indignation every speaker at the centennial exercises today defended the army in the field against attacks, and appealed to the loyalty and intelligence of the whole country for fair play toward the men who are following the flag in the Philippines.

Root Champions the Army.

Secretary of War Root voiced the sentiment of the army of West Point, and, no doubt, of the country, when he said in Memorial Hall this afternoon:

"Our soldiers have been criticised. Some of them have been accused. There has been calumny and slander, but let me tell you this: The President of the United States, the Secretary of War, and the officers of the government have followed these soldiers of ours in reports, in private letters, in telegraphic communications, and in the oral reports of those who have returned. We have seen them one by one dropping off murdered by a treacherous foe, killed by disease and by shot and sword. We have seen them patient, enduring, courageous, loyal always to the highest standard of their country.

Soldiers Must Have a Hearing.

"I give you my word they shall not be condemned until heard.

"Be of good cheer, American soldiers. When the record comes to be made up in the cool judgment of the American people and of mankind, after Cuba, with its brilliant page, after China, with its glorious achievement, there will be written another page, equally glorious and equally brilliant, on which will be recorded the achievement of the American army in the Philippines."

No utterance made here today was greeted with so much uproar of enthusiastic approval as that defense of the army. Soldiers and civilians alike joined in the demonstration, which was nearly ten minutes before Secretary Root could go on with the speech.

The speech of President Roosevelt at the banquet in the evening, the feature of the celebration, was more colloquial and personal but carried a similar sentiment.

President Speaks to Cadets.

President Roosevelt spoke as follows:

"Colonel Mills, the graduates of West Point, and you men and women who are drawn to them by ties of citizenship or by the simple fact that you are Americans and therefore of necessity drawn to them, I am glad to have the chance of saying a word to you today. There is little need for me to say how well your performance has compared with the prophetic promise made on your behalf by the greatest of Americans, Washington. This institution has completed its first hundred years of life. During that century no other educational institution in the land has contributed as many names as West Point has contributed to the honor roll of the nation's citizens.

"Colonel Mills, I claim to be a historian, and I speak simply as a reciter of facts when I say what I have said, and more than that—not merely has West Point contributed a greater number of the men who stand highest on the nation's honor roll, but I think beyond question that, taken as a whole, the average graduate of West Point during this hundred years has given a greater amount of service to the country through his life than has the average graduate of any other institution in this broad land.

Much Expected of Graduates.

"Now, gentlemen, that is not surprising. That is what we have a right to expect from this military university founded by the nation. That is what we had a right to expect. But I am glad that the expectation has been made good, and of all the institutions in this country none is more absolutely American, none more, in the proper sense of the word, absolutely democratic than this. Here we care nothing for the boy's birthplace, for the boy's grade, for his social standing; here we care nothing save for his worth if he is able to show it.

"Here you represent with almost mathematical exactness the country geographically. You are drawn from every walk of life by a method of chance, meant to insure, and which in a great majority of cases does insure, nothing but active youth. Here you come together as representatives of America in the higher and more peculiar sense than can possibly be true of any other institution in the land, save your sister college that makes similar preparations for the service of the country on the seas.

Pays Tribute to Veterans.

"This morning I have shaken hands with many of you, and I have met the men who stand as representatives of every great struggle, every great move this great nation has made for the last fifty-five or sixty years. There are some still left among the older of you who took part in the Mexican war, a struggle which added to this country a territory vaster than has changed hands in Europe as the result of all the wars of the last two centuries. I meet always, when I see any of the older among you, men who took part in the great civil war, when this nation was tried as in a furnace; the men who were called upon to do the thing which had to be done under penalty of making the memory of Washington himself, worthless, because if you had failed then, failure would have been written across the record of his works.

"Finally, I see the younger men, as well as the older ones, the men whom I have seen myself take part in a little war, a war that was the merest skirmish compared to the struggle in which you fought from '61 to '65, and yet a war that has had almost as far-reaching effects, not merely for the destiny of this nation, but therefore upon the destiny of the world—the war with Spain.

and it was my good fortune to see in the campaign in Cuba how the graduates of West Point handled themselves, and to endeavor to profit by their example, and it has become my pleasure to come here today because I was at that time intimately associated with many of your graduates.

Speaks of Bravery in the Field.

"On the day before the San Juan fight, when we were marched up into a position, we lost communication with our baggage and food, and for supper that night I had what Colonel Mills gave me, and it tasted good, and the next morning Colonel Mills was with another West-Pointer, Shipp from North Carolina. We had breakfast together, and I remember well congratulating myself that my regiment—we were all volunteer regiments—could have as an example men like Mills and Shipp, whose presence made the men cool and made them feel collected and at ease.

"Mills and Shipp went down with our regiment to the action. Shortly after it was begun Shipp was killed and Mills received a wound from which no one of us at the time thought that he would recover. I had at that time in my regiment as acting Second Lieutenant a graduate of West Point, who was having his holiday, and took his holiday by going down with us, and just before the assault he was shot, the bullet going, I think, in his stomach, and as he fell he said 'Good-by, Colonel; I am going to get well.' I did not think he was, but he is here, all right, and his name is Haskell. And there was never a moment by day or night that I was not an eye witness of some performance of duty being done by a West-Pointer, and I never saw a West-Pointer failing in his duty. I want to be frank, gentleman. You cannot get a body of men of absolutely uniform good conduct, but I am able to say it was my good fortune to see the role of duty performed in a way that made a man proud to be an American and a fellow-citizen of such people.

Distinguished in Peace and War.

"Your business here at West Point has been to teach men to do well in war, but it is a noteworthy fact that you have also taught them to do well in peace. The highest political positions in the land have been held, not exceptionally, but again and again by West-Pointers. Colonel Mills, I make the answer that any man who is asked the question must make, when I say, that while we would have the right to expect that West Point would do well, we could not have expected that she would have done so well as she has done.

"And now, in closing, I want to say one word to those who are graduates and the younger graduates as well. I was greatly struck the other day by an article of one of your instructors here, himself a graduate of West Point, in which he dwelt upon the changed conditions of warfare, and of the absolute need that a man who was to be a good officer should meet these changed conditions. I think it is going to be a great deal harder to be a first-class officer in the future than it has been in the past. I think that in addition to the courage and steadfastness that have always been the prime requisites in a soldier, you have got to show a far greater power of individuality than has been necessary before if you are going to get up to the highest level of officer-like performance of duty.

More Responsibility Is Needed.

"As has been well said, the developments of warfare during the last few years have shown that in the future the unit will not be the regiment, nor yet the company, but the unit will be the individual man. If he does not know how to shoot, how to shift for himself—how both to obey orders and to accept responsibility when an emergency comes, when he won't have any orders to obey—if he is not able to do all of that you had better have him out of the army.

"In a Battle between each man is going to be to a considerable extent, alone. It will be so that the youngest officers will have to take much of the responsibility that in former wars fell on their seniors, and many of the enlisted men will have to do most of their work without any supervision of any officer. The man will have to act largely alone, and if he shows a tendency to huddle up to some one else his usefulness is pretty near at an end. If he is nervous, so that he wants to feel the touch of elbows, he had better be out of the battle; and you officers, if you are going to do well, have got to learn how to perform the duty which is so essential.

"The task is a harder one, and you want to face that task. You want to realise that, more than ever before, the honor or the shame of the country depends upon the high average of character and capacity of the officers and enlisted men, and that high average of character and capacity in the enlisted men can, in a large degree, only be obtained through you, the officers; and that you have got to devote your time in bringing up to the standard the fighting efficiency of the men under you; not merely in doing your duty so that you can't be called to account for failure to perform it, but doing it in a way that will make each man under you able to perform his.

Praises the Army Training.

"Now, I want you to weigh what I say, for if you take only half of it you will invert what I say. I found in my regiment that the best man was the man who had been in the regular army in actual service out in Western campaigning on the plains; that if he had been a good man in the regular army out on the plains he was the best man that I could get hold of; and, on the other hand, if he had served in time of peace a couple of years in an Eastern garrison, where he practically had next to nothing outside of the parade grounds and barracks to do, or if he had been in an ordinary national guard regiment, that one of two things was true—if he had understood that he had only learned 5 per cent of war, he was that 5 per cent better than any one else, and that was a big advancement, and if he had thought that he had learned the other 95 per cent he was worse than any one else.

"I recollect perfectly one man who had been a corporal in the regular army, a young fellow who had joined us, and he was apparently convinced that war in nicety was a parade ground for maneuvering, and it was almost impossible to make him turn his attention to teaching his men so that they could do the best fighting when the occasion arose.

"Now, gentlemen, I do not intend to preach upon the performance of your duties here, but it is your special business to learn them. I do ask you to remember the difference in the military profession from what it has been in the past, and to remember continually that soldiership does not consist of excellence on parade grounds, but efficiency in actual service in the field, and that the usefulness, and really great usefulness, of the parade ground and barracks work comes in its being used; not as an end but as one of the elements to the end.

"I ask you to remember that. I don't ask you to remember what you can't forget, the lesson of loyalty, of courage, of steadfast adherence to the highest standards of honor which all men drawn in when they breathe the atmosphere of this great institution."

Miles Likes Present System.

General Miles in his banquet speech spoke in part as follows:

"Our army is constituted upon a different system from most other armies of the world. In a despotism the army is but a physical force used to support and maintain the will of the monarch, but under a democratic government, like ours, where the sovereign is the citizen and the citizen the sovereign, the better the citizen, the better the soldier; and when a man enters the military service he takes a solemn obligation to bear true allegiance to the United States and obey the orders of his superiors.

"Our military force was not only chiefly instrumental in achieving our independence, but it has been the vanguard of civilization; the pioneer of our development and progress, and the defender of the home-builders, and has borne our flag in triumph over the battlefields of the century.

Military Gains in Strength.

"The army has passed through various stages of expansion and contraction, yet it has gradually grown in strength and efficiency commensurate with the needs of the nation. It should never be decreased to the extent that it would become so weak as to be unable to give adequate support to the civil government of our country.

"The art of war cannot be learned in a day. It is one of the oldest of the sciences, and greater progress has been made in it in the lifetime of men who are now present than in any 100 years before in its history.

"The possession of arms and modern equipment would be of little value if the men were not thoroughly disciplined and instructed and competent to use them scientifically and intelligently. An army would be but food for powder unless controlled and directed by men versed in the science and art of war.

Must Ever Be in Readiness.

"Whether the country shall be prepared or unprepared for war depends entirely on the wish of the people and the action of Congress. There was not an army or corps of any army on the earth better equipped with skill, efficient, and experienced officers and brave, intelligent, physically perfect men than our little army in the spring of 1898. Yet with complete equipment for perhaps 10,000 additional men, the government found itself wholly unable to supply and equip an additional force of 250,000 men in a few days or months.

"The regular force was, however, prepared to take the field within twenty-four hours after receiving its orders, and was mobilized within five days. Whatever strength is authorized by Congress, the army will be maintained at the highest state of efficiency and will ever be ready for any service or sacrifice that it may be called upon to render by its government."

Dr. William R. Harper, President of the University of Chicago, spoke on "American Universities and Colleges."

The services of the day began with the arrival of President Roosevelt's special train at 10 o'clock this morning.

President Greeted at Station.

Colonel Mills, superintendent of the military academy, met the President at the train and rode with him from the station. Secretary of War Root and Secretary of the Interior Moody were the other occupants of the President's carriage. In the other carriages were Miss Carow, Postmaster General Payne, Secretary Cortelyou, General S. B. M. Young, General Leonard Wood, Colonel T. A. Bingham, and Dr. Urie.

The green slope leading up from the tracks to the plateau was crowded with army officers and the men and women guests of the academy, awaiting to see and cheer the President.

As the cavalry reached the top of the hill the firing of twenty-one guns in honor of the President began. At the same time the troopers got the order to canter. The carriage horses were put to a quick trot, so that the view which the sightseers along the way got of the President was rather a fleeting one. But nobody forgot to cheer. The corps of cadets was drawn up in front of their barracks on the south side of the parade and presented arms when the President rode down the line.

Cadets March in Review.

There was no delay at Colonel Mills' house. The President with his Cabinet officers and the Generals and members of foreign legations who had been waiting for him at the superintendent's quarters crossed the drive on foot to the parade for the review of the corps. In that same brief interval the cadets had marched across the parade and were drawn up in front of the President's flag. With Colonel Mills on his left and General Miles on his right, the President marched to the right of the line of cadets and then down and back on both sides of the line for inspection of the corps.

The President and Colonel Mills carried on animated conversation in that walk down to the line. General Miles dropped back from his place at the right of the President and marched with Colonel Treat.

The corps marched past the President twice for review, the second time on the double quick, but in such absolutely perfect alignment as to win the applause of the President and all of the American and foreign officers with him.

Medal of Honor Given Titus.

After the review the corps marched forward in solid column to within six feet of the President's standard. Cadet Calvin P. Titus, the fourth-class man who as a bugler in the regular army was the first soldier to climb the wall at Pekin on Aug. 14, 1900, was called out to receive a medal awarded by Congress in recognition of his bravery in China.

The medal was pinned upon the cadet's coat by the President. Never before in the history of West Point has a plebe, or any other cadet for that matter, been so honored. There was a reception at Colonel Mills' house after the review and the President spent two hours in shaking hands and talking with the officers.

The orator of the day was General Horace Porter, Ambassador to France.

General Porter Praises Academy.

General Horace Porter, Ambassador of the United States to France, spoke of the glorious history of West Point in the century since its foundation. He spoke of the incidents which led to its establishment, and told how, in the early colonial wars, it was found that the Americans were good fighters, but trained officers had to be sought in Europe. When the young nation, following Washington's advice, saw the necessity of preparing for war in time of peace, then, he said, West Point was established. The first military school was founded on the site in 1794, he said, but two years later, was destroyed by fire. Though Washington worked and talked for the establishment of another academy, his desire was not accomplished until 1802, three years after his death. The first class contained ten cadets, and for the next decade the average number was twenty. Continuing, he said:

"The instruction was then as meager as the rations, and the new-born child was so poorly cared for that it was scarcely provided with decent swaddling clothes. In fact, the necessity of the school came to be seriously questioned. But then occurred the war of 1812. The institution received greater consideration, was more efficiently organized and the maximum number of cadets was fixed at 250. The golden age of the academy, however, began with the advent as superintendent of a soldier who seemed especially created for the position—that man of honored memory, crowned with the title of 'Father of the Academy,' Colonel Sylvanus Thayer."

Objections Silenced by War.

During nearly thirty years of peace which followed the war of 1812, the speaker said that there was much grumbling at the expense of the academy, but this was silenced by the experience of the officers in the Mexican war. Then the great struggle of 1861-1865 again demonstrated the efficiency of the academy.

"In subsequent years," the speaker continued, "an attack was made again upon the academy. A Representative in Congress proposed to abandon it and sell the property. The same move was made in this instance: 'There never was but one American who tried to sell West Point, and God in his providence did not permit him to succeed. His name was Benedict Arnold.' In the war with Spain West Point again proved her usefulness."

General Porter then referred to the recent donation by General George W. Cullum of the magnificent building just dedicated. The system of appointment of cadets also was commended. The thoroughness of the education, he said, was attested by the fact that fewer than one-half of the cadets who entered the institution were able to graduate. The schools of the European nations, he said, were not nearly so rigorous.

Points Need of Training.

While admitting that the great bulk of an American army in time of war must, in the future as well as in the past, be composed largely of volunteers, the speaker urged that the standing army be not cut down too much, and especially that the academy, which furnishes the trained officers for the volunteers, be not curtailed in usefulness.

To detail the men venerated by the nation who have passed through West Point, the speaker declared, would be too great a task. "They need no eulogist," he said; "their services attest their worth. They did their duty and trusted to history for their meed of praise. Of the total of 4,067 graduates, 238 have fallen, killed or mortally wounded, on the field of battle."

The speaker closed with advice to the present graduates to emulate the deeds of their predecessors and to uphold and increase the honor of the institution which they represent.

GIRL WHO TEACHES SOCIETY TO DANCE.

MISS ROSE ANTOINETTE PRESTON.

Miss Rose Antoinette Preston, daughter of the late Stephen Preston, who was dean of the diplomatic corps before the time of Lord Pauncefote, began to teach dancing in the smartest set in New York when her father died. She also dances at large affairs that are extremely fashionable and gives "chantants" that are much in favor. Lady Pauncefote loaned her the ballroom of the British Embassy several times for this purpose. Her sister successfully manages these dances.

RAILROAD OPENS WAR ON KISSING.

Station Employes Are Ordered to Prevent Caresses in the Depot.

FOUND TO DELAY WORK.

Tammany Triumvirs Declare That Croker Is Out to Stay for All Time.

NEW YORK BUREAU CHICAGO TRIBUNE, New York, June 11.

"All trainmen, gatemen, and ticket examiners in charge of the Jersey City exits will stop all persons from exchanging kisses upon the arrival and departure of trains in this station. This order must be rigidly enforced," is an order signed by Superintendent P. P. A. Abercrombie of the the Pennsylvania railroad company, and read for the first time to the trainmen, ticket examiners, and gatemen at the Jersey City terminus of the Pennsylvania railroad today.

Kisses Forbidden in the Jersey Central Depot.

The employes were instructed verbally by Mr. Abercrombie to see that the order was rigidly enforced, and the gatemen are having their own troubles in carrying out their chief's directions.

It is claimed that during the rush of travel the exits and entrances have been blocked by those anxious to exchange greetings with their arriving or departing friends. John T. Metcalf, a veteran gateman, said:

"I have been with this company thirty years, but I'll be hanged if I ever had anything like this put up to me before. I see my finish right now."

It is estimated that the actual time lost each day in kissing at the Jersey City terminus, if added together, would consume ten solid days.

There were several ludicrous scenes when the gatemen attempted to prevent the affectionate caress today. Men grew angry and the women—well, they generally cried and denounced the gateman as a "horrid man."

Tammany Leaders Say Croker Is Out to Stay.

The Tammany triumvirs issued the following statement this evening: "There has been so much criticism and misrepresentation regarding the present status of the leadership of Tammany Hall that we deem it proper to state at this time precisely what is the position of the Advisory committee on this subject. Let it be stated once and for all that Richard Croker is not the leader in or of Tammany Hall, and that he will never again be that leader.

"The characteristic that made him specially fitted for the place he used to fill was truthfulness. He said to the Executive committee when he indorsed the appointment of Lewis Nixon that he would never again enter Tammany Hall as the leader, and we have taken his word.

"The conditions that permitted individual leadership have passed. The Executive committee has authorized the present management to do the real executive work of Tammany Hall, and, with the information and advice of all the other members of that committee, we purpose to direct the affairs of the organization to the best of our ability.

"CHARLES F. MURPHY,
"DANIEL F. MCMAHON,
"LEWIS F. HAFFEN,
"Advisory Committee."

No Trace Found of Stirling, Who Threatened Suicide.

Whether Arthur Stirling carried out his expressed intention of killing himself by drowning is still unknown. His body has not been found, but neither has anything been heard from him.

Because of a letter written by the despondent man to F. R. Marvin, a stenographer in the Excise department, 1 Madison avenue, in which he announced his intention of drowning himself, the police have been asked to look for his body.

It is almost three months since Marvin last saw him. On Sunday, chancing to go to his office, he found there this letter:

"Dear Mr. Marvin—I have to write you a letter which you will find rather abrupt and startling, but I am ill, and I have not much time and can't make it any better. You must excuse my troubling you. I know no one else to turn to.

"I am about starved out—I have only a few cents left—and I have made up my mind to kill myself and save time. Want somebody to put a notice of some sort in a paper, because I have some people out in Chicago and I imagine I owe that to them. Will think you owe me some change from our last bill. Make the notice short. Put Chicago papers copy, or something such. Hurriedly yours, A. STIRLING.

"I'm going to drown myself in the Hudson. I thank you for your services and wish you happiness."

The letter was without date or address and had been posted at Station W, which is at 408 Columbus avenue. Marvin, convinced from what he knew of the man that he would keep his word, inserted in a morning newspaper the following advertisement:

"STIRLING—By suicide in the Hudson River, poet and man of genius, in the 22d year of his age, only son of Richard T. and Grace Stirling, deceased, of Chicago. Chicago papers please copy."

Jacob D. Odell Dies.

Jacob D. Odell, a wealthy Tarrytown farmer and relative of Governor Odell, who came to this city last Thursday with a large sum of money and had not been heard from, has returned home. A general alarm had been sent out for him. Mr. Odell, who is 74 years old, explained that he had been compelled to rest at his hotel in the city.

Patrick Will Contests to Be Heard.

Surrogate Fitzgerald after a long discussion today between John C. Tomlinson, who is counsel for Albert T. Patrick, and William E. Hornblower, counsel for the proponents of a will executed by William Marsh Rice in 1890, decided to proceed with the hearing of the contest against this will by Patrick, and also with the contest of the 1900 will, known as the "Patrick" will, which was executed shortly before Rice's death, and under which Patrick became residuary legatee of the estate of testator, valued at about $6,000,000.

Rear Admiral Asserson Retires.

Rear Admiral Peter C. Asserson, head of the Department of Yards and Docks of the Brooklyn navy yard, who should have gone on the retired list early in 1901, has just been relieved. He entered the service in March, 1874, from Virginia, and has been regarded as one of the best civil engineers in the navy.

Giant Has Dwarf Arrested on an Assault Charge.

C. K. Mack, a 7 foot 2 drum major, and George Libel, a 3 foot 9 program man, were the press agent of "personally conducted" to the West Side police court today by the band which employs them both. The big man said the little man pinned placards on his back with such inscriptions as "A Fool," "Kid," "Lobster," and "Baby," and further annoyed him by poking him in the ribs. He wanted the program man bound over to keep the peace.

The press agent got Lawyer Moses Grossman, who is almost as short as Libel, to appear for Mack. He also said he had engaged Colonel Taliaferro, who is nearly 7 feet tall, to represent Libel. Colonel Taliaferro did not appear, so Mr. Grossman represented both sides, and the press agent led the principals before Magistrate Barlow.

Magistrate Barlow made short work of the case. He told the defendant to leave the plaintiff alone, and for both parties to keep the peace.

At the commencement exercises of Columbia University today the honorary degree of doctor of science was conferred on Samuel Benedict Christy, professor of mining and metallurgy in the University of California. The degree of doctor of laws was bestowed on the Rt.-Rev. John Lancaster Spalding, Roman Catholic Bishop of Peoria.

J. J. Hill and Friends Go on a Cruise.

J. J. Hill, the railroad man; Charles Davis, an oyster packer of Baltimore; C. C. Clark, a sewing cotton manufacturer; and Judge Cesar Bun of Oshkosh, Wis., sailed today for Labrador on board the yacht Wacouta. "Are you sure you won't turn around and sail for England to see the coronation?" Mr. Hill was asked.

"Coronation? Coronation? I wouldn't go across the street to see the coronation," was the emphatic response.

Tunnel Builders Liable for Damages.

According to a decision handed down by the Court of Appeals at Albany the New York City rapid transit tunnel contractors are liable for thousands of dollars damages to property-owners in front of whose properties they have erected structures used in prosecuting their tunnel work away from the immediate location of such structures. The decision was in the action brought by the proprietor of the Everett House against Frederick Holbrook and others, subcontractors under John B. McDonald, who is constructing the rapid transit tunnel railroad.

Vice Chancellor Emory at Newark today postponed until Friday morning a return of the rule to show cause why an injunction should not be granted restraining the United States Steel corporation from issuing $200,000,000 of bonds in place of the same amount of preferred stock.

Doctor Seeks to Levy on Wedding Gifts for Bill.

Senator C. M. Depew, Mrs. Depew, and Chauncey M. Jr. sailed today for Europe aboard the liner St. Louis. The Senator said he was going over partly for the ozone and partly to allow his wife to visit her mother in France. "I shall see the coronation," he said, "but I shall spend most of my time in France."

The convention of dancing masters, now in session here, today selected Pittsburg, Pa., as the place of meeting next year.

Cleveland to Make First Tilden Club Speech.

The declaration of Captain Miles O'Reilly, the new commander at the Oak Street Station, that he would wipe out all the vice in the Fifth Precinct in one day meant something, for the poolrooms along Park row and Fulton and Nassau streets closed their doors today for the first time in many years. Two handbooks did business in the precinct during today, but when they were discovered the men backing them were told they would be placed under arrest if they continued to accept bets, so they closed down before the last race was run at Gravesend track. The eleven policy shops in the precinct did no business whatever.

O'Reilly's Crusade on Poolrooms Effective.

When the patrolmen lined up before the desk of the Oak Street Station today Captain O'Reilly told them he meant business. He then spoke of De Lacey's poolroom on Park row.

"I know," he said, "I want to know which one of you men is on post there."

Patrolman Nolan stepped forward.

"Do you know De Lacey?" asked the Captain.

"No, sir."

"How long have you been on post there?"

"Five years."

"Well," said the Captain, turning to Roundsman Ahrens, "I want you to take this man and introduce him to De Lacey and have him watch De Lacey. I've only been in this precinct twenty-four hours and I know De Lacey. He is not going to be allowed to open up."

Tammany Will Not Oust Murray.

Under an execution issued by Justice Murray in favor of Dr. H. R. Humphries, Deputy Sheriff Max Altman attempted to levy this afternoon on the wedding presents of Miss Caroline Kopper, the daughter of Colonel Frederick Kopper, formerly commander of the Seventy-first Regiment, who was married this evening to Stewart M. Cahen, a nephew of General Stewart L. Woodford in All Souls' Episcopal Church. The action taken by Dr. Humphries was occasioned, he says, by his inability to collect a bill for $424 for medical services rendered a year ago to the bride of today. Deputy Altman went up to the residence of Miss Kopper to levy on the wedding presents, and was told the presents had been seat to the future home of the bride in Westfield, N. J.

Indorsement Is Withdrawn.

The members of the Tilden club, who have been in correspondence with ex-President Cleveland in regard to his attendance at the opening of the new clubhouse on June 19, said this evening that they had word from him in which he said that only serious illness could prevent him from being present and making a few remarks. Mr. Cleveland is to make the first speech at the club, and the next speech is to be made by ex-Senator David Bennett Hill. No reply has been received by the club from William J. Bryan, who was invited to be present, but not to make a speech.

Skyscraper Planned.

Exchange place is to have another skyscraper. It will be a sixteen-story office building, 76.6x85 feet, to be built for the Sussex Realty company of 30 Broad street, at the northwest corner of Exchange place and Broad street. It will have a façade of white marble, and is to cost $650,000.

Daughter of Mr. and Mrs. Oelrichs Weds.

The wedding of Miss Lily Oelrichs, daughter of Mr. and Mrs. Charles M. Oelrichs, to Mr. Peter D. Martin of San Francisco will take place at Newport on June 28.

To Lake Geneva.

Ample and convenient train service and low rates, via "Chicago & Northwestern Ry." Free books and full information at ticket office, 212 Clark-st. or Wells-St. Station.

GIRL WHOSE BEAUTY WON A VERDICT.

Miss Emma Koplitz's good looks have won a far-reaching decision from the Minnesota Supreme Court. A verdict for $300 she had obtained against the City of St. Paul was contested on the ground that the jury was influenced by her beauty. The case was taken to the highest court, whose ruling is that the girl's beauty is not to be counted against her, and that if a jury is influenced by the comeliness of a plaintiff it is not for the courts to deprive her of her natural advantages.

ASKED OF "MAN IN MOON."

MRS. BENHAM UNDER A RAPID FIRE OF QUESTIONS.

"Did You Ever Drink a Cocktail with a Cherry in It?" and "When Did You Bleach Your Hair?" Are Some of the Queries Which Are Put to the Plaintiff in Divorce Case—Her Fixed Reply Is "No"—Troubles of the Evans Family End in Court.

Questions dealing with all sorts of mundane propositions, as well as with the "man in the moon," were put to Mrs. Matilda Benham yesterday during the progress of the divorce trial in which she is the plaintiff.

To all of the questions Mrs. Benham returned a prompt negative. Flat denials were made of all the assertions which have been brought out by the defense.

"Did you ever drink a Manhattan cocktail with a cherry or strawberry in it?" asked Attorney Jenks.

"I never did," replied Mrs. Benham with emphasis. "I don't know what a Manhattan cocktail is. I never saw one."

"Did you ever tell Fred Seibert that he was the sweetest thing that ever happened?"

"I did not."

Her Hair Merely "Washed."

"When did you get your hair bleached?"

"I never had it bleached. A servant of mine washed it and it changed color for a short time."

"Did you go to Ed Smith's roadhouse on Fifty-first street?"

"I never did."

"Did you ever get drunk?"

"I never did such a thing," replied the witness.

"Are you in the habit of drinking intoxicating liquors?"

"Whisky makes me sick and I never drink it. I have drank some wine on a few occasions. Mr. Benham gave me some whisky and paregoric on one occasion when I was sick."

"What did you do with the whisky and wine Mr. Benham brought home?"

"I gave it to friends who asked for it. I made them presents of it."

"How about that note Mr. Benham says he found in your possession that contained a lot of trash about 'my love in the moon?'"

"That was only a song," said Mrs. Benham.

Still More Denials.

Mrs. Benham never hired rigs at Niemeyer's livery, according to her story, and neither did she run livery bills without her husband's consent.

She also denied that story that she and Dr. Julia Howe went driving in Lincoln Park and were joined there by a man with whom they drove to a summer garden. Dr. Howe was never intoxicated, so far as Mrs. Benham knew, and the latter never went out walking she said, with her cousin, Eva May Clough, and "picked up" a couple of men on the street.

"Did you ever go down-town to meet 'mashes' or sweethearts?" inquired Attorney Jenks.

"I did not," said the witness.

Judge Brown announced at the close of the afternoon session that he proposed to hear the last of the evidence in the case today if it took until 11 o'clock at night to finish it.

Mrs. Georgia Evans Sues.

Mrs. Georgia Evans wants to be released from a marriage made on Christmas eve, 1900. Her two years of married life with James M. Evans have been fraught with trouble, which came to a climax on May 21, when, in the middle of the night, she alleges, she was obliged to flee down five flights of stairs in the Majestic apartments and through the streets, attired only in her night clothes, to the house of friends.

In the spring of 1901 the Evanses made a trip abroad, visiting the principal capitals of Europe. When they were in Paris, Mrs. Evans avers in her bill, her husband willfully deserted her and left her without funds and with an unpaid hotel bill. She also accuses him of slandering her and of warning her friends against lending her money with which she might pay her passage home.

After the return home there was a reconciliation, and then came the Majestic episode. At this time, Mrs. Evans said, her husband said he intended to take her life. With that, she says, he attempted to throw her out of the window, and, failing in this, beat her. The following day she had him arrested, and he was fined $100, she says.

Asks Alimony and Injunction.

Mrs. Evans asks that she be granted an injunction restraining her husband from selling any of his property until she has had a hearing of her case, and prays that the court will grant her alimony while the case is pending. She asserts that at present she is living on the charity of her friends.

Mr. Evans is the President of the Multiphasa Rotary Engine company, which concern formerly had offices in the Stewart Building. The firm's offices were moved a short time ago, and it was said that Evans intended going to London on business.

Mr. Evans figured in the divorce courts five years ago, when he obtained a divorce from his first wife. There was one child from that marriage, of which he obtained the custody.

Sues His Casino Girl.

Here is a part of a letter which George W. Whitney, 42 Grand avenue, says he received from his wife, Florence E. Whitney, and is principally on the strength of it that he has sued for divorce:

"I don't want to ever hear anything from you again, or from auntie or any one else in the whole push. I am going over to London and have all the chappies, and Lords, and Counts in love with me. And I can do it, so please don't trouble me any more."

Mrs. Whitney, according to her husband, left him to join "The Casino Girl" company.

HAVE FORTUNES IN BANK STOCK.

Many Chicago Business-Men Own Over $500,000 Worth of Certificates.

JESSE SPALDING HIGHEST.

He Holds 6,000 Shares in the Commercial National, Valued at $2,400,000.

Chicagoans have some handsome fortunes invested in bank stocks. Individual holdings of $500,000 are more than common, while one stockholder, Jesse Spalding, with 6,000 shares to his credit in the Commercial National Bank, has a fortune of $2,400,000 in that security.

Judged by the lists of bank stockholders issued yesterday by the Board of Assessors, Mr. Spalding is the largest individual stockholder in any one institution in Chicago, nor has at the same time the largest investment. The lists issued do not contain the stockholders of the Illinois Trust and Savings Bank. The shares of the latter institution command the highest price of any bank stock in Chicago, selling at $720 a share. The Mitchell family are the largest holders in this institution.

J. P. Morgan a Large Holder.

The published figures show that J. P. Morgan as an individual and J. P. Morgan & Co. have largely increased their holdings in local bank stocks since last year. Mr. Morgan has individually 500 shares of Commercial National. He holds individually 400 shares of First National, while J. P. Morgan & Co. hold 667 shares of the same stock, making a total of 1,617 shares of Chicago bank stocks, at a total value of $663,575.

James Stillman, President of the National City Bank of New York, holds 700 shares of First National, valued at $290,500.

The largest individual stockholder, after Mr. Spalding, is Byron L. Smith, President of the Northern Trust company. Mr. Smith has 4,000 out of a total of 10,000 shares in his own bank, the value of his stock being $1,920,000. John R. Walsh, President of the Chicago National, follows in value of holdings, with 3,000 shares in his own bank worth $1,215,000.

Many Owners of 1,000 Shares.

The following list containing holders of 1,000 shares will give an idea of some of the money invested in bank stocks:

Byron L. Smith, Northern Trust	4,000	$1,920,000
John R. Walsh, Chicago Nat.	3,000	1,215,000
FIRST NATIONAL.		
S. W. Allerton	1,000	$580,000
G. H. Bickerdyke	1,000	580,000
L. M. Cummings	1,001	580,000
Nelson Morris	3,000	1,740,000
Samuel Nickerson	1,000	580,000
Grace Shaw Kennedy	1,000	580,000
Otto Young	1,000	580,000
UNION TRUST COMPANY.		
S. W. & F. H. Hawson	5,000	$5,000,000
James Langley	2,000	2,000,000
Elliot Robinson	1,000	1,000,000
HIBERNIAN BANKING ASSOCIATION.		
Clarke estate	2,978	$1,128,000
STATE BANK OF CHICAGO.		
John R. Lindgren	1,960	$1,960,000
WESTERN STATE.		
C. B. Pike	1,130	$1,130,000
CORN EXCHANGE NATIONAL.		
E. A. Hamill	1,000	$1,000,000
C. L. Hutchinson	1,000	1,000,000
J. A. Kent estate	1,000	1,000,000
COMMERCIAL NATIONAL.		
Jesse Spalding	6,000	$2,400,000
Henry Field estate	1,000	400,000
CONTINENTAL NATIONAL.		
John C. Black	2,500	$1,000,000
J. Ogden Armour	1,000	400,000
Mrs. Malvina Armour	1,000	400,000
P. A. Valentine	1,170	468,000
NATIONAL BANK OF THE REPUBLIC.		
John A. Lynch	1,436	$1,436,000
NATIONAL BANK OF NORTH AMERICA.		
Isaac N. Ferry	3,000	$1,200,000
H. A. Seibert	1,000	400,000
FEDERAL TRUST AND SAVINGS BANK.		
T. P. Phillips	2,000	$2,000,000
F. H. Garry	3,000	3,000,000
J. N. Vance	1,000	1,000,000
MERCHANTS' LOAN AND TRUST CO.		
Marshall Field	1,774	$1,774,000
Moses Wentworth, trustee	1,000	1,000,000

Wide Distribution Shown.

The lists indicate that stocks of some of the banks are widely held and in moderate lots. This is true of the Bankers' National with 10,000 shares has but one lot one thousand. That is owned by C. J. Judd.

The most closely held stock is that of Foreman Bros. Banking company. There are 5,000 shares and just three stockholders. E. G. Foreman has 2,475 shares and Geo. G. Foreman 2,475, while George R. Jones holds fifty shares, making the total number of 5,000.

The Home Savings is noteworthy in that its 1,000 shares are divided between 10 men, having 100 shares each, making it The remaining stock is held by two persons.

The First National Bank has the largest number of stockholders, the list aggregating 410. The National Bank of North America is next with approximately 316 shareholders, followed by the Federal Trust and Savings.

CONSUL ORDERS HATS OFF TO THE KAISER'S PICTURE

Hans Schwegel and Banker K. W. Kemp Have an Argument and Charges Are Made.

When the Austrian Consul, Dr. Hans Schwegel, told K. W. Kempf to take off his hat in the presence of the picture of Austria's Emperor that adorns the wall of his office, a quarrel started that has resulted in charges and counter-charges. One thing is clear, Mr. Kempf took his hat off. Dr. Schwegel says this is no more than a gentleman would do.

Some time ago Kempf, who is a banker with offices at 95 La Salle street, called on the Consul in the interests of Alexander Zitterbarth, who claimed an estate in Austria. Kempf wanted the Consul to open a County Court record. This is the story of what followed:

"The Consul flew into a rage and said he would certify no more documents. He ordered us to remove our hats before the Kaiser's picture, which we did to avoid trouble. I then reminded the Consul that Zitterbarth was an American citizen and showed him his citizen papers, properly certified with the signatures of County Clerk Knopf, Secretary of State of Illinois Rose and Secretary of State John Hay.

"He snatched the papers from my hand and said that a paper signed by Secretary Hay was worth no more than a piece of paper signed by a shoemaker without the signature of the Consul. He then continued to abuse other officials, from President Roosevelt down."

Dr. Schwegel, in reply, asserts that he made no disrespectful comment concerning Secretary Hay, President Roosevelt, or any other government official, and brands the statement made by Kempf as "a tissue of malicious falsehoods," calculated to embarrass and injure the Consul.

"Mr. Kempf is too low an individual to make it necessary for me to reply to his insinuations," said he. "But for the fact that he brings in an alleged interview with me which is disrespectful and derogatory to Secretary of State Hay, I wish to say most emphatically that his story is a deliberate and malicious falsehood. My views concerning the value of official signatures and the sacredness of the seal of the State of Illinois are well known, and I have always maintained that under the treaties existing between the two countries no signature was of any legal value in either country unless it was duly attested and indorsed by the Consul of the two countries."

Get full enjoyment of your vacation by starting up with JOHANN HOFF'S MALT EXTRACT from the start. Accept NO SUBSTITUTE.

YE CORNER FOR YE COOK

Adding a sprinkle of powdered sage gives a good flavor to pork, whether it be a roast, chops, or tenderloin saute.

Canned salmon: As the fish is already cooked, broil and spread with a maitre d'hotel butter or serve on toast with cream dressing.

Half a tablespoon of mustard mixed with the yeast poured over beans in the baking gives a fine flavor and makes the beans more easily digested.

A nice tea cake requires two eggs, one cup sugar, half cup butter, half cup sweet milk, one and one-half cups flour, two teaspoonfuls cream of tartar, and a teaspoonful of soda.

Every one does not know how to prepare broiled mackerel. Soak the same length of time as for stewing; dry it thoroughly; place it on a greased broiler; when heated through lay it on a hot platter; spread with butter; sprinkle with pepper, lemon juice, and chopped parsley.

You can make a fine asparagus soup by taking one pound of veal, small piece of salted pork, one bunch of asparagus (if none fine and season); boil three quarts of water and boil gently three hours; meanwhile cook a little spinach tender and add. Stir in two teaspoons of butter, and this delicious soup is ready for serving.

Ham is frequently too salt to fry without previous preparation. Put the slices in tepid water and let them stand on the back of the range to soak out the salt, not to boil, for about half an hour. Drain dry between towels, then fry in a hot griddle. When a whole ham is to be baked or boiled, let it stand overnight, covered with cold water. In the morning put on to boil in fresh water, and when it comes to a boil set back where it will simmer gently. Allow twenty minutes to the pound. Remove the skin and put in the pan, cover with a paste of flour and water, and bake in a moderate oven. Baste frequently with the liquor in the pan. Serve hot or cold.

WILL TEST NEW ILLINOIS LAW.

Supreme Court to Hear Senatorial Apportionment Case from McLean County Next Monday.

Springfield, Ill., June 11.—[Special.]—The Supreme Court today granted leave for the filing of the petition for a writ of mandamus in the case of the people, on the relation of John F. Hefferman, against R. L. Carlock, County Clerk of McLean County. This is the proceeding brought to test the constitutionality of the Senatorial apportionment made by the last General Assembly. The court has ordered the summons returnable by next Monday.

Spiritualists to Camp Out.

Holland, Mich., June 11.—[Special.]—The Spiritualists will hold a camp-meeting at Jenison Park here, commencing on June 20 and closing on Aug. 10. The officers of the association are: H. W. Melenbacker, President; J. E. Walker, Vice President and Manager; A. H. Melenbacker, Secretary and Treasurer.

"The Salt of the Earth"—Alma-Bromo (Effervescent) Salt—tonic—laxative—cures constipation—pleasing to the taste.

CORONER BLAM MILLER FOR F

Secures Evidence to Ho President of St. Luke ciety Responsible

FIVE CHARGES ARE

Partial Liability May Be on Building and Hea Departments.

On five charges the Coroner's developed evidence fixing respons the St. Luke society sanitarium f society and its President, O. E. M evidence will be given to the j the inquest is held on June 18.

Partial liability is likely to be fi Building and Health departmen city unless the jury makes allowan defense of these bureaus that the c was ineffective.

A report of Building Inspector Ba since the fire and in the possession Building Commissioner O'Shea.

part of the evidence against the soc

VE FORTUNES IN BANK STOCK.

y Chicago Business-Men wn Over $500,000 Worth of Certificates.

SE SPALDING HIGHEST.

Holds 6,000 Shares in the mmercial National, Valued at $2,400,000.

agoans have some handsome fortunes ed in bank stocks. Individual hold- of $500,000 are more than common. one stockholder, Jesse Spalding, with hares to his credit in the Commercial nal Bank, has a fortune of $2,400,000 at security.

ged by the lists of bank stockholders d yesterday by the Board of Assessors, Spalding is the largest individual stock- in any one institution in Chicago, and at the same time the largest investment lists issued do not contain the stock- rs of the Illinois Trust and Savings . The shares of the latter institution nand the highest price of any bank in Chicago, selling at $730 a share. Mitchell family are the largest holders is institution.

J. P. Morgan a Large Holder.

e published figures show that J. P. Mor- as an individual and J. P. Morgan & Co. largely increased their holdings in local stocks since last year. Mr. Morgan has vidually 500 shares of Commercial Na- al. He holds individually 480 shares of t National, while J. P. Morgan & Co. hold shares of the same stock, making a total 617 shares of Chicago bank stocks, at a value of $963,575.

mes Stillman, President of the National Bank of New York, holds 700 shares of t National, valued at $290,500.

e largest individual stockholder, after Spalding, is Byron L. Smith, President he Northern Trust company. Mr. Smith 4,000 out of a total of 10,000 shares in his bank, the value of his stock being 20,000. John R. Walsh, President of the cago National, follows in value of hold- with 3,600 shares in his own bank rth $1,215,000.

Many Owners of 1,000 Shares.

he following list containing holders of 00 shares will give an idea of some of the ey invested in bank stocks:

n L. Smith, Northern Trust	4,000	$1,920,000
R. Walsh, Chicago Nat..	3,000	1,215,000
FIRST NATIONAL.		
W. Allerton	1,920	768,000
H. Barker	1,200	552,000
M. Cummings	1,361	680,500
son Morris	2,000	800,000
el Nickerson	1,500	600,000
ge Shaw Kennedy	1,178	459,420
o Young	1,000	415,000
UNION TRUST COMPANY.		
W. & H. Hawson	5,840	604,000
es Lawley	2,000	290,000
n Robinson	2,000	300,000
HIBERNIAN BANKING ASSOCIATION.		
ries estate	2,878	818,000
STATE BANK OF CHICAGO.		
n R. Lindgren	1,950	807,000
WESTERN STATE.		
B. Pike	1,182	125,000
CORN EXCHANGE NATIONAL.		
A. Hamill	1,500	607,500
L. Hutchinson	1,850	650,000
A. Kent estate	1,000	445,000
COMMERCIAL NATIONAL.		
es Spalding	6,000	2,400,000
ry Field estate	1,000	450,000
CONTINENTAL NATIONAL.		
n C. Black	3,555	710,000
Ogden Armour	1,091	342,000
s. Malvina Armour	1,362	307,000
A. Valentine	1,178	212,000
NATIONAL BANK OF THE REPUBLIC.		
n A. Lynch	1,226	361,000
NATIONAL BANK OF NORTH AMERICA.		
ge C. Perry	2,000	436,000
A. Eckhart	1,000	140,000
FEDERAL TRUST AND SAVINGS BANK.		
P. Phillips	2,000	270,000
H. Gary	2,000	180,000
W. Vance	1,000	110,000
RCHANTS' LOAN AND TRUST CO. BANK.		
rshall Field	1,174	470,000
es Weatworth, trustee	1,000	415,000

Wide Distribution Shown.

The lists indicate that stocks of some of the nks are widely held and in moderate lots. his is true of the Bankers' National, which h 10,000 shares has but one lot over 500 hat is owned by C. J. Judd.

The most closely held stock is that of Fore- an Bros. Banking company. There are 000 shares and just three stockholders. G. Foreman has 2,475 shares and Oscar Foreman 2,475, while George N. Foreman ids fifty shares, making the total capital $5,000.

The Home Savings is noteworthy in that 1,000 shares are divided between nine ns, having 110 shares each, making the e remaining stock is held by two persons. The First National Bank has the largest mber of stockholders, the list aggregating 9. The National Bank of North America next with approximately 316 shareholders, followed by the Federal Trust with 305.

ONSUL ORDERS HATS OFF TO THE KAISER'S PICTURE.

ans Schwegel and Banker K. W. Kempf Have an Argument and Counter-Charges Are Made.

When the Austrian Consul, Dr. Hans hwegel, told K. W. Kempf to take off his t in the presence of the picture of Aus- ia's Emperor that adorns the consular ice, a quarrel started that has resulted charges and counter-charges. One thing clear, Mr. Kempf took his hat off. Dr. hwegel says this is no more than any ntleman would do.

Some time ago Kempf, who is a banker th offices at 85 La Salle street, called on e Consul in the interests of Alexander Carl tterbarth, who claimed an estate in Aus- a. Kempf wanted the Consul to certify Carl tterbarth's record. This is his story of what followed:

"The Consul flew into a rage and said that would certify no more documents. He dered us to remove our hats before the iser's picture, which we did to avoid uble. I then reminded the Consul that tterbarth was an American citizen and owed him his citizen papers, properly ed with the signatures of County Clerk hopf, Secretary of State John Hay, d Secretary of State John Hay.

He snatched the papers from my hand d said that a paper signed by Secretary Hay was worth no more than a document rned by a shoemaker without the sign- re of the Consul. He then continued to use other officials, from President Roose- lt down."

Dr. Schwegel, in reply, asserts that he ade no disrespectful comment concerning cretary Hay, President Roosevelt, or any her government official, and brands the tements made by Kempf as "deliberate d malicious falsehoods," calculated to ex- rrass and injure the Consul.

"Mr. Kempf is too low an individual to ," he says, "for me to reply to his in- nuations," said he. "But inasmuch as brings in an alleged interview with me hich is disrespectful and derogatory to cretary of State Hay, I wish to state ost emphatically that his story is a de- erate and malicious falsehood. In dis- ssing the value of official signatures in ustria and this country, I merely stated at under the treaties existing between the o countries no signature was of any force ne in either country unless it was ested and indorsed by the Consul in the untries."

et full enjoyment of your vacation by with JOHANN HOFF'S EXTRACT rt. Accept NO SUBSTITUTE

YE ART AND ARTISTS CORNER

The first exhibition of the American Art society will be held in the early fall. The society is a new company, to which all the stock has been subscribed. It will hold two exhibitions each year, one of oil paintings and one of water colors, and each member of the society will have the right to exhibit at least one picture in the regular exhibitions. Members may arrange for special exhibitions. Gold, silver, and bronze medals and honorable mention will be awarded.

A society of portrait painters, with A. A. Anderson and Albert Vos as moving spirits, is talked of as a possibility. Any movement likely to call the attention of Americans to their own portrait painters is to be strongly encouraged.

Among the foreign contributors to the Berlin exhibition of the secessionists whose works have attracted attention, are John Lavery of London; Zuloaga, Zuloaga; the Russian, Somov; and the Norwegian, Edvard Munch.

The death of the well known flower painter, Charles Bogan, former Lieutenant in this department, occurred recently at Nice. He was in his 84th year and was the founder of the Nationale d'Art Decoratif.

Among the victims of the St. Pierre disaster was a French painter, Paul Merwart, who was at work on an artistic mission from the government. He ascended to the crater of Mont Pelee on April 28.

Of the many indications of a recrudescence of primitive methods of painting is the formation of a society of tempera painters for the purpose of discussing the methods of tempera painting and gilding according to fourteenth and fifteenth century recipes, and of circulating among them the results of individual experiments.

CORONER BLAMES MILLER FOR FIRE

Secures Evidence to Hold the President of St. Luke Society Responsible.

FIVE CHARGES ARE MADE.

Partial Liability May Be Fixed on Building and Health Departments.

On five charges the Coroner's office has developed evidence fixing responsibility for the St. Luke society sanitarium fire on the society and its President, O. E. Miller. This evidence will be given to the jury when the inquest is held on June 18.

Partial liability is likely to be fixed on the Building and Health departments of the city unless the jury makes allowances for the defense of these bureaus that the ordinances are ineffective.

A report of Building Inspector Barry, made from the fire and in the possession of Deputy Building Commissioner O'Shea, furnishes part of the evidence against the society. Another report from Medical Inspector Hunt gives additional evidence, as it showed the building to be unfit for the purpose used. From these and other sources the Coroner has obtained sufficient proof to warrant the belief that Miller will be held to the grand jury.

Five Charges Against Miller.

The five charges against President Miller are as follows:

That he conducted a hospital in defiance of the health laws of the city.

That obstructions were placed in the way of the fire escapes.

That the hospital did not furnish trained and experienced nurses.

That the hospital did not furnish a sufficient number of nurses.

That the fire was not reported to the department when it was discovered.

Attendants Are Accused.

On the last charge Deputy Coroner Senff is still in doubt, and there is another equally serious report which is being investigated. The Coroner has been told that some of the nurses at the sanitarium were under the influence of liquor during the fire, and that at least one of them was intoxicated before the fire was discovered. One of the attendants, it has been reported to the Coroner, became intoxicated while the fire was eating its way into the rooms of the imprisoned men on the fifth floor. These charges are being thoroughly investigated.

Many of the attendants, it is asserted, were men who had been received at the institution and who, being without money, were paying for their treatment by working. The fact that these men had come as patients to a fake cure hospital is said to lend color to the report that some of them became intoxicated during the fire.

Inspector's Report Held Back.

As to the charge that barriers were placed before the fire escapes in violation of the building laws, Inspector Barry's report, which has been given to Deputy Inspector O'Shea, furnishes conclusive evidence. This report is being withheld until the inquest.

President Miller claims that Allie, one of the attendants under arrest, unlocked the screens when the fire was discovered and unbolted the doors between rooms. It was found, however, that some of the doors were still locked when the building inspectors made their investigation, and that the screens and bars were still before the windows.

"That is a violation of the building laws," said Inspector O'Shea. "The report of the building department investigators will be held until the inquest. It will contain a number of things which may be surprising to people."

Inquiry as to Delay in Alarm.

Inspector Conway took up the charge that the fire was discovered by employes at 2:45 o'clock, and that the alarm was not turned in until 3:07 o'clock. The inspector found one witness who said the fire was discovered at 2:45. One declared it was 3 o'clock, and another put the time at 3:05. These witnesses were William Lanahan, the new engineer; Lee Seymour, the fireman; and William Sterner, the former engineer. Chief Musham emphasized the fact that nearly a half hour's delay in sending in the alarm seemed to be admitted by the employés.

Search is being made for a colored man who is known to have been sweeping away rubbish in the basement early in the afternoon. It is practically agreed that the fire started in a rubbish heap by the elevator shaft, but how it is not understood.

Dead Before Fireman Arrived.

It is claimed by the Fire department that in all cases in which the fire proved fatal death occurred before the firemen reached the scene. Chief Musham announced that after he had made an investigation yesterday. The Chief has been given information that President Miller told Assistant Marshal O'Connor that he first knew of the fire shortly after 2 o'clock.

"I am told," Chief Musham said, "that George Bogan, former Lieutenant in this department, smelled smoke at 2:30 o'clock. He at once got to work trying to get the people out. Why no alarm was turned in until 3:07 o'clock I cannot say, and this should be explained. I was there three-quarters of an hour before the hospital people told me that there was anybody in the building."

"After the hospital had been established without a license," said Assistant Health Commissioner Reilly, "the only thing we could do was to commence litigation and pile up judgments against it. We did not have the power to step in and close it. That is where the ordinances are defective."

"I have been making a careful investigation," said Deputy Coroner Senff, "and with the facts I have secured I can say that proper precautions were not taken to remove the inmates in case of fire."

Investigate Hospitals Today.

The Building department investigation of hospitals, to begin today with the Washington Home, will include about 100 institutions.

The bridewell will come within the scope of this examination. The movement is started as the result of Secretary Pritchard's statement that three-fourths of the hospitals were firetraps, where a disaster similar to that of the St. Luke Sanitarium might be repeated.

"One thing we will try to bring about," said Inspector Barry, "is to have each hospital provided with a fire alarm box. We cannot compel this, but I believe we shall be able to induce the authorities in the hospitals to install them. We believe that we shall be able to secure such alterations as we decide necessary."

Miller Released on Bond.

An effort to secure the release of Miller and attendants by a writ of habeas corpus from Judge Chetlain was unsuccessful. The court refused to issue the writ, and the prisoners were taken to Justice Prindiville at the Harrison Street Police Station, where they answered to charges of manslaughter, accessory before the fact, and disorderly conduct. Five of the men were released on instructions to appear at the inquest. The others were released on bond. That of President Miller was fixed at $5,000, and was furnished by the Rev. S. B. Shaw, a publisher of religious books.

One Fire Mystery Cleared.

One of the mysteries of the fire was cleared up yesterday when the police found that Carl A. Carlson was at the Wesley Hospital under the wrong name. His friends and relatives in Kansas City were informed that he had been found.

There is still one missing man, Morris B. Louke. He was a patient in the institution, his room being on the second floor.

At the Mercy Hospital last night it was said that T. T. Mears, the traveling salesman who was burned, would live during the night. His condition has been serious.

BLAZE IN KENYON FLATS CAUSES NARROW ESCAPES.

Harry S. Thrapp Carried Out and Many Residents Escape Half Dressed—Caused by Explosion of Alcohol.

Tenants in the Kenyon Apartment Building at Thirty-ninth street and Michigan avenue were forced by fire to flee in their night clothing early yesterday morning. Many of them were awakened by smoke that filled the building. Harry S. Thrapp, a druggist, who occupies a flat on the third story, was seriously ill in bed, and he was carried out by James Butler, who occupies a room in the apartment.

A glue pot, a gas burner, and a can of wood alcohol were the cause of the fire, and had it not been for speedy work on the part of the Fire department the whole building would have been destroyed.

D. J. O'Donnell, who has a paint store at 553 Thirty-ninth street, set a pot of glue to melt in the basement. The material either spilled or was upset, and then it caught fire. Mr. O'Donnell noticed the smoke coming from the basement, and he ran below to ascertain the cause of the trouble. He tried to extinguish the flames singlehanded, and he worked away until the cork in a five-gallon can of wood alcohol blew out. Then he ran out of the building, only to meet the firemen at the door.

The loss to O'Donnell's store will reach $3,000. The building, which is owned by New York parties, was damaged $2,500.

FUNERAL OF ALDERMAN KENT.

Requiem Mass Sung in All Saints' Church, Sermon Preached by Father Gillon.

The funeral of Alderman William E. Kent took place yesterday morning at All Saints' Roman Catholic Church, Twenty-fifth place and Wallace street. The burial was at 1 o'clock at Calvary Cemetery. The funeral procession left the residence, 2504 Princeton avenue, at 10 o'clock, Mayor Harrison and members of the City Council heading it.

At the church requiem high mass was celebrated by the Rev. John Gillon, the Rev. M. D. Hennessey acting as deacon and the Rev. F. F. Scanlon as subdeacon.

Father Gillon described the character of the blind Alderman. His good deeds for one day, Father Gillon said, were not numbered by the dozens but by the hundreds. Every person in trouble, he said, found a ready listener in William E. Kent.

RUNAWAY CROSSES GOLF LINKS

Two Women and a Child Thrown from Vehicle in Jackson Park and Injured.

A horse attached to a carriage, in which there were two women and a child, charged across the golf links at Jackson Park yesterday, and after hurdling one tennis net the vehicle was overturned and the occupants were thrown out. The injured:

Cremmen, Mrs. Joseph, 4825 Vincennes avenue; seriously injured and unconscious; taken home.

Cremmen, Dot, 4 years old, daughter of Mrs. Cremmen; injuries slight.

Fitzwilliams, Mrs., 4824 Washington avenue; painfully bruised; not serious; taken home.

MARTIAL LAW FOR PAWTUCKET.

Street Car Strike in Rhode Island City Promises Violence—Soldiers Go to Posts.

Pawtucket, R. I., June 12, 8 a. m.—This city will be under martial law today owing to troubles which have arisen over the strike of the conductors and motormen and the violence offered. Two troops of cavalry and six infantry companies will go on duty during the morning.

20 HOURS CHICAGO TO NEW YORK.

Pennsylvania Short Line.

Beginning with June 15, the Pennsylvania Lines will run a daily passenger train of the best modern Equipment, to be known as "The Pennsylvania Special," from Chicago to New York in 20 hours, leaving Chicago at 12 o'clock noon, and reaching New York next morning at 9 o'clock.

The above will be in addition to the present Chicago and New York train service of the Pennsylvania Lines. "The Pennsylvania Limited" and other trains running through as usual.

For particular information address H. R. Dering, Assistant General Passenger Agent, 248 South Clark street, Chicago.

HAVOC WROUGHT AT BLOOMINGTON AND IN THE VICINITY BY THE STORM THAT SWEPT THE STATE ON TUESDAY NIGHT.

[From photographs taken for THE TRIBUNE.]

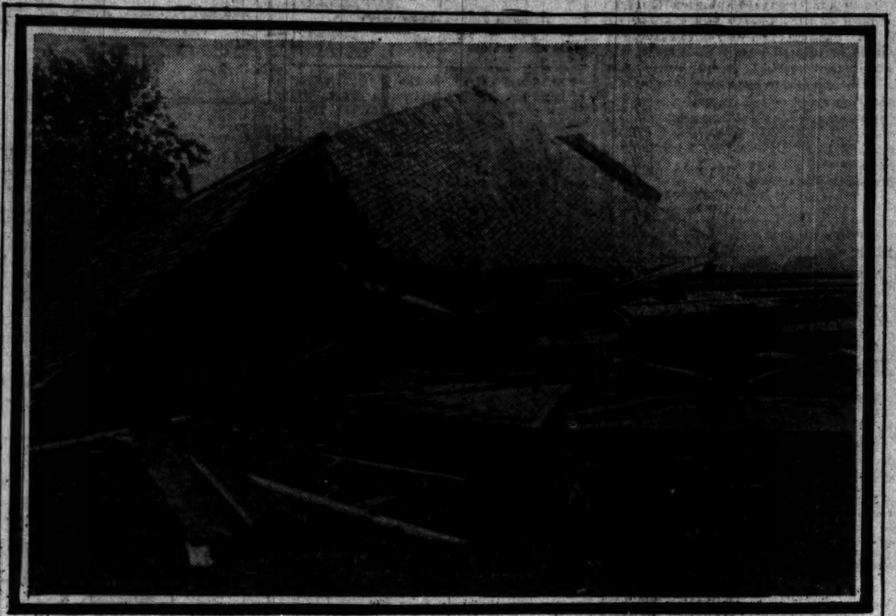

Wreck of Merna Town Hall Where Dancers Were Killed.

Street Scene in Bloomington.

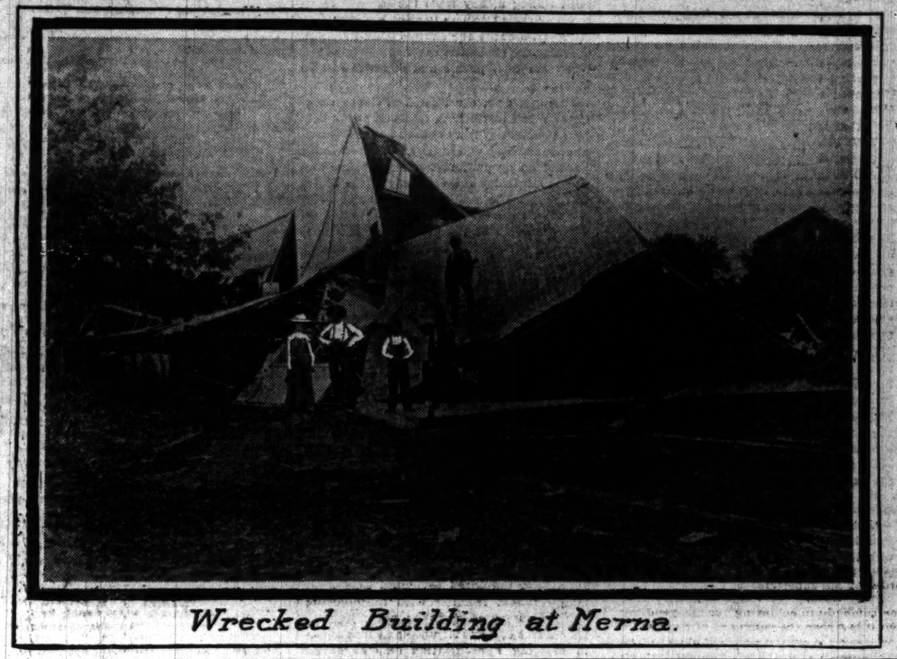

Wrecked Building at Merna.

ELEVEN DIE IN TORNADO.

CENTRAL ILLINOIS SWEPT BY TERRIFIC STORM.

Wind Devastates Section of State Seventy Miles Wide, with Center at Bloomington—Estimated Damage Is $2,000,000—Dance Hall Demolished and Three Killed—Farmhouses and City Blocks Wrecked—Peoria Suffers Heavy Loss.

(Continued from first page.)

and women rushed to the windows to look out upon the storm. Those outside hastened to their homes to escape its force. The crashing of glass mingled with the cries of terrified people. Houses rocked like cradles, many being torn from their foundations.

Streets Filled with Wreckage.

When the sun arose the citizens saw a sad sight. Branches and trunks of thousands of trees filled the streets. All the streets in the outside districts were impassable. Only those barren of trees and foliage were open to the public. The walks were strewn with the bodies of dead birds. Mayor L. B. Thomas issued an order to clear away the debris.

Damage in Business Section.

In the heart of the city there was hardly a store with a front in it. Among the damaged buildings were those of the following: R. C. Rogers, Bertoni & Baldwin, Rustemeyer cigar factory, Griesheim, clothing house; Rodgers, wall paper store; Gray Bros., grocery; B. V. Miller & Sons, hardware; Beath & Bender, saloon; Walter Cass, saloon; Erickson's store; Haering & Giese's drug store, Johnson's transfer barn, Paul Eich, candy factory.

The brick and lumber yards were a conglomeration. At the Rankins-Evans yard the sheds were blown down and the freshly made bricks turned into a shapeless mass. The tileyard and buildings owned by Edgar M. Heafer suffered the heaviest damage.

Railroads Are Blockaded.

The tracks of the Lake Erie and Western, the Illinois Central, the Big Four, and Chicago and Alton railroads were blockaded with trees or submerged. Extra gangs of men were put to work, but it was noon before a train could travel anywhere near schedule time. The roof of the Alton station was torn off and the interior flooded.

Telegraph and telephone companies suffered the heaviest loss among the corporations. While scores of persons were clamoring for an opportunity to get messages to their friends announcing their safety, the operators sat quietly about their offices.

Many Residences Are Damaged.

Many private houses in Bloomington were badly damaged, the greatest loss, however, to the residents was from the trees. "It is practically impossible to replace them," said Mayor Thomas. The loss at the homes of Mrs. M. D. Scott and J. D. Robinson through broken trees will be $2,000 each.

There are thirty barns down in the twelve miles between here and Marena.

In the cemeteries scores of trees were blown down. They struck monuments and headstones and shattered them, leaving the cities of the dead looking desolate and forsaken.

The Wesleyan University in the northeast part of Bloomington was badly damaged.

Heavy Loss Around Peoria.

Peoria, Ill., June 11.—[Special.]—It was not until daylight this morning that the people of Peoria came to a full realization of the awful severity of the double storm which swept over the city last night, the first section shortly before 10:30 o'clock, and the second before 2 o'clock this morning, the force of the wind of the latter being heavier even than the first. The two storms scattered death and destruction in their path. The storm was general through this section, the heaviest loss of life and the greatest damage to property proportionately being at Kingston, a small mining town about twenty miles down the river.

One Killed in City.

In Peoria but one death has resulted from the storm, and this is George Reardon, a lineman, in the employ of the electric light company, who came in contact with a live electric wire. George Ashmore, another lineman, endeavored to extricate him, and was seriously burned.

At the Peoria and Pekin Union roundhouse, which was blown down by the first storm, twenty men were working in the building. All but one managed to get out unassisted. Samuel Spence, an Iowa Central engineer, was severely injured, and Charles Nash was badly bruised. Eighteen engines were buried in the débris.

Rain Deluges Unroofed Buildings.

The terrific wind was accompanied by a cloudburst, which caused hundreds of thousands of dollars damage in various portions of the city. Streets were flooded from curb to curb, large trees were demolished or torn up by the roots all over the city, and buildings were unroofed. The roof was blown off the dry goods store of Harned & Von Maur, doing damage of $25,000 to their stock of dry goods. The Masonic Temple Building was unroofed and several floors flooded. Schipper & Block lost $5,000. The roof of the new warehouse at the Corning & Co. distillery was blown off, as was also that of the Clark distillery. Other extensive losses are reported by merchants throughout the business district.

Landslide Wrecks Train.

The Rock Island passenger train for Chicago scarcely got outside the city limits when a landslide sent the engine off the rails and into a sand bank, where it was almost completely buried. Robert Atkinson, the engineer, was slightly injured in jumping.

Many Have Narrow Escapes.

The storm at Kingston was of a cyclonic character and spread death and destruction in a path 200 feet in width. Sixteen houses were demolished, and so were the Methodist church, the engine-house, blacksmith shop, and barn of Newsam Bros. The total loss will be more than $30,000. The escape of Mrs. Mocha and her children was a narrow one. The house was wrecked, but a partition acted as a protection to them. It pinned them down, but a relief party found them and extricated them from their perilous position.

The storm is also reported as having been especially severe at Morton, Tazewell County, which city was struck about 10:30. Fourteen barns were wrecked, and Edward Beeman, a farm hand, was instantly killed by a piece of flying timber striking him in the back.

Much Damage to Shipping.

The steamer City of Peoria, out on the Illinois River with an excursion party of 500 women, was caught in the narrows several miles above Peoria. The coolness of Captains Shaw and Sively and the bravery of the crew saved the vessel. The steamer's orchestra played during the progress of the gale and prevented a panic. Captain Sively succeeded in landing the steamer safely at 2:30 this morning.

The tug Glory of Peoria and many launches are at the bottom of the river. The steamer City of Henry was driven far in shore by the wind and waves and will be a total loss. The fish market boats were torn from their moorings and carried across the lake. It is not known yet whether any lives were lost on these boats, as it has been impossible to reach them.

Farmer Killed in Barn.

A farmer named George Ellison was killed while attempting to save his horses. He was found surrounded by the bodies of six dead horses. The damage to farmers is beyond estimation at this time, and it is impossible to get a complete list of the dead.

Iowa Town Is Destroyed.

Grinnell, Ia., June 11.—[Special.]—The Town of Laurel, in Marshall County, was destroyed by a tornado last night. Owing to the wires being down it is impossible to secure definite information.

Woman Dies of Fright.

Urbana, Ill., June 11.—[Special.]—A severe wind storm swept Champaign County last night, inflicting serious damage to residences and barns. In Champaign Mrs. Martha Haworth died from fright, caused by the hurricane, and in the northern part of the county two children were badly injured in the wreck of their home, which was blown fifty feet from its foundations.

In the Twin Cities over 1,000 trees were stripped of their limbs or entirely uprooted. This morning the streets were blockaded. Many business blocks in both cities were damaged. The new courthouse here lost its roof. The electric light and telephone systems were out of business today.

Wrecks Buildings at Clinton.

Clinton, Ill., June 11.—[Special.]—A hurricane that struck this city at 11:30 last night wrecked the Presbyterian Church, demolished, and scattered the roof of the National Bank Block and that of the electric light plant. Trees were uprooted in many places. Kent's lumber yard was wrecked. A number of houses were shifted from their foundations. Nearly every windmill for fifteen miles west of Clinton was wrecked. Wapella and Midland City suffered.

Heavy Loss Near Decatur.

Decatur, Ill., June 11.—[Special.]—Two terrific tornadoes hit the country north of Decatur last night. At Maroa part of the roof of the Methodist Church was torn off, and the Crocker & Co. store roof suffered in like manner. Several windmills were destroyed, and the dwelling of Henry Martin near Forsyth was partly wrecked.

Killed Near Gibson City.

Gibson City, Ill., June 11.—[Special.]—The storm last night wrecked the farmhouse of C. Reynolds, south of this city, killing his infant child and injuring other members of the family. The storm destroyed many barns, corncribs, elevators, and trees.

Green Lake.

Through parlor car to Green Lake via Northwestern line, lv's Chicago 3 p. m. daily, except Sunday. Arr. Green Lake 7:45 p. m. Meals in café, à la carte. Returning, lve. Green Lake 7:43 a. m., arrive Chicago 1:15 p. m. Low rate tickets on sale daily. Special rates Fridays, Saturdays. Tick's, 212 Clark.

LONG STRIKE AT AN END.

COMPROMISE REACHED AT THE ALLIS-CHALMERS WORKS.

Men Will Get Increased Pay and Short Time on Saturdays, but Ten-Hour Day Remains — Present Employes Probably to Have Option of Joining Union or Leaving—Orders for Mining Machinery from South Africa Impel Company to Act.

After a year's struggle, resulting in the loss of $300,000 to the company and in over 140 assaults, two of which were fatal, the strike of the machinists of the Allis-Chalmers company was practically settled yesterday. A few unimportant details still need adjustment, the papers are to be signed, and the men will go back to work on Monday or possibly before.

Both sides have been ready to compromise for some months, and the close of the Boer war, with its accompanying rush of orders for mining machinery, brought both to terms. The conferences which closed the long struggle began on Monday when an agreement was drawn up by employés of the firm and submitted to the officers of the International Association of Machinists, District 8, who have the fight in charge.

Conference Opens on Tuesday.

On Tuesday morning the Executive committee of the union and Superintendents and minor officials of the company met at the Union League club for an informal conference. This lasted all day, and was continued yesterday morning at the Great Northern Hotel, when the compromise was effected. This was submitted to the strikers at a mass-meeting yesterday afternoon at Amity Hall, 1208 West Twelfth street, and save in two particulars was accepted. These particulars were submitted to a third meeting of the joint committee last night at the Briggs House, when they were practically accepted by the representatives of the firm.

When the union went out on a strike May 20, 1901, it called between 300 and 400 machinists from the two plants at Twelfth street and Washtenaw avenue and at Elston avenue and the Bloomingdale road. In addition over 200 molders and pattern workers went out. These men were drawing between $2.50 and $3 a day for ten hours' work. They demanded a nine-hour day and an increase in pay amounting to about 12½ per cent.

In the early days of the strike the men were willing to accept these terms without a formal recognition of their union, but later in the struggle they coupled this demand with the other and refused all propositions which did not contain it.

Terms of the Compromise.

Now both parties have compromised. The company is willing to recognize the union and give an 11 per cent increase, but a ten-hour day is to be the rule, with but five hours' work on Saturday, making a fifty-five-hour week. These terms the union is willing to accept, and the only important question unsettled is the retention of the non-union men hired by the company since the strike began. The conferences touched lightly upon that point, but the meeting of the strikers in the afternoon made it their chief issue.

Both parties to the joint committee are eager to have this feature of the compromise settled without trouble, and last night it was stated that a way had been arranged. The plan is said to be that the men be allowed to remain if they will join the union.

Part of National Movement.

The strike was originally a part of a national movement to inaugurate a nine-hour day. When called in Chicago it drew out 1,200 men. Of these all but those in the employ of the Allis-Chalmers company received their demands and returned to work. The entire union threw its strength into the struggle with that company. The plants were picketed. The company began to import men and daily conflicts were the result. So bitter did the fight become that early in last August the company asked Judge Kohlsaat for an injunction prohibiting the picketing. The injunction was issued, but the assaults continued. On Nov. 20, Andrew Burkhauser, a non-union employé, shot and killed Ferdinand Trapp, a union member. He is now out on $20,000 bail, awaiting trial.

On April 10, Thomas W. Smith, a non-union workman, was beaten over the head with a lead pipe, and later died. This roused the police and the men realised that the strike would have to be ended.

CIGAR STUB STARTS FIRE AND AN AUTOMOBILE BURNS.

E. Betts, 191 Walnut Street, Loses a $1,000 Gasoline Machine and a Neighbor Suffers Property Damage.

A lighted cigar stub caused a $1,000 gasoline automobile to go up in smoke last night. The machine was the property of E. Betts, an electrician for the Pullman company, and was in a shelter shed at the rear of his residence, 191 Walnut street.

Mr. Betts visited the shed in the evening and while engrossed in admiration for the machine laid a half smoked cigar on a chair just beside it. Then he went away, leaving the cigar.

A short time after Mr. Betts and his neighbors were startled by a loud report, and a minute later the shed was in flames. The owner of the automobile made a frantic effort to save the machine, which resulted only in burns to his hands and face. By that time the flames were threatening the adjoining houses and the Fire department was called.

The Betts residence was damaged to the extent of $500. C. Finch, who lives at 189 Walnut street, suffered a property loss of $700.

CROWD SEES AERONAUT FALL.

Balloonist, Unable to Guide His Parachute, Strikes a Building, but Is Rescued.

Minneapolis, Minn., June 11.—In sight of thousands of spectators at the Elks' fair and as many more pedestrians in the downtown streets this afternoon, an aeronaut was hurled against the roof of the new six-story Westminster Building at Seventh and Nicollet streets. Frank Newmann had made a balloon ascension from the Elk fair ground in the heart of the city, but the parachute did not respond to his guidance and carried him half a mile from the fair tract. The ropes became entangled as he neared the roof of the Westminster Building and the watching crowds feared he would be dashed to death. Attaches of the structure rushed to the upper windows and dragged him inside as he was being buffeted against the masonry. Newmann suffered serious injuries to his legs, but is expected to recover.

STUDENTS DROWNED IN LAKE.

Young Man and Woman from Madison Meet Death While Boating—Both Near Graduation.

Madison, Wis., June 11.—[Special.]—George L. Lohr of Milwaukee and Miss Ada Hawley of Madison, both members of the graduating class of the State University, were drowned while boating in Lake Mendota this evening. When about a mile from shore their boat capsized. They yelled loudly for help, but went down before rescuers could reach them. Miss Hawley was a daughter of Edward W. Hawley and would have graduated from the general science course. She was 22 years old.

Convicted of Making Bogus Coin.

Joseph Holden was convicted yesterday by a jury in Judge Kohlsaat's court of making counterfeit half dollars. Fred Middleton, who was sent to Joliet last week for passing the money, testified his brother Joe and not Holden made the coins, but the jury did not believe him.

WILL ARBITRATE LABOR DISPUTES.

Teamsters and Employers, Also Street Car Men and Company Make Terms.

AGREEMENTS FOR A YEAR

Joint Committee to Meet and Elect New Member for Chairman.

Arbitration of labor disputes won two important victories in Chicago yesterday. The teamsters reached an agreement with the team owners and employers, and after a long conference between the officials and employers of the city railway company an arbitration agreement was adopted. This ends the last danger of a strike on the South Side traction lines.

Committees of the Teamsters' union and of the team owners and employers met at the Great Northern Hotel at 4 o'clock, talked over the arbitration plans, and adopted them. They were incorporated in a resolution, the vital portion of which reads as follows:

"The contracting parties agree to submit to the arbitration of this board all differences between the contracting parties which do now or may arise during the life of this agreement."

Agreement Lasts a Year.

The agreement lasts one year from date. It gives to the union a full recognition of its right to exist and treat with the employers. It gives to the employer the knowledge that there will be no sympathetic strikes during its life. These two points, the most vital in trades-unionism, have never before been incorporated into such an agreement. The board is a representative one and contains the business agents of the unions and the heads of the largest teaming interests concerned.

The members of the board to represent the employers are as follows:

J. S. Field, Knickerbocker Ice company.
H. G. Selfridge, Marshall Field & Co.
Arthur Dixon, Dixon Transfer company.
H. B. Steele, Steele, Wedeles & Co.
F. H. Hebard, Hebard Express and Van company.
F. G. Hartwell, Hartwell Coal company.
S. T. Edwards, Edwards & Sons.

The teamsters have seven representatives, and the fifteenth man who is to act as chairman will be selected at a luncheon at Kinsley's at noon today.

City Railway Contract.

The traction agreement was the result of a conference between the officers of the South Division union 260 of the Street Railway Employés and General Manager Robert McCulloch of the Chicago City railway company at the latter's office. For one year all disputes are to be settled by an arbitration board. There is to be another special arbitration committee to pass on the question of reinstatement of the discharged employés now out. The company gives full recognition to the union.

Terms of the Agreement.

The terms of the agreement are as follows:

1. The company shall make no opposition to the organization of its employés into the Amalgamated association; there shall also be no discrimination on either side either for or against men who belong to the union or men who do not choose to belong to it.

2. The company to submit to a special board of arbitration the question of reinstatement of all employés discharged for taking part in forming the Amalgamated organization, and to abide by the decision of the board. This board to consist of one member chosen by the company, one by the Amalgamated association, and a third by these two.

3. The company to meet and treat with the committees of the Amalgamated association on all questions and grievances that may arise in the future.

4. For the purpose of adjusting any dispute that may arise between the two sides in the future, it shall be mutually agreed that there shall be selected an arbitration board of three disinterested persons, the company to choose one, representatives of the Amalgamated association another, and the two thus selected the third member; the decision of the majority of said board to be binding on both parties to this agreement.

"Strike Breakers" Put at Work.

The Union Traction company put 300 men from Buffalo and St. Louis at work on its lines yesterday, on a one-year contract. How many of these men represent the "strike-breakers" who were imported by the company prior to the agreement with the Amalgamated association is not known, but the officers of the association are going to find out if they can. They will also keep a lookout to see how many union men are displaced by these outsiders.

This move on the part of the Traction company is considered by some of the men as part of a determined effort to weed out, if possible, all employés whose connection with the new unionising movement might have made them especially obnoxious to the company.

South Chicago Men Join Union.

Although the South Chicago City railway company made its employés an offer to raise their wages from 17½ cents to 20 cents an hour on condition that they would not join the Amalgamated association, 133 of the 135 employés attended an Amalgamated meeting instead, and put their names down in that association.

Another meeting was also held last night to perfect the organization of the Calumet line employés, 140 of whom out of 160 have applied to join the union.

Brewery Strike Compromised.

The officers of the United States Brewing company decided yesterday morning to accede to the demands of the unions rather than risk a sympathetic strike in their plants. The thirty teamster helpers will get their $5 a week increase, making their wages $12 instead of $7. This is to be paid half by the firms and half by the teamster.

EXPLOSION IN A CONDUIT; TWO LINEMEN ARE INJURED.

Gas Ignites from Lighted Candle, Seriously Burning Employes of Edison Company Who Were Making Repairs

Two men were seriously burned at Fifth avenue and Jackson boulevard yesterday afternoon by the explosion of gas in a conduit in which they were working. The injured:

Harraty, Richard, underground lineman for the Chicago Edison company; badly burned about the head, face, neck, shoulders, and hands; may have inhaled fire; taken to Mercy Hospital; condition serious.

McGowan, Barney, lineman for the Chicago Edison company; badly burned about head, face, and hands; taken to Mercy Hospital; burns serious.

Harraty and McGowan opened the manhole to repair one of the cables. Harraty entered the conduit, but could not locate the break because of darkness, and called to McGowan to hand him a lighted candle. McGowan furnished the light, and the next moment there was a loud explosion.

The explosion brought the firemen of Engine Company 1. Captain John McDonough went into the conduit and found Harraty lying on his face in the mud, where he had thrown himself at the first flash of fire. He dragged the man to the sidewalk, and after their injuries had been dressed the two linemen were taken to the hospital. Harraty lives at 788 North Fairfield avenue and McGowan at 78 Sedgwick street.

Decide Hanna's Death Was Natural.

After a thorough investigation of the death of Dr. Kingston Hanna, who died on May 18, the Central Station police have decided the man died from natural causes. They questioned H. O. Esterly and Cora Monroe, who were closely associated with the doctor, and are convinced there is no reason to suspect foul play.

Best for rheumatism. Elmer & Amend's Prescription No. 2,551. Celebrated on its merits for many effectual cures.

The Tribune.

FOUNDED JUNE 10, 1847.

TERMS OF SUBSCRIPTION.

Daily, single copy	2 cents
Sunday, single copy	5 cents
Daily, per week	12 cents
Daily and Sunday, per week	17 cents
Daily, per month	50 cents
Daily and Sunday, per month	75 cents

BY MAIL IN ADVANCE.
Postage paid in the United States (outside of Chicago city limits) and in Canada and Mexico.

Daily, without Sunday, one year	$4.00
Daily, without Sunday, six months	2.00
Daily, without Sunday, three months	1.25
Daily, without Sunday, two months	1.00
Daily, without Sunday, one month	.50
Daily, with Sunday, one year	6.00
Daily, with Sunday, six months	3.00
Daily, with Sunday, three months	1.75
Daily, with Sunday, one month	.75
Sunday issue, one year	2.00
Sunday issue, one month	.25

Give postoffice address in full, including county and State.
Remit by express, money order, draft, or in registered letter, at our risk.
NEW YORK—164 WORLD BUILDING.
WASHINGTON—40 WYATT BUILDING.
Persons wishing to take "The Tribune" by carrier may order it by postal card or telephone—Central 867. Where delivery is irregular make complaint.
DOMESTIC POSTAGE—Twelve pages, 1 cent; 16 to 24 pages, 2 cents; 28 to 40 pages, 3 cents; 44 to 56 pages, 4 cents; 60 pages and over, 5 cents.
FOREIGN POSTAGE—Twelve pages, 2 cents; 16 pages, 3 cents; 24 pages, 4 cents; 32 pages, 5 cents; 40 pages, 6 cents; 44 to 48 pages, 7 cents; 48 to 56 pages, 8 cents; 60 pages and over, 9 cents.
Note—The laws of the Postoffice department are strict, and newspapers insufficiently prepaid cannot be forwarded.

THURSDAY, JUNE 12, 1902.

"EVERY SUNDAY."

THE TRIBUNE prints 2½ (two and one-half) times as much advertising as its "nearest two-cent competitor," and it has every Sunday from 50,000 to 75,000 more circulation than its "nearest two-cent competitor" claims in its own sworn statement.

"GOLDEN DOZEN" OF NEWSPAPERS.

The American Newspaper Directory, (the highest journalistic authority in the United States) for December, 1901, gives some facts concerning the notable newspapers of the country. The American Newspaper Directory uses certain signs to denote the relative standing and merit of the whole field of newspaperdom which comes under its notice, and one of these signs is the mystic symbol [G] denoting "golden," which stands for high quality, and is thus explained:

"Advertisers value this paper more for the class and quality of its circulation than for the mere number of copies printed."

Such papers are credited with a single symbol; but there is a higher grade, according to this standard authority, which have BOTH QUALITY AND QUANTITY, and require the DOUBLE GOLDEN SYMBOL [GG] to describe adequately their standing. This baker's dozen of thirteen "famous newspapers" is named in the supposed order of their merit in the following list:

New York Herald.
CHICAGO TRIBUNE.
New York Times.
Buffalo Express.
Brooklyn Eagle.
New York Tribune.
Cincinnati Enquirer.
Washington Star.
New York Post.
Philadelphia Public Ledger.
Baltimore Sun.
Boston Transcript.
Milwaukee Wisconsin.

English Instead of Japanese.

Hajime Hoshi, the editor of a Japanese weekly published in New York, has arrived in Chicago with five young countrymen whom he has brought from Japan to study English. Mr. Hoshi uses the twenty-six letters of the Roman alphabet in his paper, instead of the 2,000 or more Chinese characters which have been adopted by the Japanese. He finds that the Roman letters are perfectly adapted to expressing the sounds of the Japanese language and looks forward to their early substitution for the Chinese characters throughout Japan and ultimately to the adoption of English in the place of Japanese. Mr. Hoshi is one of the enthusiasts who have made the renascence of Japan possible. However, he reckons without the force of reaction. Of all the influences in favor of the adoption of Roman characters by the Japanese, the strongest is that of the missionaries. They learn Japanese with comparative ease, but it is the matter of a lifetime to learn the characters. Consequently they use the Roman letters in the translations which they make. The missionaries report that there is a literary reaction in Japan against Western literature, a renewed appreciation of Japanese letters, which precludes the substitution of English for the language of the country, although it may in the end accept the Roman letters. Mr. Hoshi has perhaps underestimated the value of Japanese literature in his enthusiasm for things Western, but his appreciation of the practical value of a simple alphabet is typical of the young leaders of Japanese thought.

THE MOTHER-IN-LAW AND THE DOG.

In view of Judge Holdom's recent decision well may the mother-in-law exclaim, like Hazael to Elisha: "But what, is thy servant a dog?" In the case in question, Mrs. Caroline Heiden, the mother-in-law, won as against Mrs. Ernestina Giese, the daughter-in-law, although Mr. Giese had been four times married and Mrs. Heiden was mother of two of his wives. Apparently, this is a crowning triumph for the much-abused mother-in-law, but at what a cost of pride and self-respect the victory was won! By the decision of the court a man has a right to keep his mother-in-law in the house "just as he has a right to keep a dog." Perhaps Judge Holdom may yet hear from some of the mothers-in-law.

The court decides that if the dog does not bite the wife cannot complain because her husband keeps it in the house, "and it is the same with an ex-mother-in-law—that is, the mother of a former wife; if she doesn't harm anybody, the last wife has no grounds for complaint." That is, if the mother-in-law doesn't bite her status is the same as that of the dog which does not bite. It does not seem to have been taken into account by the learned court that though Mrs. Heiden did not bite Mrs. Giese says she tried to manage the house, which to a new housekeeper is infinitely worse than biting.

From the aggrieved wife's side there is something to be said. There are dogs and dogs. Some dogs which do not bite are none the less unwelcome in the house. Likewise, some mothers-in-law, who may not bite, have many little ways about them which are even more disagreeable to daughters-in-law than if they bit. They can make it quite unpleasant without even saying anything. They are subtle and a young wife has no chance with them—that is, with some of them, for not all mothers-in-law are objectionable. Perhaps also a wife should be permitted to say who shall be inmates of her house and should be consulted, especially, as in this case, when the husband has been married four or five times, lest her house get crowded with mothers-in-law. According to the court's decision, however, she has no choice. When the husband announces that the mother-in-law is coming, or vice versa, all the wife can do is to ascertain if she bites, and, of course, she cannot ascertain that until the mother-in-law has been long enough in the house to manifest the disposition to bite. She is not allowed even as a precaution to muzzle the mother-in-law until she can find out whether she is dangerous. It is pretty hard upon the wife. But is it not also pretty hard upon the mother-in-law to be officially notified she has equal rights with the dog?

THE OPERATORS' SIDE OF THE CASE.

The Presidents of the coal roads have given the Commissioner of Labor information which it would not have been inconsistent with their dignity or prejudicial to their interests to give the public two months ago. The reasons why the men controlling the great anthracite coal industry deem it proper to refuse peremptorily to consider the requests of employés when the refusal leads to a strike and an interference with industry should be the property of all who are affected by the interference.

The operators disapprove of the coal miners' association. They say it has engendered a spirit of unrest and agitation. They assert that there has been a depreciation of 12 per cent in the quantity of work per man, and that unwarranted demands and agitation by members of the association have caused frequent interruptions of work and have decreased production considerably.

Doubtless many unreasonable demands have been made by miners. If their association were recognized it would be difficult for the operators to get along with it. It is unfortunate that when the operators began importing cheap labor from eastern Europe they did not appreciate the fact that that cheap labor was ignorant labor which was likely soon to become intolerable and hard to deal with.

But the miners have been ready to compromise on seemingly reasonable terms. A 5 per cent increase in wages will satisfy them—for the present. The operators refuse to raise wages at all. The public cannot criticise intelligently the refusal of the operators until it is accurately informed as to their profits. Are they so unreasonably large that the wages of the miners can be advanced a little and the advance be paid out of the profits without leaving them too small, or are the profits so moderate that it will be necessary to raise the price of coal to consumers to enable wages to be raised? The President of the Philadelphia and Reading road says he gave President Mitchell figures showing the cost of mining and marketing coal in the hope of convincing him that a wage increase was impracticable. To President Mitchell's suggestion that the price of coal be increased to the public the reply was made that it would be impracticable because of the sharp competition of soft coal. There is such competition, and it has to be taken into consideration.

The Commissioner of Labor doubtless will try to find out what the profits of the operators are on a ton of coal, so as to be able to confirm or disprove their assertion that their profits will not stand a wage increase. It is the popular belief that the combined mine owners are not only defying the anti-trust laws but are making immoderate profits at the expense of miners and consumers.

ECHOES OF THE BLACK HAWK WAR.

A monument to the men who fell in the first battle of the Black Hawk war—the war in which Abraham Lincoln served—and the only one of any consequence fought in Illinois, was unveiled at Stillman Valley yesterday. On May 14, 1832, the State's forces, numbering over 250 men, were routed by forty braves, and would have been annihilated if it had not been for the heroic stand of the little band in whose honor the monument has been erected. For years the scene of the fight was known as Stillman's Run, in memory of the defeat, and Stillman and his men were ridiculed and abused by the critics of General Atkinson and his management of affairs.

For four years there had been occasional hostilities with the Indians. In May, 1832, although there was no fighting, the General considered the situation sufficiently alarming to call out troops. Indians who were said to be hostiles were reported in the neighborhood of Old Man's Creek. He ordered Stillman "to proceed without delay . . . and coerce them [the Indians] into submission." As Stillman's force pitched camp a few miles from the creek three Indians bearing a white flag came into the lines. In a short time the citizen soldiery spied five more, this time without emblems of peace, and at once gave chase and killed two. One of the envoys was killed, perhaps to prevent treachery, and the other two escaped in the confusion. The whole force set out in pursuit of the three survivors of the band of five. As they drew near the creek forty braves, with blood-curdling yells, sprang from the concealment of the bushes and in a moment the pursuers turned about and raced in scattered bands for Dixon, the nearest base of reinforcement. Captain John G. Adams, David Krups, Zadock Mendinall, Isaac Perkins, James Doty, James Milton, Cyrus M. Childs, Joseph B. Farris, Bird W. Ellis, John Walters, Gideon Munson, and Joseph Draper stood their ground. They fought desperately, but were outnumbered and finally beaten down and slain by the Indians. The men who crept, defeated, into Dixon that night put aside their panic on the morrow. The raw militia became seasoned to Indian warfare and the campaign was shortly carried over into Iowa and Wisconsin.

The men who were engaged in war then were not different from those who are engaged in it today. Raw troops are routed now as then; the slaughter of the man bearing the white flag was not more defensible in 1832 than it would be in 1902. General Atkinson ordered Stillman to "coerce" the Indians "into submission"; he did not order an investigation of their supposed hostility or a negotiation of the disputes between them and the whites. The soldiers did not wait to investigate when they caught sight of the five without a white flag. The little band at Old Man's Creek, like the boys in blue at Balangiga, in Samar, fought until their weapons were broken and they were borne down by force of numbers. Men blundered then as they do now, but the blunders were few and the work of civilization went on then as it does today. The men who fought the Black Hawk war are the fathers of those who have been fighting in the Philippines. The posterity which builds them monuments will not endure the vilification of their sons.

The Subway Question.

Any project with responsible men behind it for the construction of subways in this city will be of interest to Chicagoans, and will be respectfully received by the Council. More than one project of the kind may be submitted. The value of rights of way beneath the surface in Chicago is coming to be as fully recognized as the value of rights of way on the surface. Because of the value of the privileges which will be asked for beneath the surface the Council will be in no haste to take action concerning any proposition which may be made to it, no matter how respectable may be the quarter whence it comes. There is no imperative demand for subways. The city can wait and view with pleasure the increased bids for grants of the kind mentioned. Furthermore, there are serious engineering questions to be considered. The assurances of persons who ask for permission to build subways that there are no engineering difficulties in the way of carrying out their plans cannot be accepted as conclusive. Disinterested engineers must be consulted. The subway problem is a large one, calling for long public and official discussion. The Council, realizing the fact, will receive applications for subway privileges, but will be slow in parting with one of the most valuable assets of the city.

ANOTHER MAINE SCANDAL.

The prohibition law has been on the statute books of Maine for half a century. It has been enforced in communities where the great preponderance of public sentiment is in favor of enforcement. In other communities liquor has been sold for fifty years past, and will continue to be sold, law or no law. In some places the liquor dealers have paid their fines regularly and their business has been undisturbed, but the revenue thus derived was far less than what would have been obtained from a high license tax. In numerous other communities the officers have accepted bribes for years from the saloonkeepers and have overlooked violations of the law.

So general has this practice become that of late even Prohibitionists paid little attention to it, and those who were not Prohibitionists did not care to investigate the bribery scandal. At last a clergyman in Cumberland County, outraged at the manner in which the law was ignored, and horrified at the spread of corruption, ran for Sheriff and pledged the voters of the county that if elected he would enforce the law. He was elected, appointed his deputies, and began his work a year ago. It now appears that just as much liquor has been sold this year as last in that county. When he came to make an investigation he found that his deputies had been taking money from the saloonkeepers to allow their business to go on undisturbed. At last accounts the clerical Sheriff doubts whether the prohibition law can be enforced when his own prohibition deputies can be bribed.

Perhaps, also, the Sheriff of Cumberland County has learned, in addition to the fact that prohibitory laws cannot be enforced in any community where they are not strongly backed up by public sentiment, that in any such community the tendency of the law is to increase the number of drinkers. If he is a close observer he must also have noticed that the effect of the prohibitory law is to increase personal dishonesty, to foster corruption, and to blunt the public conscience. The Cumberland County Sheriff-clergyman, if his own conscience is not blunted, is in a position to throw a flood of light upon the effects of prohibition legislation.

THE LONE ECONOMIST.

It is pleasant to hear amidst the discordant clamor of voices demanding appropriations by the general government for almost every conceivable purpose the stentorian voice of the lone economist of the House of Representatives. It is pleasing to know that on one occasion the mob of Treasury raiders and "surplus busters" has heeded that vehement voice.

The recklessness of Congress in voting away money, hardly checked in days of panic and decreasing revenues, is almost irrepressible in these days of prosperity and seemingly unlimited revenues. Congressman Cannon, familiar with the doings of many Congresses, says he never has seen such a riot of extravagance and lack of care in framing appropriation bills as at this session. A "billion-dollar Congress" has become a parsimonious instead of an extravagant Congress. The appropriation bills which have been passed at this session aggregate $700,000,000. This amount exceeds the estimated revenues by $51,000,000.

There is a large surplus in the Treasury. Congressman Cannon asks how long it will last if an isthmian canal bill, a Pacific cable bill, an omnibus fish hatchery bill, and the other bills carrying heavy appropriations now under consideration shall become laws? The surplus would disappear and it would be necessary to impose new taxes to meet a swelling tide of deficits.

Mr. Cannon's forcible statement of the situation has induced the House to vote down a bill for the transfer of the care of forest reserves to the Agricultural department, a bill which, he said, would add in time $5,000,000 to the running expenses of the government. Mr. Cannon's trials are not yet over. Unless he is vigilant and persuasive the House will assume that its one act of economy will justify a hundred new extravagances. Mr. Cannon must be a sleepless sentry at the door of the Treasury to keep out pillagers. His would be an easier task if the public showed any disposition to sustain him, but one hears no popular protests against Congressional wastefulness.

AN UNOBJECTIONABLE BLACKLIST.

If the blacklist suggested by certain members of the National Dressmakers' association could be drawn up and made use of by all the dressmakers of the city in order to discriminate against the woman who doesn't pay her bills there would be rejoicing on the part of the dressmakers and there would be quiet satisfaction on the part of people in general. Of all the obnoxious and contemptible characters in the world the rich, or presumptively rich, debtor is the worst. With him or her one can have no patience. There are people in Chicago, as in all other cities, who have money for their automobiles, but none for their servants. They are soaring into the aerial regions of society on feathers that are not their own. Some day those feathers may be plucked, as in the case of Mme. Humbert of Paris, and the revelations made will be both pitiful and exasperating. Meanwhile, the people who are paying for the display are those who can least afford it, the servant, the artisan, the tradesman. The whole system is abominable, and, unfortunately, extends into every part of the world in which the idea of credit has been established.

In books, of course, the thing takes a softer hue. The penniless adventurer who is received by the best families, eats at the best restaurants, and occupies the best box at the opera is an interesting and diverting person. When Becky Sharp contrives to "live well on nothing a year," one is amused rather than annoyed. When Cæsar remarks that he needs just so many million sesterces to be worth nothing at all, one is more inclined to enjoy his epigram than to resent his disregard of the rights of his creditors. When Kipling says of one of his characters that—

He purchased raiment and forbore to pay,

the happiness of the phrasing calls for a smile rather than for a frown. When Edward III. repudiates his debts, one is impressed more with the royal nonchalance of the act than with the misery which it inflicted on the financiers of the time. "God for the King. He left the greedy old usurers in the lurch," is what one feels. In life, however, not in books either of history or of fiction, in the life of Chicago, IR., the leeches who fasten themselves on the city and who can be seen to get fatter and fatter are by no means lovely to contemplate. They are simply disgusting. Every one who has lived in the city for any length of time and who has had opportunities for observation knows that the number of such leeches is altogether too large. In some cases they have hardly any source of income besides their credit. In other cases—and this is still worse—they have large and numerous sources of income, but larger and more numerous avenues of expenditure. They are living beyond their means. It is for such people that the dressmakers' blacklist would be devised. And perhaps the publication of that list would prune the Blue Book.

ON the quiet, life would be much more endurable down-town if the elevated trains could be persuaded to loop the loop twenty or thirty feet underground.

NOW WE have a lamp trust. Turn it down.—Minneapolis Times.

Why not snuff it out?—St. Joe Gazette.
Or blow it up?—Philadelphia Ledger.
Or resort to gas—as above?

A NEW lake, unnamed as yet, has appeared near the intersection of Wentworth avenue and Thirty-fifth street.

THE next Senator from Illinois will be some man who has passed the Billy stage of his career.

MARK TWAIN might make one more speech to explain why he has resolved to make no more speeches.

AS TO the rain nuisance, though, there is no recourse.

COLONEL LYNCH, the distinguished Irish-Boer, has reached the continued-in-our-next stage of his martyrdom.

SENDING out a million copies of Senator Hoar's speech as a Democratic campaign document is clearly an infringement on Editor Bryan's million-postal-card idea.

IN A MINOR KEY.

Whirling Cloud on the Title.

"I think you were telling of a tornado that struck your Kansas farm. Did it do much damage?"

"Well, it lifted everything off the place except the mortgage, mister."

More About Mary.

Mary had a little nose
That turned up at the point,
But a little baby brother came
And put it out of joint.

Fulfillment.

Raynor—"This fortune telling business is all humbug. One of these professors of palmistry told me a little while ago to look out for a 'short, blond man.'"

Shyne—"I don't know about its being all humbug. I'm blond, and I'm short. Lend me a ten, old fellow, will you?"

Drew the Line There.

Member of Committee—"Mr. Bullion, we are raising money to buy fireworks for the Fourth of July celebration. Can you give us something?"

Capitalist—"No, sir! I may be something of a misanthrope, but I'm not such an enemy of the human race as that."

By Underground Telegraph.

"Yes," admitted Pluto, "I have my griefs. And this," he added, picking up a copy of Marie Corelli's "Sorrows of Satan," "is among the worst of them."

Even in His Dreams.

Signor Pllilwilliwinski, the eminent pianist, was moving uneasily in his sleep.

"My dear," said his wife, shaking him, "what is the matter? Wake up!"

"Wait till I have finished this piece," he mumbled, still waving his hands wildly to and fro on the counterpane.

Insisting on It.

"Mr. Biffum," the editor said, beckoning to the sporting reporter. "I suppose this is your story of the boxing match last night. You say, 'The overconfident pugilist, spoiled by flattery, held his antagonist too lightly, and before the end of the first round he got a swat in the jaw that laid him prone on his back.' How can a man lie prone on his back?"

"He can if his head has been completely turned, can't he?" said the sporting reporter.

Grasping Soul.

"Your alma mater," his friend hastened to tell him, "has just given you the degree of Doctor of Laws."

"I wish," said the struggling man of genius, "they had made it a Panama hat instead!"

A Slight Misunderstanding.

A young man, whose gallantry was largely in excess of his pecuniary means, sought to remedy this defect and to save the money required for the purchase of expensive flowers by arranging with a gardener to let him have a bouquet from time to time in return for his cast-off clothes. So it happened that one day he received a bunch of the most beautiful roses, which he at once dispatched to his lady love. In sure anticipation of a friendly welcome, he called at the house of the young woman the same evening, and was not a little surprised at a frosty reception.

After a pause the young woman remarked in the most frigid tones: "You sent me a note today."

"A note—I?"

"Certainly, along with the flowers."

"To be sure, I sent you flowers; but—"

"And this note was with the bouquet. Do you mean to deny it?"

And the young man read: "Don't forget the old trousers you promised me the other day."

Warm Welcome for Wrong Man.

Here is a story which the late Congressman Amos J. Cummings was fond of telling: A member of Congress was going home late one night when he met a young man who was satisfactorily "loaded." The Congressman happened to know where the young man lived, and kindly guided him home. The Congressman had no sooner pulled the bell than the door was thrown wide open and a tall, husky woman appeared. She never said a word, but grabbed the young man by the collar and shook him till she fairly loosened his teeth; then into the hall she took him and slammed the door.

The Congressman was descending the steps when the door was thrown open a second time, and his friend flew out of it as if thrown by a catapult. At the foot of the stairs he landed, and the Congressman picked him up. Much frightened and considerably sobered, the young man gasped: "We don't live here—we moved last week."

Sympathy.

First Boy—"'Ere, 'ave you 'eard about Bill Jones?"

Second Boy—"What about 'im?"

First Boy—"Well, 'e's drowned!"

Second Boy (apparently much upset by the news)—"Wot, Bill Jones drowned?"

First Boy—"Yus, drowned."

Second Boy (recovering himself)—"Drowned! Wher 'e's got my knife!"—The King.

CUT THIS OUT AND PUT IT IN THE PORTFOLIO WITH THE PICTURE.

BEDOUIN SHEIK OF ARABIA.

Description of the Nature Study Picture Given Free with Today's "Tribune."

The Bedouins, as all the nomadic tribes of central and northern Arabia are called, are not to be confounded with the town tribes of the South, which live a settled agricultural and mercantile life. The Bedouin loves to be free to roam at will, and he engages chiefly in stock raising; and as the country does not afford continuous pasture, he moves about, pitching his tent wherever there is feed for his cattle. The nature study in THE TRIBUNE today is a Bedouin chief or sheik.

Bedouins are fierce, half-civilized, warlike people, without a written language, art, or industry. Ordinary occupations are prohibited because of the desert country which for centuries has been their home. They possess practically no government, the only source of authority being the sheik, to whom all controversies are referred, but whose decisions are backed by no power. Each Bedouin is a law to himself. Marriage is entered into with little ceremony, and the marital bond readily severed although the standard of morals is not low—not unlike that of the American Indian in his savage state.

Bedouins are regarded as brigands, as they invariably plunder travelers, but they call it levying tribute for trespass; however, travelers securing passports from a sheik are unmolested. The Bedouin passes most of his life in the saddle or on a camel's back, the camels being used to convey caravans across the Arabian desert containing merchandise from India to the Red Sea on the way to Africa. When not so engaged they are generally at war among themselves. Owing to their small numbers they have never undertaken the conquest of neighboring peoples. They are brave warriors, and chant their lyric poetry, some 2,000 years old, as war songs.

Mohammed was a Bedouin, his father being a member of the tribe Koreish, the strongest of the nomadic clans. Born at Mecca in 570, he early found, as did Abraham, that he could find nothing in the monotheistic idolatry of his kinsmen. While they venerated the supreme God, they worshiped the sun, moon, and stars as God's mediators. Each tribe had its own mediator, and the people had fallen into the worst practices of a pagan religion. Mohammed stirred the Arabians into new life and through them gave to the world a new religion which now has sway over millions of the human race.

The Arabians are close kin to the early inhabitants of Syria and Palestine, as shown by physical and linguistic likenesses and similarities of religion and customs. Tradition makes the Arabs of the desert descendants of Ishmael, son of Abraham and Hagar, but science finds no confirmation of this contention.

LETTER OF MARQUISE DE FONTENOY

Copyright, 1902, by the Marquise de Fontenoy.

LITTLE by little the Humbert case is being unraveled at Paris, and as the case goes on it becomes more and more evident that a great many of Mme. Humbert's creditors must have found out years ago that there was nothing in the celebrated safe, that there were no Crawfords, that, in fact, the whole thing was a hoax, and must have compromised with the Humberts in consideration of receiving part, if not all, of the money which they had advanced.

Now, this money used to pay them was obtained from other dupes by means of frauds similar to the ones practiced upon themselves. They must have known this to be the case, and the question now remains as to what extent they can be held criminally responsible, not merely for having compounded and condoned a felony, but for actually having participated in the proceeds of a crime. All these people (and some of them are exceedingly influential) are greatly interested in the escape of the Humberts, who if caught undoubtedly could make it extremely hot for them.

In spite of all that is said to the contrary, people in London are not altogether satisfied with the terms of the peace in south Africa and take exception to the fact that whereas $15,000,000 is being granted by the British government for the rebuilding and restocking of Boer farms destroyed by the British troops during the war, no provision whatsoever has been made for the rebuilding and restocking of the British farms in Natal, Cape Colony, etc., destroyed by the Boers during the course of the hostilities. There has been an immense amount of wanton destruction of property belonging to loyal colonists by the Boers, and especially by the mercenaries in the latter's employ, and the sufferers naturally resent the idea that compensation should be given to the Boer farmers while they themselves should be left without relief.

The people most eloquent on this subject in London do not hesitate to assert that the King has forced the hand of his Ministers in the matter, that they have been compelled to consent to terms of which they did not approve, and it is added that when, by and by, they are attacked in Parliament about the matter they will take refuge, figuratively speaking, behind the throne.

The fact that some of the leading newspapers in London should give editorial attention to these stories indicates that they are being widely believed, and some of the organs of the English press do not hesitate to assert in connection therewith that the country has been suddenly thrown back to the times of King Charles I, and that at the present moment the will of the King dominates the will of the people as voiced by the representatives of the latter—namely, the Cabinet.

The most capable man of the new French Cabinet and its most striking individuality is undoubtedly M. Rouvier, who has been intrusted with the post of Minister of Finance. He began life as a traveling salesman for a publisher who sold on the installment plan voluminous books of the kind given as prizes to boys in the upper classes of the Lycée schools. Subsequently he entered the service of a Greek merchant named Zafiopoula, who was established at Marseilles and engaged in the Russian grain trade.

Rouvier's business took him to Constantinople, Odessa, Smyrna, Alexandria, and to other Mediterranean ports, and, having acquired some wealth by speculation, he in 1869 turned his attention to politics and devoted all his energies to securing the election of Gambetta as Parliamentary representative in the City of Marseilles. For this he was rewarded on the fall of the empire in 1870 by being appointed Secretary General of the Prefecture of the Department of the Bouches du Rhone. The following year he was elected a member of the Chamber of Deputies.

It was there that he got acquainted with that extraordinary and brilliant woman who afterwards became his wife and who was at the time representing one of the most important of foreign European papers in Paris, especially more particularly as regarded the political and social features of the French metropolitan life. She was the natural daughter of the famous sculptor, Cadiot. Her mother disappeared when she was scarcely 2 years old, and from that time forth her childhood was passed in the vicious atmosphere of her father's studio. At 15 she became deeply infatuated with the celebrated Abbé Constant, one of the most eloquent and learned priests of the age. She took up her abode with him in 1850, their relations terminating in marriage. The latter aroused a great outcry at the time and led to the excommunication of the abbé, who thereupon assumed the name of Eliphas Levi and became the friend of Blanqui and Felix Pyat.

The ex-abbé was implicated in the murder of Cardinal Sibour, Archbishop of Paris, owing to the assassin, the unfrocked priest Verger, having been seen to issue from his (the ex-abbé's) rooms just before the crime was committed.

Two years after her marriage Mme. Eliphas Levi deserted the man who had sacrificed his brilliant prospects in the church for her sake.

After the overthrow of the empire and the seizure at the Tuileries of the secret papers and accounts of Napoleon, documents were found and published showing that she, as well as a number of other women, had been in receipt of a regular annual allowance of $3,500 a year from his privy purse. This, however, did not prevent her becoming, during the last decade of the empire, the pupil of the sculptor Pradier, under whose tuition she developed into a talented sculptress. Her busts of the late Duke of Morny, of Thiers, and her group entitled "The Childhood of Bacchus" were great successes at the salon exhibition to which they were sent, and were acquired by the state for the national collections. They were signed by the name "Claude Vignon," and the same name likewise appeared on the title page of several clever novels, which achieved quite as great a popularity as her sculptures. It was her success as a novelist which led her to turn her attention to newspaper writing, and she became the Paris correspondent of the great Brussels paper, the Independence Belge.

About two years after making the acquaintance of Rouvier the death of her former husband, the ex-priest, permitted her to wed that statesman, and as Mme. Rouvier she at once became a conspicuous figure in French political life. Indeed, she was a woman of such remarkable genius and brilliancy that people of every degree, even great churchmen, came to look with indulgence upon the indiscretions of her early life. The Papal Nuncio frequently dined with her when her husband was Minister of Finance, and at other official banquets, when her neighbor at table, he more than once found himself discussing doctrinal questions pertaining to his church, in which she showed an astounding knowledge which he knew to have been acquired from her first husband, the ex-Abbé Constant.

No one thought the worse of Rouvier for boldly appointing her son as his private secretary. Who the father of this young man was it is difficult to say. According to some it was Napoleon III., according to others the latter's half brother, Duc de Morny. In any case the young fellow was known by his mother's pen name of Claude Vignon, and he soon becomed everywhere on account of the charm and gentleness which he had doubtless inherited from his mother, and his personal charm.

Mme. Rouvier died some five or six years ago, and her funeral was attended by many of the members of the foreign diplomatic corps at Paris, prominent among them being the representative of the Pope—that is to say, the Nuncio. M. Rouvier mourned the loss of his wife deeply.

Like all men of striking individuality and strong character, he has many enemies, but although all sorts of charges have been brought against him, yet none of them have ever succeeded in making his position sufficiently good to drive him out of public life.

Reflections of a Bachelor.

Egotism wears awfully squeaky shoes.

About the only time anybody has fun is when red hair is in a fight.

A woman's dread is not so much becoming a mother-in-law as reaching the next stage, the grandmother.—New York Press.

On the Vaudeville Stage.

MISS EVA MUDGE will never ignite the chain of great lakes as a prima donna soprano in grand opera, but when it comes to the continuous at ten-twent-thirt Miss Mudge is qualified to keep a large number of her colleagues guessing.

Miss Mudge works on the sympathies of her audience when the curtain goes up by appearing disguised as a Red Cross hospital on the field of battle. She springs out of the open door of the hospital tent in a most surprising way attired in what the tencent gallery would call a "neat and nobby" blue uniform with white stripes down the trouser legs, while the ten men down in the orchestra pit help out the effect by "Shouting the Battle Cry of Freedom." Taking the center of the stage Miss Mudge sings something about the "man behind the gun," and then ducks into the tent again with a rapidity which would lead one to imagine that she was going after a "first-aid-to-the-injured" package. But in less time than it would

WARLIKE EVA MUDGE.

take the average man to unbutton the top button of his waistcoat Miss Mudge is out again, as demure and shy as possible in the gray and white uniform of a Red Cross nurse. This time the band plays "The Girl I Left Behind Me," and the hospital nurse is glorified in several ragtime stanzas.

Another quick change and Miss Mudge is a sailor boy, a jack tar to the life, and there is something sung about the heroic joys of a life on the ocean wave. Again you wink your eye and it is a Confederate officer in full uniform who is doing her best to stride up and down the stage in a martial and impressive manner. This time it is Barbara Frietchie, who has her story told to the accompaniment of rolling drums and shrilling fifes. Whittier's verses are half sung and half recited, and the effect is such that the audience hardly gave Miss Mudge time to slip out of her uniform and into a short skirt and dancing slippers, so insistent was their demand that she do some more of it. But the Red Cross hospital was taken down after Barbara disappeared and Miss Mudge proceeded to demonstrate that she could sing

CARRIE SCOTT AND HER LITTLE COON.

coon songs, too. Then, just to show how different she is from the rest of "the bunch," a small usher carried a large package of American beauties down the full length of the center aisle and handed them up over the footlights, where they would do the most good. And a knot of mean and envious vaudeville "artistes," who were to come on later, got out their hardware and proceeded to "guess" that Miss Mudge's fond and far-sighted father was responsible for the bouquet.

Dave Lewis is a German comedian who gets tangled up and altogether lost in the awful recesses and windings of his introductory sentence and has an awful time getting out again.

"I am going to sing a song," says Mr. Lewis. "The first time I sang this song an old actor told me to hurry out to the main entrance as soon as I had finished and listen to what the people who were going out said about the song. He told me I would get a lot of valuable pointers in that way. I followed his advice. When I got out in front there were a couple of men going out and I stepped up close to listen to them.

"'Well,' said one of them, 'what did you think of that song the guy just sung?'

"The other fellow started to say something, but before he got for a policeman came running up and interrupted him.

"'Here, here,' said the copper, 'don't use that kind of language in here. Go out in the street.'

"I haven't tried since then to listen to what people said about my singing."

Popular vaudeville songstresses all seem to be large and extremely impressive persons from the standpoint of avoirdupois. Carrie Scott fills the bill in this particular. Miss Scott opens with a ballad portraying the experiences of some college youths who went out with the express purpose of incarnadining the municipality. During the progress of the ballad she simulates the walk and actions of the aforesaid youths. Then she drifts into the inevitable coon song with "I jest can't a-help frum a-lovin' that feller." At this point an extremely small and ugly young colored person makes his appearance and clowns the remainder of the act for Miss Scott with great success.

Between songs Miss Scott steps to the front and announces that she is about to tell "the story of my past life." Whereupon the overworked drummer gets busy and sounds a realistic imitation of the gong on a patrol wagon.

And in each song—four or five were demanded—the small African in a variety of costumes comes strutting out, once carrying a couple of squawking chickens, again a hat rack, and a third time with nothing but a cane to assist Miss Scott in an incidental cake walk. As a dancer the little boy was quite as clever as the majority of his elder rivals.

Then there were Ferguson and Mack. They are Irish comedians. You know they are Irish, because they both wear a shock of bright red whiskers under their chins, and you conclude they are comedians, because after Mr. Mack has hit Mr. Ferguson a terrible blow on top of the head with a stout hickory cane Mr. Ferguson gets up and in the most friendly and humorous manner possible, kicks Mr. Mack in the shins. Mr. Mack declares that he never could work in a factory, because he is so deaf that he is afraid he wouldn't hear the whistle blow for quitting time, and Mr. Ferguson comments with a resounding whack on the front of his partner's manly and prepossessing chest. Then the two disguise themselves as the Dunbar sisters, ballet dancers, by putting on a few

STICK TO THE SLAP STICK.

mosquito bars and fly screens, and proceed to fall on their respective faces and other portions of their anatomy. And, notwithstanding you find yourself laughing—at what you are altogether uncertain.

Perhaps it was this! Mr. Ferguson is standing alone in the center of the stage. On comes Mr. Mack from the wings, smoking a huge black cigar. He throws the lighted cigar down on the floor in front of Mr. Ferguson, who immediately seizes it and lights it himself. But the wily Mr. Mack has attached an invisible rubber elastic to the cigar, and before Ferguson has taken the first puff he pulls the elastic, and the cigar comes shooting back to its original owner. Certainly that performance got lively hand.

Robert Eldridge should go sounding down the corridors of time as the poet of the pies. He has idealized the art of pie making. Instead of the ordinary and unhappy childhood Mr. Eldridge has made it full of black, and white, and bright red pies. He has also three big frames in which are stretched canvas covered with some artificial substance. Standing behind the frames, one after the other, he scatters his particulars and on the canvas, with many airy gestures and flourishes. When he has done the first he scatters some glistening powder over the picture, waits till a spot light is thrown on it, and then spins the frame around so that the audience may see the picture right side up. It is a ship burning at sea, or a field of mud in the same way, and, as a final touch of consummate realism, after he has completed a sketch of the burning of the Seventy-first Regiment Armory, in New York, he pours some alcohol over the canvas and actually sets it on fire. Vaudeville audiences are made up of strict realists, and this is a fire, which Mr. Eldridge puts out by blowing with real breath, always makes a hit.

Presumably the managers of the Chicago Opera-House are just now trying to inculcate a love of high art among their patrons, for soon after Mr. Eldridge has retired a number of rag-bag artists appear. Their professional names are Erol and Erol, and they use all sorts of rags inside a big frame in all sorts of always until, the first thing you know you are looking at a basket of roses. A shake of the canvas turns the roses into rags again, and then the ragtime artists proceed to build a winter landscape. Here, again steam comes to the rescue. A stage hand blows on the picture frame reaches up and pours real stage snow down over that winter landscape, and another husky property man pulls a set of real sleighbells in a particularly joyous and merry manner.

SHIP DEAL WAITS FOR CORONATION.

British Combine Needs Help of the Colonial Premiers Conference.

CUNARD HOLDS THE KEY.

English Trust Cannot Be Formed Without the Big Steamship Company.

[Copyright: 1902: By the New York Tribune.]
[BY CABLE TO THE CHICAGO TRIBUNE.]

LONDON, June 12, 3 a. m.—While many positive statements respecting the British anti-Morgan shipping combination are printed, it is probable that nothing will be done until the conference of imperial Premiers meets. Joseph Chamberlain is greatly interested in the question and, taking it up as one of the gravest imperial interests, has conferred with Lord Strathcona, and has clear and definite views respecting the British policy of defense of the shipping interests.

Whether Sir Michael Hicks-Beach will agree to government subsidies for steamship lines on a large scale is another matter. Two strong wills, Chamberlain's and Hicks-Beach's, are pitted against each other on almost all Cabinet questions, and the shipping policy is not likely to prove an exception to the rule. It is likely that a compromise will be effected along the line of least resistance, as on the sugar duties, the grain tax, Kitchener's terms of peace, and many other matters.

Navy League Is Alarmed.

It was scarcely to be expected that the Navy league would keep silence on the subject of the shipping combination. The military danger which will threaten this country if the Cunard subsidized cruisers are lost to the British flag is pointed out by the league, and the government is urged without delay to secure by promise of liberal subsidies the replacement of these ships by vessels of twenty-four knots.

Morgan Makes an Offer.

Allusion is made in the league letter to the offer which J. Pierpont Morgan seems to have made to the British government under which for a long term of years the shipping controlled by the new trust would remain under the British flag, would be subject to British laws, and would if the Admiralty required it carry naval reservists in their present proportion.

A meeting of the members of the House of Commons representing both sides took place last night to consider the shipping interests of the country and to suggest the means for their protection in regard to subsidies. The meeting was private.

Cunard Line the Key.

Sir Alfred Jones is now as quiet as a shrewd Welshman can be, and Sir Christopher Furness, with the Canadian influence behind him, is proclaimed as the organizer of the British combination, with the Cunard line left out. This is obviously premature. The cooperation of the Cunard line is essential to the success of any scheme of defense of British shipping interests.

Morgan is not wasting time with London shipping men, and the colonial officials frankly confess that he may succeed in obtaining control of the Cunard, Elder, and Dempster interests, while the British Cabinet is pulling itself together and Chamberlain and Laurier are seeking to draw Australia into the subsidy scheme.

Tercentenary at Gainsborough.

Gainsborough, in Lincolnshire, was the scene yesterday of an interesting Anglo-American ceremony. In 1662 Robinson of Leyden formed his Independent Church in Gainsborough Old Hall, and the tercentenary of that memorable event was marked yesterday by the opening of the church erected as a memorial to the famous pastor of the Pilgrim Fathers. The idea of building a Robinson memorial church originated with the present local pastor, the Rev. Hugh S. Griffiths, in 1892. The foundation stone was laid by Ambassador Bayard a few years ago and the edifice has been erected by a joint committee of English and American Congregationalists. Several delegates from the Congregational body in the United States took part in the celebrations and at the public luncheon in the historic Old Hall President Roosevelt was toasted as well as King Edward.

Pleased with Boer Situation.

Joseph Chamberlain, at the Corona club dinner last night, said he was delighted by the way in which the peace terms had been accepted by the Boers. It was a happy augury for the future. The war had established British dominion on a firm and lasting basis in South Africa, and done much to consolidate and strengthen the links which bound all parts of the empire together. He believed south Africa was on the eve of prosperity such as it had never previously known.

Americans in London.

The following Americans registered at the Tribune coronation headquarters yesterday:

New York—Mr. and Mrs. T. C. Duff, N. Lasarnick, Mr. and Mrs. Frank Bornn, Miss Nellie Faulkner, E. G. Hunt, R. Edgrew, Mrs. T. P. Riley, Mr. and Mrs. James A. Bailey, T. G. Holzheimer.

Chicago—F. H. Cooper, Mr. and Mrs. F. D. Predmore, James B. Adair.

Other cities—Mr. and Mrs. R. J. Graham, Mr. and Mrs. James B. Easten, Mr. and Mrs. C. W. Scofield, Mrs. H. L. Lowell, Mr. and Mrs. E. T. Davis, Mrs. C. G. Rodgers, J. Mackintosh, Miss Mackintosh, Frank A. Woods, John Davis, Mr. and Mrs. Lyman H. Howe.

I. N. F.

MAN POISONED IN THEATER.

Aged Person Offers Youth and Girl Chocolates; One Eats and Is Seriously Ill.

[BY CABLE TO THE CHICAGO TRIBUNE.]

LONDON, June 11.—The police are investigating a peculiar poisoning case. While a young couple were seated in the stalls of a variety theater an elderly person seated near the young man produced a box of chocolates, and the young man accepted and ate some of the contents. The young woman declined to partake. Shortly afterward the elderly man left the theater. The youth became unconscious. A physician was summoned and found that the youth was poisoned. The victim is now recovering.

YE FASHION CORNER

Embroidered mousseline sashes are exquisite.

Wash ribbons have a white warp, so even the black is not black.

Brocade figures along with warp-printed ones give charming effects.

Collarless Eton jackets are among the most popular outer garments when the air is not all balmy. They are made of velvet, silk, cloth, or any material the wearer may fancy.

Little metal covered engagement books, with diminutive pencils fitted in the sides, are worn by the fashionable girl. The books are suspended from chatelaine chains and hooks.

The "homespun" sash is of coarsely twilled silk, loosely woven, and comes in many combinations of colors. Crepon sashes of light gray have a floral design worked in black, and others of satin have fanciful designs brought out in chenille.

Silk lingerie is quite out of date, and most women scout the fragility of silk muslin or silky mousseline de chine. Fancy puffings, with rows of lace set between, are fetching, but these are hardly advisable, as American laundresses are sometimes too harsh for words.

But when one talks of green reed furniture one is not speaking of the smartest and best. That is in delicate colors, and is most charming. There are little sets of this delicately tinted furniture, upholstered with cretonnes, which match or contrast, giving a fine effect. There will be a couch, plenty, and a table, perhaps, in a set.

OFFICER OF BOERS IN JAIL FOR TREASON.

COL. ARTHUR LYNCH.

Colonel Arthur Lynch, the Irishman who went to south Africa to fight for the Boers and who was elected to Parliament from Galway, on his return has been imprisoned without bail in London. He had been in France, and recently announced that he would go to England to take his seat in the House of Commons. It was expected his case would come under the general amnesty granted at the conclusion of peace. The government, however, evidently considers his defection more serious, and he has been remanded until Saturday, June 14, for trial.

NEELY QUITS CUBAN JAIL.

AMERICAN CONVICTED OF POSTAL FRAUDS IS FREE.

Only Four Friends Present at Havana Prison When he Pardoned Embezzler Is Set at Liberty — Says After Visit to United States He Will Return to Cuba and Become a Citizen of the New Republic — Rathbone Does Not Want Amnesty.

[Copyright: 1902: By the New York Tribune.]
[BY CABLE TO THE CHICAGO TRIBUNE.]

HAVANA, June 11.—After an imprisonment of two years and one month for postoffice frauds, C. F. W. Neely was liberated this evening at 5:20 o'clock under the amnesty act freeing all Americans convicted of crime in Cuba during American occupation. The time had been fixed for noon, but the delay was caused in serving the prison authorities with the necessary papers.

Only four Americans saw Neely step out into the pouring rain, a free man. Three of these were his closest friends here, who have adhered to him through all his trouble. Rathbone, who was accused with him, did not call to meet him.

Neely looks well. He smiled in a manner as he walked out of the prison that belied his heretofore stolid attitude. "Adios," "adios," he called to the guards, as the great barred gates closed on him for the last time. He shook hands heartily with the prison officials, who congratulated him on his good fortune.

Before entering the carriage which took him to Vedado, a suburb of Havana, he said: "I shall go to the United States soon and come back here to become a Cuban citizen."

Rathbone Doesn't Like It.

Rathbone called at the Supreme Court today and declared that he did not want to be included among those freed by the amnesty. He says he wants to prove his innocence in open court. Of course, he must accept his liberty, but will probably demand an investigation at Washington into his official conduct here.

The trials before the Audiencia Court of Havana of the cases arising from the embezzlement of Cuban postal funds resulted on March 24 in the sentencing of Neely to ten years' imprisonment and to pay a fine of $56,701; of W. H. Reeves to ten years' imprisonment and to pay a fine of $35,516, and of Estes G. Rathbone to seven years' imprisonment and to pay a fine of $35,824.

Reeves was pardoned and liberated on April 22 by former Governor General of Cuba Leonard Wood because he was a witness for the State in the trial at Havana.

Rathbone was released in $100,000 bail on April 21, and later President Roosevelt ordered that his case be reviewed.

Minister Quesada Arrives.

New York, June 11.—[Special.]—Señor Gonzales de Quesada, first Minister to the United States from the Cuban Republic, arrived today from Havana. He went immediately to Washington to present his credentials. He said that the feeling of Cuba toward the United States was one of gratitude and affection; that the island was tranquil, and that President Palma had the support of all the people, regardless of party.

REBELS GAIN IN VENEZUELA.

President Castro Hard Pressed and Insurgents Are Advancing with Increasing Forces.

PORT OF SPAIN, Trinidad, June 4.—[Correspondence.]—President Castro of Venezuela has been forced to recognise that the Matos revolution is not a myth. His best troops are beaten daily by the revolutionary forces and the country is rising against Castro.

General Matos, who entitles himself President, has personally taken command of the revolution and was on June 1 at Urica, twenty leagues from Carupano, marching towards Caracas with an army of 7,500 men. General Castro is preparing to offer resistance and hopes to bar the invasion either in the plains of Carabobo or in the valley of the Tuy.

Coro, Valencia, and Barquesimeto are in the power of the revolutionists. Even Laguira, the port of Caracas, is attacked nightly by armed bands, who on the night of May 27 killed the military chief of Maiquetia before his own door.

President Castro has suppressed the newspapers, El Tiempo and La Linterna, arrested the manager of the bank of Caracas, Mr. Castillo, imposed on the widow of the late Guzman Blanco a forced war contribution of $1,000,000, and has arrested the President of Congress, General Testa Garcia, and the President of the Société Française, M. De Vidale Rigo.

Everybody is expecting the imposition of a forced war contribution. Business is paralyzed and the banks are without specie.

General Castro said to one of his intimate friends a few days ago:

"I shall show them that I am neither Anduesa nor Andrade, whom they sent to La Guayra in a basket. If I leave my palace at Miraflores it will be feet foremost."

German Ships to Protect Property.

BERLIN, June 14.—The German cruisers Gazelle and Falke have been sent to La Guayra, Venezuela, at the request of the German Charge d'Affaires at Caracas, in consequence of a revolution having broken out in the suburbs of La Guayra, leading to the bombardment of the town by the forts and Venezuelan warships.

ITALY IS NOT OFFENDED.

TAFT MISSION TO VATICAN WILL NOT MAKE TROUBLE.

High Official of Government, Replying to Reports from America, Says All Powers, Even Friends and Allies, Have a Perfect Right to Send Permanent or Temporary Envoys to the Pope—Quirinal Never Takes Exception.

[Copyright: 1902: By the New York Tribune.]
[BY CABLE TO THE CHICAGO TRIBUNE.]

ROME, June 11.—The news from America that it is feared there that the Taft mission to the Vatican may disturb the good relations between Italy and the United States causes surprise here.

In the name of a most authoritative personage of the government it may be stated that Italian policy since 1870 has always been directed to demonstrate that even without temporal power the Pontiff enjoys complete liberty and independence, and as the Italian law of guarantee considers him as a sovereign he can be likewise so considered and treated by all foreign powers, Catholic or non-Catholic.

In fact, even the friends and allies of Italy maintain representatives accredited to the Vatican. Germany has two legations, one Bavarian and one Prussian, while the King of Portugal, a cousin of the King of Italy, has an embassy accredited to the Vatican and only a legation to the Quirinal.

Thus no feeling can be produced in Italy by a temporary, or even, should it be possible, definite relations between the United States and the Holy See.

The relations between Washington and Rome are excellent. This is proved by the cordial words of the King to Ambassador Meyer before the latter's departure.

Governor Taft, having completed the preparatory work for the conference with the representatives of the Vatican, paid official visits to the Spanish, Austrian, and French Ambassadors accredited to the Vatican. He visited also Cardinals Serafino, Vannutelli, and Satolli. The latter was unusually cordial. He recalled with extreme pleasure the years he spent in America and asked the whole mission to lunch on Sunday, when he celebrates the fortieth anniversary of his ordination as a priest by the present Pope, then Archbishop of Perugia.

Tonight the whole mission dined with Professor Norton, director of the American Archæological School.

FIGHT AFTER PEACE IS SIGNED.

British and Boers Clash in Cape Colony and Four of the Former Are Killed.

[BY CABLE TO THE CHICAGO TRIBUNE.]

LONDON, June 11.—A casualty list issued by the War office shows that four men were killed in a fight thirty-six miles east of Fraserburg, Cape Colony, on June 3, three days after the conclusion of peace. General Kitchener cables that since his last dispatch the total number of arms surrendered by the Boers has been 2,648.

Glad the War Is Over.

[BY CABLE TO THE CHICAGO TRIBUNE.]

PRETORIA, June 11.—Commandant Kemp and a large number of Boers have surrendered at Mafeking. Commandant Kemp says that he is reconciled to the new situation.

Leyds Declines to Talk.

[BY CABLE TO THE CHICAGO TRIBUNE.]

BRUSSELS, June 11.—Dr. Leyds, the Boer representative, absolutely declines to see interviewers. Affairs at the former Transvaal Legation are in a state of chaos. Preparations are being made to remove the archives.

Must Surrender by July 10.

[BY CABLE TO THE CHICAGO TRIBUNE.]

CAPE TOWN, June 11.—An extraordinary issue of the Official Gazette, published today, fixes July 10 as the limit in which the Boers or rebels who surrender will receive the benefit of the peace terms. Rebels who hold out after July 10 will be subject to the extreme penalty for high treason.

Americans Feed Boer Prisoners.

HAMILTON, Bermuda, June 11.—The proprietor of the American house here offered to spread a feast today for all of the 130 Boer boys who have been in the prison camps in the harbor. The boys were entertained in parties of twenty-five each.

Heavy Snow in Cape Colony.

MIDDELBURG, Cape Colony, June 11.—A heavy snow fell here today for the first time in sixteen years. The railroads are blocked and many telegraph lines are down.

LIFE TERM GIVEN MUSOLINO.

Brigand Who Has Been Made a Hero by Italian People Must Suffer for Crimes.

[BY CABLE TO THE CHICAGO TRIBUNE.]

ROME, June 11.—The notorious brigand, Giuseppe Musolino, who has been on trial at Lucca for a series of murders, was sentenced today to imprisonment for life.

BUSINESS NOTICES.

On the golf links a drink of Cook's Imperial Extra Dry Champagne will improve your playing wonderfully.

LYNCH HELD AS TRAITOR.

IRISH COLONEL OF BOER TROOPS IN LONDON JAIL.

Member of Parliament Who Went to South Africa and Took Up Arms Against His Own Government Is Arrested on His Arrival in England —Remanded Without Bail for Hearing Next Saturday—Lively Debate in House of Commons.

[BY CABLE TO THE CHICAGO TRIBUNE.]

LONDON, June 12, 3 a. m.—Arthur Lynch, the Irish commander of a Boer force in the early part of the south African war, is under arrest in this city on the charge of treason.

Lynch left Africa nearly two years ago and took up his residence in Paris, where his prowess as a Boer leader was duly exploited in the anti-English press. His Irish compatriots, to emphasize their opposition to the war, elected him a member of Parliament last November, to represent Galway.

A few days after the Boers signed the agreement Mr. Lynch wrote to the Speaker of the House of Commons, asking for a hearing. He also announced his intention of proceeding to London and of taking his seat in Parliament.

Lynch Sails from France.

Yesterday morning Mr. Lynch took a steamer at Dieppe, France, crossed the channel, and landed at New Haven. Scotland Yard officials were apprised of his sailing from Dieppe and Detective Fitzgerald was awaiting him at New Haven. Fitzgerald, without making himself known, rode to London in the same railway compartment and arrested Lynch as soon as the train arrived in London. He was taken to the Bow Street Police Station and held without bail for a hearing next Saturday.

The prisoner, who was described on the charge sheet as a "journalist," sat in the dock apparently unconcerned until the magistrate asked him if he had anything to say in reply to the charge. Then he arose and replied almost inaudibly: "No, sir." He did not apply for bail and was taken to the cells.

Later in the day John Philip Nolan, Nationalist, applied for the release of Mr. Lynch on bail, but the magistrate said he had no power to grant the request.

Lively Debate in Commons.

The arrest caused a lively debate in the House of Commons. In reply to an inquiry of Mr. O'Kelly, Nationalist, A. J. Balfour, the government leader, said that he had heard rumors of Colonel Lynch's arrest, but he had no actual knowledge thereof. Mr. O'Kelly asked whether Lynch had not the same right to surrender as any other burgher, to which Mr. Balfour replied that Lynch was not a burgher.

J. J. MacNeill, Irish Nationalist, wanted to know whether, if a member of the House was arrested on a criminal charge by the crown as distinguished from private prosecution, it was the duty of the government to communicate the fact to the House. The speaker answered that he did not think it a bounden duty, but it was the usual practice to write a letter to the Speaker informing him of the arrest.

Mr. O'Kelly asked whether Lynch was not entitled to the same treatment as the burghers. The Speaker replied that that was a question of argument, not of law.

Lynch Not a Burgher.

John Redmond, the leader of the Irish party, asked the speaker whether it was intended by the government to extend to Lynch the same terms of surrender as were conceded to the Dutch rebels in Cape Colony. The speaker ruled the question out of order, but said he would consider it if notice of it were given in the usual way.

Mr. MacNeill asked what provision, if any, had been made in the nature of assurances or guarantees of good faith for the observance by the British government of the conditions on which peace had been secured in the Transvaal and the Orange River Colony. Mr. Balfour replied that no such provisions had been made and that none appeared to be necessary.

MEXICANS BUTCHER MANY WOMEN AND CHILDREN.

Troops of General Torres' Command Come Upon a Camp of Yaqui Indians and Slay Regardless of Sex or Age.

Tucson, Ariz., June 11.—[Special.]—More than 100 women and children, together with eighty men of the Yaqui Indian tribe, were murdered on Monday by a detachment of Mexican troops from General Torres' army, according to Colonel William Christy, President of the Valley Bank of Phœnix, who arrived today from Prietas, Sonora. The massacre occurred in the Santa Rosa Cañon, thirty-five miles from the Minas Prietas mines.

It appears that the Yaqui forces that were operating in that section had moved further into the mountains, leaving their women and children in Santa Rosa Cañon under a guard of eighty men. The Mexican troops came upon this camp and without any warning opened fire, sparing neither women nor children. After the first volley the troops charged down upon the panic-stricken victims and massacred all within their reach. Of the guard of eighty Yaquis not a single one survived, and more than a hundred women and children fell victims to the Mexican bullets and bayonets.

The bodies of the dead were left in the cañon and the remaining women and children were driven to Minas Prietas by the soldiers, and from that point will be taken to Hermosillo.

The troops were of Torres' command, but not under him personally, and numbered 600. The cañon in which the Yaquis were camped was a long and narrow one. Word was brought to Torres at Minas Prietas Sunday night that the main body of Yaquis had left the Santa Rosa Cañon and gone further into the mountains, leaving their women and children in the cañon with a small guard.

The Yaquis say they do not care to fight, that they are peaceably inclined, but are driven to desperation by the Mexicans, and as a last resort are taking up arms to protect their rights. The Mexican government appears to be bent on exterminating the Yaquis people, Christy says, and all men and boys falling into their hands are shot.

SAMAR TO HAVE CIVIL RULE.

Presidentes and Delegates Being Brought to Catbalogan to Meet Philippine Commissioners.

[BY CABLE TO THE CHICAGO TRIBUNE.]

MANILA, June 11.—Steamers under the direction of the constabulary are calling at the various ports of Samar and taking on board the Presidentes and delegates, who will proceed to Catbalogan and there await the arrival of the Philippine commission on Monday, after which provincial and municipal governments will be established.

The American, Spanish, and British chambers of commerce are jointly urging the limited importation of Chinese to relieve the situation caused by the strike here and to prevent the further extension of the trouble. Mr. Johnson, formerly American Consul at Amoy, who recently appeared before the investigation committee in Washington, declares the trouble is due to the high wages paid by the military government, which attracted laborers from the firms employing them.

The prospects of peace in the Island of Leyte are brightening. Penaranda, formerly General Lukban's chief of staff, and other insurgent leaders have requested that negotiations be entered upon looking to their surrender.

The cholera epidemic here is decreasing, the deaths now averaging only seven daily, but the disease is still serious in the provinces.

News from Foreign Lands.

LONDON.—E. S. Willard has engaged Miss Maud Fealy as his leading woman for his American season next autumn.

BERLIN.—Queen Wilhelmina of Holland has arrived in Schaumberg-Lippe. She was not fatigued by her journey from the Netherlands.

LONDON.—Sid Frederick Lugard, high commissioner of northern Nigeria, and Miss Flora Shaw, colonial editor of the Times, were married at Madeira.

MITCHELL SOON TO MAKE REPLY.

President of Mine Workers Will Answer Statement of Operators.

CASE RESTS AT PRESENT.

Strike Leader Thinks Progress Is Favorable—Rain Floods the Collieries.

Wilkesbarre, Pa., June 11.—[Special.]—When President Mitchell was asked this afternoon if he had any statement to make with reference to the correspondence between him and the Presidents of the coal railroad companies, he said:

"The have made out the miners' case very well. I could wish no better exposition of our cause than the operators have given."

Asked if he would make a detailed reply to the Presidents' statement, Mr. Mitchell said he could not say how that would be. He was in conference with the three district Presidents of the Mine Workers' union the greater part of the day and this evening, and the impression prevails that within a few days Mr. Mitchell will issue a broadside response to this morning's statement from the operators.

As to West Virginia, Mr. Mitchell said that 28,500 miners in West Virginia had quit work, and that he expected to hear within a few days that the remaining 1,500 had also quit. He said that he had telegraphed to employ counsel to defend the seven agitators who are under arrest in Fairmont, W. Va., for violation of an injunction.

Railroad Men Are Restless.

Railroad men in the anthracite country have shown some symptoms of unrest within the last week. They had adopted resolutions of sympathy with the strikers and the employés of the Delaware, Schuylkill and Susquehanna road struck rather than haul non-union men or provisions and supplies for non-union men over the roads. Lehigh Valley men took their places and were called upon by the union to return to their old jobs.

For several days back neither non-union men nor supplies for non-union men have been carried over the Delaware, Schuylkill and Susquehanna line. This morning eight of the old employés started to go back to work at Freeland. They were intercepted by a crowd of strikers and induced to return to their homes. The drenching rain that has fallen all day over the entire anthracite region has had its effect in keeping down the tendency to violence, which is latent everywhere. Reports from all quarters up to 9 o'clock this evening are of peace and quietude. There was an incipient riot at the William A. mine this morning, but it was quickly suppressed by strike leaders, who hurried to the scene.

Incipient Riot Put Down.

If was at the William A. mine yesterday that war with slings and with bullets and buckshot for missiles was inaugurated. An ugly crowd gathered this morning on the hillside overlooking the colliery and began making demonstrations similar to those of yesterday. The William A. mine is just over the line in Lackawanna, and a telephonic message was sent to the Sheriff of that county, informing him of the situation.

The Sheriff started deputies to the scene, but before they arrived the strike leaders had scattered the crowd. Thus far there has been comparatively little drinking among the strikers, a circumstance which fortunately has held them to a great extent amenable to the peace counsels of their leaders.

Heavy Rains Flood the Mines.

Shamokin, Pa., June 11.—[Special.]—Rain began falling at noon and lasted until night. Strikers are jubilant, as the mines will be flooded so much the quicker. The Burnside colliery, operated by the Reading company, was completely flooded this evening, and if the strike was to be settled now it would take a long time before that mine and the Sterling colliery, close by, and also full of water, could be operated. A lot of strike breakers from Baltimore, Md., arrived in the region today. Each man's pay is to be $90 per month and board.

Floods Do Great Damage.

Pottsville, Pa., June 11.—[Special.]—Heavy rain-storms today caused high water, which, it is feared, will drown out many of the mines in this section unless the striking pumpmen can be induced to return to work. Many of the mines already badly flooded, and damages amounting to hundreds of thousands of dollars will result. At every colliery in the region tonight the water is rapidly rising in the mines, and the pumping apparatus at the bottom of the slopes is being covered by the flood.

Pickets Turn Back Trains.

Hazleton, Pa., June 11.—[Special.—All Delaware, Susquehanna and Schuylkill railroaders were turned back by pickets this morning except the crews of passenger trains. The engineers of this road refuse to be bound by the action passed at the meeting held last Sunday, and will haul all emergency trains when asked to do so by the officials. All non-union men employed at the Oneida colliery are compelled to come to Hazleton, a distance of fourteen miles, to make their purchases, as the merchants at Oneida and Sheppton refuse to sell them anything. The non-union men at work at the Drifton collieries and who reside in Freeland are escorted to work every morning by a force of armed deputies.

Strikers Stone a Deputy.

Pittston, Pa., June 11.—[Special.]—Petty disturbance continues about the collieries in this vicinity. Last night again at the Connell colliery at Lackawanna William Scott, a deputy, was chased and stoned by a crowd of Italians. He received three bad gashes on the head. Burgess Burlington, who is also a doctor, was called to the colliery to attend the man, but the mob stoned the doctor and finally seized his horse and, turning him around, compelled the doctor to return home without visiting the patient.

CELEBRATE FOUNDING OF SECT.

American and English Congregationalists Observe Tercentenary in Original Church in Lincolnshire.

[BY CABLE TO THE CHICAGO TRIBUNE.]

LONDON, June 11.—American and English Congregationalists fraternized today in Gainsborough, Lincolnshire, at the celebration of the tercentenary of the formation of the original church in the Old Hall, so closely associated with the pilgrim fathers. Among the incidents of the celebration was the gift of $5,000 from the American churches to free the John Robinson Memorial Church from debt, and the unveiling of a bronze tablet commemorative of the cooperation of American and English people in the erection of the church.

DEATH OF THE BEY OF TUNIS.

Sidi Ali, Ruler of the North African State, Dies and Is Succeeded by Mohammed.

[BY CABLE TO THE CHICAGO TRIBUNE.]

TUNIS, June 11.—Sidi Ali, the Bey of Tunis, died this morning.

Sidi Ali was born on Oct. 5, 1817. He was the son of Sidi Assin, and succeeded his brother, Sidi Mohammedas-Sadek, on Oct. 27, 1882. The deceased Bey is succeeded by his son, Mohammed, who was born in 1855. The reigning family of Tunis has occupied the throne since 1601.

New Bank Authorized to Open.

The Auditor of Public Accounts yesterday completed the examination of the Colonial Trust and Savings Bank and issued his certificate, authorizing the bank to commence business. The bank will open on Monday, June 16, at Washington and La Salle streets.

B & K

Reduction Sale Men's Suits.

We have reduced the prices on many of our highest grades of MEN'S SPRING SUITS as we need the space for the large invoices of Summer Clothing constantly arriving.

200 Suits of Striped Worsteds and Serge, many silk lined—former price $25—now $20

160 Suits — Fancy Cheviots, best mohair lining—former price $20—now $16.50

Large assortment of suits to close at $10, $12, $13.50, $15

Browning·King·& Co

WABASH AND MADISON.

COURT IRE FOR GREENBERG

CONSTABLE SCORED AND ORDERED TO PAY $101 DAMAGES.

Writ Server Who Has Figured in So Many Charges Is Told by Justice Sabath That He Is a Disgrace to the Office He Holds and Should Be Tolerated No Longer — Must Return Seized Property to Woman Dentist —His Acts "Almost Larceny."

Constable Louis Greenberg was scathingly condemned by Justice Sabath yesterday, and when the magistrate had finished his arraignment damages of $101 were awarded against the writ server.

Greenberg also was ordered to restore all property he had seized on an attachment against Dr. B. A. Napper, 621 Blue Island avenue. The damages were awarded to Mrs. Napper.

Greenberg made practically no defense. The prosecution had proved that the constable had seized the goods in question without allowing Dr. Napper to file a schedule; also that the seized articles were the property of Mrs. Napper, who is a practicing dentist.

Scored by the Court.

"Your action was unlawful and improper," began Justice Sabath, turning to the constable, who has figured in so many questionable seizures and who now is under numerous indictments charging various offenses, including attacks on women against whom he held writs.

"You have violated the duties of your office. Such tactics amount to oppression and differ little from larceny. You have been tolerated too long.

"I am sorry I cannot punish you as severely as you deserve. The plaintiff is awarded damages in the sum of $101, and it is my hope that you soon will be removed from the office which you continually disgrace."

Seizure Without Notice.

The evidence had showed that Dr. Napper had rented quarters from Charles Yondorf at Blue Island avenue and Fourteenth street, and had signed a lease. Later the physician decided not to occupy the rooms for which the lease had been executed.

Yondorf sued Napper before Justice Campbell, and Greenberg was engaged to satisfy the judgment, which was given in favor of Yondorf.

Greenberg, ignoring the law, which specifies that a notice of at least ten days must be given a defendant in case of judgment, hurried to the office of Dr. Napper, and immediately began making seizures. Napper insisted that he be allowed time to file a schedule, which would show, he said, that the property Greenberg was seizing was owned by his wife.

Greenberg refused to listen to any explanation, and levied on a dentist's chair and other articles used by Mrs. Napper in her dental business. While the constable and his two assistants were making the levy Dr. Napper hurried to Justice Sabath's court and began replevin proceedings. Another constable intercepted Greenberg, and part of the seized goods were taken from him.

Helpers Also in Court.

Joseph Cuzains and Bernard Loeff, Greenberg's aids, were arraigned before Justice Prindiville at the Harrison Street Police Court during the morning on charges of inciting riot. The men were alleged to have been in company with Greenberg when he made a levy on the cash register of Mrs. Jessie Beck at 973 Forty-third street several days ago. The men were admitted to bail and the cases were continued to June 18.

DEAF CHILDREN GIVE A PLAY.

Pupils of University Settlement Raise Funds for Summer Entertainments.

A unique entertainment was given last evening by the members of the deaf children's school at the University of Chicago settlement, 4630 Gross avenue, assisted by the McCowen Oral School for Young Deaf Children. Exhibitions of school work, marches, dances, drills, and a two-act play were on the program. The profits of the evening will be used in establishing summer entertainments for the people in the congested dwelling district of the Stock-Yards.

FEAR ERUPTION IN NICARAGUA.

Two Mountains Near Lake Managua Show Signs of Activity and Frighten Natives.

MANAGUA, Nicaragua, May 23.—[Correspondence.]—Dark, high, ugly looking columns of vapor and gas have within the last few days been arising from the cratered cones known as Momotombo and Santa Maria, on the large mountainous range of volcanic ejecta west of Lake Managua, causing an uneasy feeling among many of the people in the adjacent towns.

TOO LATE TO CLASSIFY.

CORNER PARLOR SUITE, OR PARLOR, SINGLE room; superb location, like park, near L and blvd. trains. Del Monte, Grand-Blvd. and 43d.

WANTED—GOOD GIRL FOR GENERAL housework; references. 782 W. 61st-st.

GRAND OPERA HOUSE.
POSITIVELY MONDAY, JUNE 16.
Seats purchased for Saturday will be exchanged at Box Office for Monday Night in same location if possible.
THE WIZARD OF OZ
THE DAZZLING NEW SPECTACLE
STAGED BY MR. JULIAN MITCHELL.

Harlem Jockey Club.
Six Races Each Day Beginning at 2:30 p. m.
Music by Banks Cregier's Orchestra. Admission $1.
Special Illinois Central Trains leave Randolph st. at 12:30, 1:00, 1:15 and 1:40 p.m., stopping at Van Buren, Park Row, Halsted and Ashland returning, first train after fifth race; others after last race.
Lake-st. Elevated leaving Clark and Lake sts., stopping at all loop stations, leaving Randolph st. at 9th-av. 14 minutes later direct to track without stop, at 12:40, 12:54, 1:01, 1:15, 1:27, 1:36 and 2:11. Returning first train after last race, stopping at Ashland-av. and Halsted-st.
Metropolitan L leaves La Salle and Van Buren sts. at 1:11, 1:21 and 1:31.
Twelfth-st. electric from Van Buren and Sixteenth sts. from 12:45 to 1:30 at short intervals. Madison st. cable to 40th-st., connecting with surface electric direct to track.
Fare on specials, round trip, 25 cents.

STUDEBAKER MICHIGAN BOULEVARD
CLAY & CLEMENTS
PING PONG
THE NEWEST COMEDY FAD
TONIGHT...
A HEARTY LAUGH IN A COOL PLACE.
Cast Including W. J. FERGUSON, WILFRED CLARKE, CHAS. HARRIGAN, CHAS CANFIELD, BERT HAVERLY, KARRA WILLIAMS, GRACE GRISWOLD
Evenings at 8:15, 25c to $1.50.
POPULAR MATS. Weds. and Sats., 2:15, 25c to $1.

COLISEUM GARDENS
EVERY AFTERNOON AND EVENING. "JUST THE PLACE." PROMENADE AND "AFTER THEATER" CONCERTS.
SPLENDID CUISINE & REFRESHMENT SERVICE
MARCEL'S LIVING ART—All New Studies. Ballerini's Dogs. Karsy's Myriophon.
GENERAL ADMISSION, 25 CENTS.

CHICAGO OPERA HOUSE.
ONLY SUMMER THEATER IN CHICAGO.
CONTINUOUS VAUDEVILLE.
Boniface & Waltsinger, Parris Scott, Ferguson & Mack, Eva Mudge, Brooke Sisters-2, Robert Eldridge, Andrews & Field, The Kinodroma, George W. Monroe, Hilda Thomas & Co., Dave Lewis, Barol & Berol, Blue Ribbon Girl, Schaefer & De Camp, Mons. Zano, Pine Tree Trio.
PRICES—10, 20, AND 30 CENTS.

DEARBORN
WHO KEEPS YOUR HUSB AND OUT ALL NIGHT?
FIND THE ANSWER IN THE STORKS
A Musical Fantasy.
Mat. Sat. Prices 25c to $1.00.

Sans Souci Park
BIG VAUDEVILLE SHOW,
HARDING & AH SID, MR. and MRS. WATERSOU, SHARP & PLATT, LAURANT the Great, LA BELLE OLIVER, Mme. CONOVER, DE BAUGH'S BAND. BIG LAWN SHOW.

MASONIC TEMPLE
BANDA ROSSA.
Band programme changed every day.
Kara. Kaufmann Troupe.
Caron & Herbert. Nichols Sisters.
S. Nunziato. Louise Dresser.
Seats reserved for every performance.

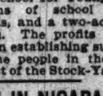

SAM T. JACK'S
Madison-st., near State. Tel. Con. 2192
2 Big Shows Every Day, 2 & 8.
A Real Sam T. Jack Show
Prices, 10c, 20c, 30c, 50c

TROCADERO
State & Van Buren Sts. Tel. Har. 2097.
Mat. Daily. Prices—10, 20, 30, 50. Smoke if you like.
ORPHEON EXTRAVAGANZA CO.
Entire Change of Bill. POUSSE CAFE
Nat. Fields, Howard & Emerson, and Big Cast.

HOPKINS
Matinee Every day. Tel. 643 Harrison.
THE BOWERY BURLESQUERS
Presenting the Fashionable Craze,
SLUMMING

MASON PARK
(Formerly Sunnyside Park)
JOHN H. YOUNG OPERA CO. IN
CHIMES OF NORMANDY.

HEIDELBERG GARDEN
51st-st. and Grand-blvd.
NOW OPEN.
Concerts Every Evening by
KRELL'S ORCHESTRA.
Culinary Department Very Fine.

McVICKER'S JACOB LITT, Lessee and Mgr.
The Safest Theater in the World—No Exits.
JACOB LITT'S SUPERB PRODUCTION,
THE SUBURBAN
Special Souvenir Mat. Next Saturday.

SUNDAY EXCURSION.
ST. JOSEPH AND BENTON HARBOR.
10 A. M. $1.00 ROUND TRIP.
SPECIAL—Saturday afternoon, 3 o'clock. $1.50 to Grand Rapids, $1 to Holland, every night, 8 o'clock. (See classified ad.)
GRAHAM & MORTON LINE.
Dock foot Wabash-av. Phone Cent. 2162.

THE TRIBUNE.
CLEAN AND RELIABLE.

ILLINOIS EVERY NIGHT Wed. & Sat. Mats.
THE SENSATIONAL SUCCESS OF THE AGE.
FLORODORA
Most Brilliant, Tuneful and Lavish Production Ever Seen on the American Stage.

GREAT NORTHERN | TONIGHT, 25, 50, 75. 25c MAT. SAT.
"I'm goin' to THE Ball!"
WILLIAMS AND WALKER,
Breathing Room Only. "SONS OF HAM."

BASEBALL TODAY
BOSTON vs. WHITE SOX.
39th-st. and Wentworth-av.
Game Called 3:30.

OLD WAR CLAIM NEAR PAYMENT.

Illinois Likely to Secure Sum of $1,005,129 Due Since Civil Conflict.

REPORTED TO CONGRESS.

More than Half the Amount Represents the Accumulations of Interest.

WASHINGTON BUREAU CHICAGO TRIBUNE
Washington, D. C., June 11.

War Claims of Illinois and Ohio May Be Paid.

Assistant Secretary of the Treasury Taylor today certified to Congress the claim of Illinois and Ohio for interest and discount on bonds sold to secure funds with which to equip, pay, and transport troops used in the war between the States. As the account is made up by the Auditor, the claim of Illinois amounts to $1,005,129, and that of Ohio $458,559, making a total of $1,463,686 for the two States.

Of the claim of Illinois $774,560 was found due by the Controller of the Treasury for discount and interest on loans from July 1, 1861, to July 1, 1867, in his decision of June 4, 1902, and an additional amount of $230,569 was found due by the Auditor for the War department for interest from July 1, 1867, to Jan. 1, 1880, under the decisions of the Controller of the Treasury of April 14, 1902, and June 4, 1902.

If this claim had been settled in accordance with the principles announced by the Court of Claims and followed by the Auditor for the War department in the settlement of the claims of the States of Maine, Pennsylvania, New Hampshire, and Rhode Island, already allowed and paid under the findings of that court, there would be due the State of Illinois for interest and expenses, $202,491, and for discount $282,605, making a total of $485,096, instead of the amount certified. By waiting until now for the payment of its claim Illinois gains $570,033, whereas it would have received but $435,096.

Big Increase in Interest Caused by the Delays.

Although Uncle Joe Cannon, chairman of the House Appropriation committee, has sounded a note of warning against expenditures which are not considered absolutely necessary and justifiable, it is quite certain that the claims of Illinois, Ohio, Michigan, and Indiana, which are now pending before his committee, will be provided for in the urgent deficiency bill, which will be the last appropriation bill of the session.

These claims do not come within the scope of unnecessary and extravagant expenditures, but on the contrary are necessary to enable the government to pay its honest debts and to stop the enormous accumulations of interest on these claims. In fact, the whole amount is for interest and discounts allowed by the States in order to enable them to sell the bonds.

Interest is compounding on these claims and they are growing every day. Therefore, it is quite probable that all of these claims will be disposed of before the adjournment of Congress, especially as the Congressional Representatives from the States interested are in favor of paying the claims and they have the support of the members from New York, Pennsylvania, Maine, New Hampshire, and Rhode Island, which States have been paid already.

Attorney General Hamlin is in the city looking after the claim of Illinois in Congress, and as he has so promptly put the matter through the Treasury department he is confident that before the session is closed the claims of Illinois will be provided for.

Daughter of Capt. Sigsbee Is Married.

Miss Ethel Sigsbee, daughter of Captain Charles Dwight Sigsbee, who was in command of the battleship Maine at the time of the disaster in Havana harbor, was married to Robert Toombs Small, son of the Rev. Samuel White Small, the former evangelist, now associate editor of the Atlanta Constitution, this evening. The church was filled with a fashionable audience from both the army and navy and from resident society.

The bride wore a gown brought by her father from Constantinople, made of sheer gauze, embroidered in silk. The maid of honor was Miss Julia Wood, and there were two bridesmaids, Miss Agnes McChesney and Miss Myra Davis. Miss Anna Louise Kittelle, the small niece of the bride, acted as flower girl.

Captain Sigsbee accompanied his daughter to the altar. Mr. Small was accompanied by his brother, Samuel White Small Jr., as best man. The Rev. Frank Sewell, pastor of the church, officiated.

Court-Martial of Lieut. Arnold Now Probable.

Lieutenant Frederick T. Arnold, Fourth Cavalry, who has recently returned from the Philippines, and who has been on leave of absence, has been summarily ordered back to his station, Jefferson Barracks, Mo., where he is likely to be ordered before a court-martial for trial on charges which were preferred against him last April by an enlisted man of his command.

This is the case concerning which Senator Culberson last week produced the documents in the Senate, and they were printed in the Congressional Record.

General Miles last December recommended that Arnold be tried by court-martial, and the President has decided that the case justified such proceedings. The specifications, which will be turned over to the court, allege that Arnold was responsible for the administration to Filipino prisoners of unmilitary punishment in an effort to extract from the victims important information.

Consul Ayme to Be Rewarded for Brave Services.

Colonel Louis H. Ayme of Chicago, the United States Consul at Guadeloupe, who went to Martinique to recover the body of Consul Prentis and look after the relief work, is coming home. He is said to be much run down physically at a result of his services in the devastated island. The United States tug Potomac, Lieutenant B. B. McCormack commanding, left San Juan, Porto Rico, for Port de France, Martinique, yesterday to get Consul Ayme and carry him to San Juan, where he will take passage for New York.

Today the State department sent word to the Navy department that it was not sure that the Consul was still at Fort de France. He has not been heard from recently. It is understood he will be promoted for his splendid work.

Coal Strike Aids Navy in Securing Men.

The Navy department has taken advantage of the strike in the coal region of Pennsylvania to obtain men for the navy. Upon the recommendation of Rear Admiral Taylor, chief of the Bureau of Navigation, Secretary Moody has directed a recruiting officer to visit the several points were the miners are not at work and enlist able-bodied men of average intelligence who are willing to go to sea.

This officer, Lieutenant J. P. Ryan, is at Wilkesbarre, and will go to Danville, Williamsport, Lewisburg, Sunbury, Harrisburg, Lebanon, Reading, Allentown, Bethlehem, Easton, Mauch Chunk, Pottsville, and Hazleton.

The middle and far Western States are also being scoured for men. Lieutenant R. D. Hasbrouck will enlist men at Louisville, Cincinnati, Dayton, Springfield, Columbus, Cleveland, Sandusky, Toledo, Detroit, Saginaw, Grand Rapids, Fort Wayne, and Indianapolis. Lieutenant W. L. Littlefield is now making a tour of Minnesota, North and South Dakota, Iowa, Illinois, Missouri, Kansas, Oklahoma, Arkansas, and Tennessee.

Lieutenant J. P. Morton is under instructions to establish recruiting stations in New Mexico, Texas, Colorado, and Arizona.

The Navy department is making extraordinary efforts to get recruits in order to fill the vacancies existing in the enlisted force of the navy and to obtain sufficient men to man the ships which will be placed in commission to take part in the maneuvers to occur next winter in the Caribbean Sea.

New Vacancies in High Army Offices Are Probable.

Though the President had figured that he would have no further appointments of Major Generals and Brigadier Generals for some time, he will make one vacancy in the junior grade upon his return, and according to gossip at the War department, a vacancy in the higher grade will shortly occur. Brigadier General William H. Bisbee, now serving in the Philippines, has applied for retirement under the law permitting officers who have served forty years to go on the retired list.

The report is current in army circles also that General John C. Bates, in command of the Department of the Missouri, nominated by the President a few days ago to be a Major General, also contemplates retirement.

Torpedo Boats Unable to Get Coal Needed.

On account of the coal strike the Navy department is unable to get coal to keep its ships going for any length of time. The torpedo boat flotilla now assembling at Norfolk is unable to proceed, and until more coal is secured it cannot carry out the program arranged by the General board. The Pocahontas Coal company has telegraphed the department that the contract calling for delivery of coal at Norfolk cannot be complied with. It is probable that most ships on the north Atlantic home station will be hard up until more coal can be secured.

WILL PLAY JULIET AT SMITH COLLEGE.

EDITH GRACE PLATT.

Miss Edith Grace Platt, daughter of L. C. Platt of Lake Forest, is to have the part of Juliet in the presentation of "Romeo and Juliet" by the senior class of Smith College on Friday and Saturday of this week. The play will be a feature of commencement week at the college. Miss Platt has always taken a great interest in amateur theatricals. Her sisters, Mrs. Harry Durand and Miss Platt, have gone East to witness the performances.

HOUSE KILLS CABLE BILL.

DECIDES AGAINST GOVERNMENT LINE IN PACIFIC.

Knocks Out Enacting Clause of Corliss Measure, Giving No Opportunity to Test Strength on Proposition of Voting Power to Contract with Private Company to President—Author Charges Not a Mile of Wire Is Laid.

Washington, D. C., June 11.—The House today killed the Corliss Pacific cable bill by the same method it adopted yesterday in the case of the forest reserve bill. It struck out the enacting clause of the measure by a vote of 116 to 77, thus giving no opportunity to test the strength of the Dalzell substitute, which authorized the President to contract with a private company for the laying of a cable.

Mr. Corliss supplemented his speech of yesterday with a few additional remarks, in which he declared he had learned within twenty-four hours that not a foot of the proposed Commercial Pacific cable had yet been laid.

Richardson Opposes the Bill.

Mr. Richardson [Ala.] then spoke in opposition. He called attention to the fact that the appropriation for the next fiscal year already exceeded the estimated revenues by $51,000,000. He referred to the possibilities in the development of wireless telegraphy, and argued that it would be unwise for the government to expend $15,000,000 or $20,000,000 for a submarine cable which might be valueless in a few years. It was better, he insisted, to allow a private company to take whatever risk was involved.

Mr. Richardson read a letter from John W. Mackay of the Commercial company, guaranteeing that the company would build an all-American cable and not touch upon foreign soil. The objection to the project of the Commercial company because the cable was not built by American labor, he said, would not stand investigation. He produced figures to show that only 12 per cent of the cost of a cable was expended for wages.

Mr. Shackleford [Mo.] argued that a government cable was necessary to protect the public from private monopoly.

Defends John W. Mackay.

Mr. Newlands [Nev.] defended John W. Mackay, President of the Commercial Cable company. He paid a high tribute to Mr. Mackay. Instead of being a monopolist, he said, Mr. Mackay had entered a contest on the sea against the Atlantic Cable monopoly and on land against the Gould telegraph system. He also had built the Hayti cable, the control of which was surrendered to the United States during the Spanish war. In the same way, he said, the cable to be built to the Philippines also would be at the service of the government in time of emergency. The name of John W. Mackay, he said, was a guarantee of the legitimacy of the enterprise.

Mr. Loud [Cal.] opposed the bill on the ground that government operation of telegraph systems in Europe was not a success. Mr. Morell [Pa.] spoke against the bill and Mr. Mann [Ill.] closed the debate with a speech in favor of the measure.

Mr. Adamson [Ga.] moved to strike out the enacting clause of the bill. He read a cablegram from London dated today and signed by G. E. Ward, Vice President of the Commercial company, certifying that 1,085 nautical miles of the cable to be laid between San Francisco and Honolulu had been completed, and that the work was proceeding at the rate of twenty-six miles a day.

Cannon Against Measure.

Mr. Cannon [Ill.] then threw the weight of his influence against the bill. He had always favored the cable, but always had believed that a private company would come along and lay one without expense to the United States.

Mr. Corliss declared the Attorney General had delivered an opinion to the effect that the United States had no power without Congressional action to enter into a contract with the Commercial Cable company.

Mr. Shackleford suggested that the representatives of the Commercial Cable company had testified the company would build a cable no matter what Congress did.

"Yes, I know," observed Mr. Corliss, "that was testified to before the committee, but the lobbyists of the company who are here within the sound of my voice have been here for three months trying to defeat this measure."

Mr. Adamson's motion to strike out the enacting clause was carried, 116 to 77.

REQUEST THWING TO EXPLAIN.

President of Western Reserve University in Clash with Trustees Over Professors' Work.

Cleveland, O., June 11.—[Special.]—Trustees of the Western Reserve University plan to equalize the work of the faculty and arrange for more work from certain professors. President Thwing was asked to explain certain matters. An investigation developed the fact that professors at Adelbert College have been drawing salaries for classroom work of six hours per week. Others have been employed eight hours a week, others ten, and some labored twelve hours a week. President Thwing produced letters from instructors bearing out the theory that a professor should not be overworked. President Thwing was informed that the report was irrelevant, that the board did not agree with his policy, and that a "balancing power" must be brought to bear upon his judgment in the matter.

BEEF TRUST GETS A RESPITE.

Federal Grand Jury at New Orleans Adjourns Without Taking Definite Action.

New Orleans, La., June 11.—[Special.]—The United States grand jury met for half an hour this morning and was adjourned. The beef trust investigation was postponed until next November. Nothing has been accomplished by the government in the beef situation in New Orleans, and the entire matter is where it was two weeks ago, when the inquiry first began. The discharge of the grand jury was a complete surprise.

Government Aid Is Desired.

Troy, N. Y., June 11.—[Special.]—The Retail Meat and Butchers' association of the State closed its convention here this afternoon, after passing resolutions that it is the sentiment of the convention that some action should be taken to induce the United States government to encourage the raising of cattle in the Eastern and Middle States.

Yellowstone Park and Alaska Tours

Under escort of the American Tourist Association. Special sleeping cars leave Chicago Tuesday, July 1, at 10 p. m., via the Chicago, Milwaukee and St. Paul railway.

Extended time in Yellowstone Park, and extra day at each hotel. Special stages and rooms already reserved.

Alaska on the new and elegant S. S. "Spokane." Choice rooms reserved.

The itinerary includes the Columbia River, Glacier, Banff, and Canadian National Park.

Tickets include all expenses everywhere: Hotels, carriages, railway and sleeping car fares, meals in dining cars, berths on boats, etc. For particulars, maps, itineraries, etc., apply to any ticket agent of the Chicago, Milwaukee and St. Paul railway, or address P. A. Miller, General Passenger Agent, Chicago.

YE HOUSEKEEPER'S CORNER.

The tulip design is the latest in upholstery stuff, and is to take the place of the popular Savoy, as it has all its good points, besides being more up to date.

A handsome set, consisting of pitcher and mugs, is of copper, with trimmings of silver. The handles of the various pieces are of stag horn. The tray, also of copper, is finished about the rim with a raised design of silver.

Walls paneled in old rose damasse or satin-figured paper set upon a paler shade, almost pink, and outlined by a narrow gilt molding, is a favorite and fashionable wall treatment for a handsome parlor, with white enameled woodwork.

Built-out seats continue to be one of the most popular of house decorative features. The latest have little railing arms, one of which is often arranged with a pocket to hold a book, magazine, or fancy work, and a top shelf on which a cup of tea may be served.

A great reversal of taste in house furnishings is predicted by a recognized authority, and that soon. It is said that the dull finish, now so popular, will soon give way to extreme color effects.

Tea kettles of aluminium are desirable owing to their lightness and cleanliness, as with little attention they can be kept looking bright and clean. They are neat in one piece, and are consequently as durable as the ordinary types.

VOTE ON CANAL JUNE 19.

SENATE FIXES LIMIT TO ISTHMIAN DEBATE.

Vote Will Be Taken at 2 O'Clock on Thursday Afternoon, One Week from Today—Fairbanks of Indiana Gives His Reasons for Favoring the Panama Route Instead of the One Through Nicaragua—Costs Less and Cheaper to Operate.

Washington, D. C., June 11.—[Special.]—The fate of the isthmian canal bill will be decided by the Senate on Thursday, June 19. At 2 o'clock p. m. on that day all debate will cease and a vote will be taken.

Before the Senate resumed the debate on the canal bill the Republican majority refused to abandon further consideration of the proposed amendment providing for the election of United States Senators by direct vote of the people.

Vote on Wellington's Motion.

The vote came on a motion by Senator Wellington of Maryland to discharge the Committee on Privileges and Elections from further consideration of the resolution. The vote was as follows:

YEAS.

Bailey,	Foraker,	Mason,
Bate,	Foster [La.],	Nelson,
Berry,	Heitfeld,	Patterson,
Blackburn,	Jones [Ark.],	Perkins,
Carmack,	McLaurin,	Taliaferro,
Clapp,	[Miss.],	Teller,
Cockrell,	Martin,	Tillman—21.
Dubois.		

NAYS.

Aldrich,	Fairbanks,	McComas,
Allison,	Foster [Wash.],	McCumber,
Bard,	Frye,	McMillan,
Burnham,	Gallinger,	Millard,
Burrows,	Gamble,	Platt [Conn.],
Burton,	Hale,	Platt [N. Y.],
Cullom,	Hanna,	Scott,
Deboe,	Hawley,	Spooner,
Dietrich,	Hoar,	Stewart,
Dillingham,	Kean,	Wetmore—35.
Dolliver,	Kearns,	
Elkins,	Kittredge,	

Fairbanks Favors Panama Route.

Consideration then was resumed of the isthmian canal project, Mr. Fairbanks of Indiana addressing the Senate.

Mr. Fairbanks, in a carefully considered speech, favored construction of the isthmian canal by the Panama route. Originally, he said, he had favored the Nicaragua route, but an investigation of the subject, coupled with the determination of the Isthmian commission, had induced him to change his mind in favor of the Panama route.

His predilections and opinions, he said, had been entirely in favor of the Nicaragua route. But if weight was to be given to the opinion of our own impartial commissioners, men of experience and capacity, he declared we must discard the Nicaragua and select the Panama route.

The Sentor spoke of the greatness of the undertakng, one which when completed would vitally affect the commerce of the United States and of the world. The United States, he said, does not underrate the magnitude of the work. She asks no aid of any power, and is ready to carry the enterprise to its consummation and hold it perpetually for the commerce of the world, and upon terms of absolute equality.

Panama Canal the Cheapest.

Senator Fairbanks then discussed the steps leading up to the formation of the Walker commission and its two reports, the first favorable to Nicaragua and the second favorable to Panama, after the Panama Canal company had offered to sell its rights and property for $40,000,000.

If, said the Senator, we had but to consider the relative cost of construction of the two canals there would be a saving upon the Panama route of substantially $5,500,000. The commission had disclosed a singular and important fact, one which should be distinctly borne in mind, and that is that it would cost $1,300,000 less per annum to operate the Panama than to operate the Nicaragua route. This sum, capitalized on the basis of the interest upon the national bonds, equivalent to 2 per cent, amounted to $65,000,000. Add to this the amount saved in construction, and he said, we have a total sum to the credit of the Panama route of $70,500,000.

Title Will Be Clear.

The Senator discussed at considerable length the question of title of the property of the Panama company. He did not think, he said, the contention that it was impossible for the United States to secure an absolute title well founded, but said he believed that the United States would take the property, if it should purchase it, free and clear of all demands of stockholders and creditors, and that it would not rest under any legal, equitable, or moral obligation to pay one dollar beyond the $40,000,000, the price asked by the canal company.

Discussing the question of paying for the proposed canal Senator Fairbanks said he would rather see the work paid for out of the Treasury as it progresses and without issuing a solitary bond therefor, but there are so many urgent and proper drafts upon the Treasury that he feared it could not be done without imposing an undue burden upon it.

Mr. Morgan announced that an arrangement had been made to vote on the pending isthmian canal bill and amendments on Thursday, June 19, at 2 p. m., no debate to be permitted after that hour. The Senate agreed to the present arrangement.

MILWAUKEE FEARS INCENDIARY

Mysterious Blaze in a Theater Is Climax of a Series of Fires During the Last Week.

Milwaukee, Wis., June 11.—[Special.]—The Academy of Music, the oldest theater in this city, was damaged by fire tonight to the extent of $10,000. The fire was evidently of incendiary origin, as a careful investigation of all parts of the house was made an hour before the fire was discovered. The fire started in a closet under the first balcony and burned to the second balcony and through the roof. This theater was on fire on Sunday morning, but the blaze was extinguished without any damage. One week ago the Miller Block was set on fire. On May 20 Immanuel Church was set on fire, and since that time there have been a number of other suspicious blazes which leads Chief Foley to the conclusion that some insane man must be at work setting these places on fire.

HEAR MUSIC IN LINCOLN PARK.

Five Thousand People Attend the First Evening Concert of the Season at the Popular Resort.

Five thousand people attended the first evening concert of the season given in Lincoln Park last night by Ulrich's Band. All the benches were crowded and the lawn for more than a block in every direction from the band stand was covered with listeners. The following program was given:

March, "The Invincible Eagle".....Sousa
Overture, "Masaniello".....Auber
Waltz, "The Skater".....Waldteufel
Selection, "Hoity-Toity".....Stromberg
Overture, "William Tell".....Rossini
Intermezzo from "Cavalleria Rusticana".....Mascagni
Spring Song.....Mendelssohn
"The Awakening of the Lion".....Kontsky
Selection, "Faust".....Gounod
Overture, "Poet and Peasant".....Suppé
"Les Gnomens".....Ellenberg
"The Mosquitoes' Parade" (A Jersey Review).....Whitney
March, "The Girl in the Barracks".....Mann

OBITUARY.

JUDGE ALFRED SAMPLE, for twelve years Circuit Judge of the Eleventh Illinois District, and five years a member of the Appellate Court, Fourth District, died at Bloomington, Ill., yesterday, aged 55. He was a student under the late Robert G. Ingersoll at Eureka, and was one of the most prominent and ablest jurists of the Illinois courts. For four years he lived in Bloomington practicing law.

FRANK SCHWEINFURTH is dead at his residence, 2124 Adams street, Chicago, aged 65 years. Mr. Schweinfurth came to Chicago in 1855, and for many years was identified with the flour trade. The body will lay in state at the North Side Turner Hall on Friday at 2 o'clock, and services will be held under the auspices of the Chicago Turn Gemeinde.

Ashland Club's Annual Outing.

The members of the Ashland club, with their friends, will hold their annual outing at Fox Lake, Ill., next Saturday. A special train will convey the party to the lake, leaving the Union Depot over the Chicago, Milwaukee and St. Paul railway at 12:25 p. m. A program of athletic and aquatic sports, a band concert, a dance, and a yacht race by the members of the Fox Lake Yacht club, and a fine luncheon will be provided.

QUAY CONVENTION IS FOR ROOSEVELT

Republicans of Pennsylvania Demand President's Renomination.

SENATOR WINS A VICTORY.

Fights Entire State Administration and Names Candidate for Governor.

For Governor.....
SAMUEL W. PENNYPACKER of Philadelphia
For Lieutenant Governor.....
.....WILLIAM M. BROWN of Newcastle
For Secretary of Internal Affairs.....
.....ISAAC B. BROWN of Erie

Harrisburg, Pa., June 11.—[Special.]—The Republican State convention today pledged itself to the nomination of Theodore Roosevelt for President of the United States in 1904. The platform contains the following declaration:

"To President Roosevelt and his administration we give our heartiest approval and support. We recognize the fidelity with which he has carried out the policies of his lamented predecessor. He is strong in conviction, wise in action, thoroughly American, of high and patriotic ideals, and his leadership establishes confidence both in the success of Republican principles and in the continued prosperity of the country. We pledge ourselves to his renomination to the great office which he has filled with such ability and patriotism.

Notable Victory for Quay.

Senator Quay won a notable victory in the convention today, nominating his candidate for Governor, Samuel W. Pennypacker, against the opposition of Governor Stone and the entire State administration, who favored the nomination of Attorney General John P. Elkin. Pennypacker was nominated by a vote of 206 to 152.

Senator Quay was selected as chairman of the State Central committee and will have personal charge of the campaign.

The platform indorses the administration of President Roosevelt, reaffirms loyalty to the principles of protective tariff, declares for pure and honest ballot reform, condemns trusts, approves the action of the President and Attorney General in proceeding against the beef trust, and makes no mention of the State administration.

Elkin was formerly one of his chief lieutenants, and when he became a candidate it was thought he was the Senator's choice. After delegates friendly to Elkin were elected in several counties Quay advised against the Attorney General's candidacy in the interest of party harmony.

Quay's Fight on Elkin.

Elkin declined to withdraw. Quay then made a public declaration against his candidacy, and when Pennypacker was suggested for the nomination the Senator tacitly indorsed him. Elkin was backed by Governor Stone and other members of the State administration. Quay assumed direction of Pennypacker's campaign, and from the start predicted Elkin would not be nominated.

Quay came here on Saturday, and opened headquarters in a private residence.

The Watres and Pennypacker delegates held a joint caucus, in which the leaders claimed 206 of the 358 delegates in the convention. The Elkinites declared that the count was incorrect, and at midnight issued a statement predicting the Attorney General's nomination. Quay, Penrose, Durham, and Elkin were delegates, and directed their forces on the floor of the convention today.

Sibley's Tribute to Quay.

Congressman Joseph C. Sibley, the permanent chairman, in assuming the gavel, delivered a lengthy speech in which he praised the national administration and paid a glowing tribute to Senator Quay and his services for his party in the State. Congressman Sibley referred to the opprobrious epithets which had been flung at President McKinley, Senator Hanna, when the latter was chairman of the National Republican committee, and at Senator Quay, by what he termed a partisan press, and said: "Our leaders pay but the penalty which successful leadership compels, and there is no life so high, so lofty, so pure, so true in its purpose that it can escape the malignity of a venal press or a disappointed politician."

The platform reaffirms the principles of the national platform of 1900, refers in fitting words to the tragic death of President McKinley, pledges support to President Roosevelt and to his renomination.

Philippines in the Platform.

Referring to the Philippines the platform says:

In the Philippine Islands, under American rule, despite protracted guerrilla warfare, now brought to an end, schools have been established, justice administered by courts has for the first time become prompt and certain, the habeas corpus has been made a writ of rights, provincial and municipal governments chosen by vote have been established, and the Filipino people have been started upon the road to self-government.

We extend to our army in the Philippines profound gratitude for the courage and success with which it has brought the insurrection against the United States to an end.

We resent and we appeal to the American people to resent the wholesale attacks of the Democratic party upon our soldiers and sailors, which are made for political purposes now, as they were after Appomattox, and which seek to tarnish the fame of the army, which is now the common heritage and possession of the American people.

The platform congratulates the new Cuban Republic upon its successful inauguration, and indorses President Roosevelt's efforts to secure reciprocal trade relations mutually advantageous to the United States and Cuba.

On the subject of the tariff the platform deprecates any suggestion for a general revision.

Favors War on Trusts.

Referring to the attack on the trusts, the platform says:

We heartily approve the action of the President of the United States, through his Attorney General, in instituting proceedings to check the growth of unlawful combinations intended to raise the price of commodities at the expense of the consumer, and we recommend that similar action be taken in all cases where the people are oppressed by trusts or combinations through illegal manipulation of food supplies.

We further affirm the friendship of the Republican party for the breadwinner and home-builder whenever and wherever his rights under the law are assailed.

We point with pride to the passage by the Republican party in 1890 of the law, devised by John Sherman to prohibit and punish combinations in restraint of trade, the control of wages, or the advancing of prices, and challenge the Democratic party, with all its pretense, to cite a single enactment justifying its claim of friendship for the workingman.

In conclusion the platform favors wise immigration laws to prevent the spread of anarchism in the United States, demands the construction of an isthmian canal, favors liberal pensions, and demands a pure and honest ballot in Pennsylvania.

HILL RENOMINATED IN MAINE.

Republican Convention Names Candidate for Governor—Secretary Shaw Talks on Tariff.

Governor.....JOHN F. HILL

Portland, Me., June 11.—[Special.]—The Republican State convention today nominated John F. Hill for Governor for a second term. The convention was in the nature of a love feast, with the leading Republicans of the State present to indorse the principles of the party and pledge their support to the ticket.

The platform indorses the national administration and its policy in the Philippines.

Amos L. Allen was also renominated for Congress from the First District.

Secretary of the Treasury Shaw made an address on the tariff. He defended the Republican policy of protection, warned against the danger of tariff tinkering, and defended the army in the Philippines.

TWO NEGRO BOYS TAKEN FROM JAIL AND HANGED.

Mob at Salisbury, N. C., Wreaks Vengeance on the Murderers of a White Girl—Other Lynchings in the South.

Charlotte, N. C., June 11.—Two negro boys, Harrison and James Gillespie, aged respectively 16 and 14 years, who were under arrest charged with killing Miss Benson on a farm in Rowan County on Monday, were taken from jail at Salisbury, N. C., early this morning and hanged to a tree in the railroad yards. Their bodies were riddled with bullets. The active members of the mob numbered about fifty and wore masks.

The militia had been called out by authority of the Governor about midnight, but as everything appeared quiet they had disbanded, when the men suddenly appeared and battered down the jail door. No resistance was made.

Unknown Negro Is Lynched.

Newport News, Va., June 11.—The body of an unknown negro was found hanging to a tree on the Brierfield road, near the city, today. Investigation by a Coroner's jury showed the negro had been lynched.

Two Killed from Ambush.

Sneedsville, Tenn., June 11.—Grant Seal and John Davis have been found dead upon the public highway. Davis, it is said, was a kinsman of Clinton Legear, with whose killing Governor and Drury Lawson are charged. It is said that Davis and Seal would have been important witnesses against the Lawsons. Perry Myers has been arrested, and other arrests may follow.

TWO HUNTS FOR MAD DOGS EXCITE LAKE VIEW PEOPLE.

James Reinhart, a 12-Year-Old Boy Living at 1834 Reta Street, the Only Person Bitten.

Two dogs supposed to be mad were killed by the police of the Town Hall Station last night shortly after 8 o'clock after the animals had created alarm in Lake View. James Reinhart, a 12-year-old boy living at 1834 Reta street, was bitten in the leg by one dog, while for several minutes Patrolman O'Mara played tag with the other around a barrel in a basement at 2281 Hermitage avenue.

For the time the patrolman forgot his revolver, and for several minutes he was kept busy dodging around the barrel to escape the teeth of the dog. Lieutenant McCarthy and Patrolman Johnson then gained access to the basement. McCarthy fired and killed the dog.

As the wagon was on the return trip to the station it met another crowd following a dog near Halsted street and Addison avenue, Captain Schuttler in the lead. Captain Schuttler had fired at the dog but missed it. Then a citizen shot the animal.

CONVENTION PLANS ARE MADE.

Members of the Democratic State Central Committee Arrange Temporary Organization.

Springfield, Ill., June 11.—[Special.]—A meeting of the subcommittee of the Democratic State Central committee was held this afternoon in the St. Nicolas Hotel here, and arrangements were completed for the opening and temporary organization of the convention next Tuesday. Temporary organization of the convention was decided upon as follows:

Temporary Chairman—Lawrence B. Stringer of Lincoln.

Temporary Secretary—Arthur Charles of Galesburg.

Sergeant-at-Arms—J. J. Kane of East St. Louis.

Deadlock at Rock Island.

Rock Island, Ill., June 11.—[Special.]—The Rock Island County Democratic convention has been deadlocked since 1:30 o'clock this afternoon over the choice of a candidate for minority Representative. Fifty ballots have been taken with no indication of a break, the vote standing: J. G. Britton, 74; J. F. Looney, 62; and W. R. Moore, 58.

Hanan's Fine Shoes

For Men and Women.

HIGH CUT AND OXFORD TIES

Hanan's Exclusive Models. Appreciated by All Good Dressers. The Correct Thing for

The Great American Derby.

Patent Calf, Patent Colt, Patent Kid, Enamel, Vici Kid, Box and Velour Calf..... $5, $6, $7

Women's Dainty Colonial Slippers

In the Greatest Variety of Styles and Leathers.....$3.00 and $3.50

SEND FOR OUR FORTY-PAGE ILLUSTRATED CATALOGUE FREE.

Corner Building. D. M. Hanan & Co. State St. and Jackson Blvd

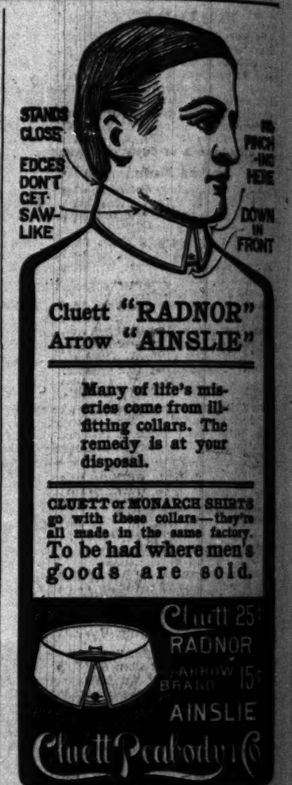

Many of life's miseries come from ill-fitting collars. The remedy is at your disposal.

CLUETT or MONARCH SHIRTS go with these collars—they're all made in the same factory. To be had where men's goods are sold.

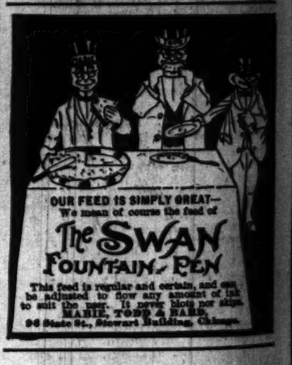

To clean Silver with speed

ELECTRO SILVER POLISH SILICON

Is all that you need.

Half the work, no worry or wear.—Grocers.

The Bradbury Piano

"ONE OF THE OLDEST —AND BEST."

248 WABASH AV.

How To Buy A DIAMOND

RIGHT WAY—RIGHT PRICE

Our new booklet is worth $5.00 to an intending diamond or jewelry buyer. It's FREE. 100 points to guide you in diamond buying. Sent on approval express paid. Pin money buyers welcome by our charge accountsystem. Write today.

GEO. E. MARSHALL, 103 State St., Chicago.

Keeley Cure

For Drunkenness and Drug Using

THE PARENT INSTITUTE, Dwight, Ill.

WANTED—TELEGRAPH OPERATORS from Signal Corps, U. S. Army; able-bodied, unmarried men between ages of 21 and 35, citizens United States, of good character and temperate habits. Written recommendations as to character and qualifications required. Apply in person or by letter to Recruiting Officer, 150 South Clark st., Chicago, Ill.

THE TRIBUNE. CLEAN AND RELIABLE.

The World's Cure for CONSTIPATION IS Hunyadi János

Natural Laxative Mineral Water.

It is the Best and Safest remedy for disordered stomach, biliousness and liver trouble, and IT CURES CONSTIPATION. Drink one-half glassful on arising in the morning and you will feel the remarkable and agreeable effects in a short time.

ALWAYS ASK FOR Hunyadi JANOS (Full Name). If you simply ask for Hunyadi Water you may be IMPOSED upon.

BOTTLE HAS BLUE LABEL WITH RED CENTRE.

Almer Coe,

Leading Optical Establishment.

Glasses made to fit you.

74 STATE-ST.,

Directly Opposite Field's New Store.

...ine Shoes

...ND
...IES
...Models.
...rs.
...ng for
...can Derby.
...amel, Vici $5, $6, $7
...ial Slippers
...ers........$3.00 and $3.50
...TED CATALOGUE FREE.
State St. and Jackson Blvd.

...uett "RADNOR"
...rrow "AINSLIE"
Many of life's miseries come from ill-fitting collars. The remedy is at your disposal.
...UETT or MONARCH SHIRTS with these collars—they're made in the same factory.
...o be had where men's ...oods are sold.
Cluett 25¢ RADNOR
ARROW BRAND 15¢ AINSLIE
...uett Peabody & Co.

...UR FEED IS SIMPLY GREAT—We mean of course the feed of
The SWAN FOUNTAIN PEN
...feed is regular and certain, and can be trusted to flow any amount of ink ... It never blots nor skips. ...MABIE, TODD & BARD, ...de St., Steward Building, Chicago.

...clean Silver with speed
...LECTRO SILVER POLISH ...ILICON
...is all that you need.
...the work, no worry or wear.—Grocers.

The Bradbury Pianos
...NE OF THE OLDEST —AND BEST."
...248 WABASH-AV.

...RIGHT WAY—RIGHT—PRICE
Our new booklet is worth $10.00 to an intending diamond or jewelry purchaser. Its FREE. 100 points to guide you in diamond buying. Sent on approval express paid. Pin money buys diamonds by our charge account system. Write today. ...GEO. E. MARSHALL, ... State-st., Chicago.
...DIAMOND"

...Keeley Cure
For Drunkenness and Drug Using. Chicago Office, Room 400, 269 Dearborn St. City references, cured men and women. Correspondence confidential. Tel. ... Private Cottage for Ladies.

...D—TELEGRAPH OPERATORS FOR ...al Corps, U. S. Army; able-bodied ...men between ages of 21 and 35, citizens of ...tates, of good character and temperate ...Written recommendations as to character ...ifications required. Apply in person or by ...Recruiting Officer, 194 South Clark-st.

...HE TRIBUNE. CLEAN AND RELIABLE.

ADVISERS SELECT CANDIDATE LIST.

Committee Offers 100 Names as Guide to Democratic County Convention.

FIGHT ON CAPTAIN BLACK.

Judges Carter and Cutting Indorsed by Absence of Recommendations.

After four hours of discussion the Democratic Advisory committee yesterday indorsed 100 candidates for places on the Democratic county ticket to be nominated next Saturday.

The general committee added nine names to the list reported by the Executive committee, and took one name, that of Eugene Keeley, therefrom. Mr. Keeley had been put in, at the request of some of his friends, as a good man to nominate for County Treasurer, but he declined to stand, and insisted on his name being cut out of the list.

As the result of a long and hard fight Captain W. P. Black was added to the list of twenty-one candidates acceptable to the Executive committee for Judges of the Circuit and Superior Courts.

The list of West Side aspirants for County Commissioners was raised from thirteen to nineteen, and three candidates were added to the ten reported for the South Side.

List of Recommendations.

The recommendations that will be made to the convention at Second Regiment Armory immediately following the organization for business are:

FOR COUNTY TREASURER.
Theodore Oehne, John Minwegen,
Ernst Hummel,

FOR SHERIFF.
James J. Gray, W. Fenimore Cooper,
William T. Maypole, Thomas Barrett,
Thomas Kelly, Thomas A. Smyth.

FOR COUNTY CLERK.
P. J. O'Connell, Robert Jampolis.
Peter Kiolbassa,

FOR PROBATE CLERK.
Rollin B. Organ, Daniel B. Jesse.
Thomas Gallagher,

FOR CLERK OF APPELLATE COURT.
Irving Washington, Edward Lahiff.
George Kersten,

FOR CRIMINAL COURT CLERK.
Peter J. Thornum, J. H. Bowman.
Thomas B. McElligott,

FOR COUNTY SUPERINTENDENT.
Prof. George C. Howland, G. Charles Griffiths,
Edward J. Tobin, James Armstrong.

FOR PRESIDENT OF COUNTY BOARD.
John W. Eckhart, Richard S. Folsom.
George P. Vosbrink,

FOR COUNTY COMMISSIONERS.
WEST SIDE.
John W. Eckhart, Louis Alpeter,
A. Faida, Nicolay T. Nelson,
William Gardner, Dennis McLaughlin,
James Daley, Timothy Cruice,
J. H. Clark, Ambrose Mullen,
J. H. Drew, Dr. Kuflewski,
Daniel Herlihy, George P. Gubbins,
Theodore Proulx, Henry J. Schirskowski,
Bartholomew Berg, Frank Brignadello.

NORTH SIDE.
Joseph Flannagan, Frank Edelman,
Jacob Thielan, Henry Gibbons,
Andrew J. Ernst, Richard S. Folsom,
Henry Ebbethauser, Thomas P. Hallinan.

SOUTH SIDE.
G. W. Carr, M. O. C. Hall,
George P. Vosbrink, George A. Huff,
Dr. Walter S. James, Gustave Hammerbach,
Thomas A. Rooney, John E. Budwinger,
Emil Heckinger, Lawrence Burns,
Thomas J. Nazney, B. Cohn.
Fred Olinger,

FOR BOARD OF REVIEW.
Frank Wenter, Jacob W. Richards.
B. M. Winston,

FOR BOARD OF ASSESSORS.
William J. Kroeger, Albert Fishell,
James H. McDonald, James G. Wolcott, La Grange,
Martin Emerich, Rivers McNeill, Evanston.
John L. Novak,
James A. Pugh, Wilmette.

FOR CIRCUIT AND SUPERIOR COURT JUDGES.
Henry M. Shepard, Joseph A. O'Donnell,
E. O. Brown, William Thompson,
Donald L. Morrill, Thomas M. Hoyne,
James H. Munroe, Charles Werno,
Charles A. Walker, Edgar B. Tolman,
Patrick McHugh, Martin M. Gridley,
William H. Barnum, Blewett Lee,
Julius Goldzier, John S. Kehoe,
George Mills Rogers, Morris Rosenthal,
Sigmund Zeisler, Hiram T. Gilbert,
Lockwood Honore, Joseph W. Errant.

Accept Two Republicans.

Suggestions from the Executive committee that no candidates be nominated by the Democrats for the positions of Probate Judge and Judge of the County Court against Judges Cutting and Carter were adopted, and will be incorporated in the recommendations.

The bitterest contest was on the question of overriding the Executive committee and including Captain Black in the list of Judicial candidates. The meeting was held behind closed doors, but it is known that the opposition to Captain Black took the ground that his nomination would give no strength to the ticket. It was shown that he had twice been nominated and defeated.

The other side argued that to leave his name off would offend the laboring people. They had requested his recommendation, and are urging his nomination by the convention in recognition of their strength.

Legislative List Incomplete.

The report on legislative candidates is in abeyance. Recommendations on these were left with the Executive committee of thirty-three. It spent an hour yesterday canvassing the names of candidates in its possession, and will continue the work this afternoon.

Owing to lack of time in which to consider candidates for Congressional and Legislative positions it was recommended that the Democratic committees be requested to postpone their conventions twenty days or longer.

Surprises Kersten's Friends.

The appearance of George Kersten's name as one of the trio put forward for Clerk of the Appellate Court was a surprise to the politicians. It had been understood that he was after one of the Judgeships, and word had gone out that B. J. Mullaney, a newspaper man, would be one of the recommendations for the clerkship. The story was that Mayor Harrison took a hand in making up this slate, with the result that Kersten's name was substituted for that of Mr. Mullaney. But this was denied by friends of the Mayor, who said that he favored the nomination of Mr. Lahiff, his private secretary, and would hardly do anything to sidetrack Justice Kersten in that manner.

REMEMBER THEIR DEAD FRIEND.

Kenwood School Pupils Send Many Flowers for Casket of Girl Killed by Accident.

Heaped with flowers sent by her schoolmates, the body of 9-year-old Ruth White, 120 Fiftieth street, who was fatally injured by a grocery wagon near her home on Tuesday morning, was accompanied by relatives and friends to the Illinois Central railroad station yesterday afternoon. Burial will take place in Utica, N. Y. The child was on her way to the Kenwood School, Fiftieth street and Lake avenue, when she was run down by a wagon driven by Albert Clark, an employé of Feilchenfeld Brothers' grocery, 313 Fifty-fifth street. Clark, who is 16 years old, was relieved from any blame by the Coroner's verdict. The boy was nearly distracted by the accident.

CHICAGO TO NEW YORK IN 20 HOURS.

"The Pennsylvania Special."

In addition to present through trains, the Pennsylvania Lines will, on Sunday, June 15, inaugurate their 20 Hour Passenger Service between Chicago and New York, leaving Chicago daily at 12 o'clock noon.

The equipment of the new train will be up to date, and it will be known as "The Pennsylvania Special"—running through from Chicago to New York in 20 hours.

For particular information please call upon or address H. R. Dering, Assistant General Passenger Agent of the Pennsylvania Lines, 248 South Clark street, Chicago.

PARK ROSE GARDEN NEVER SO PERFECT, DECLARE EXPERT FLORISTS.

[From photograph taken for THE TRIBUNE.]

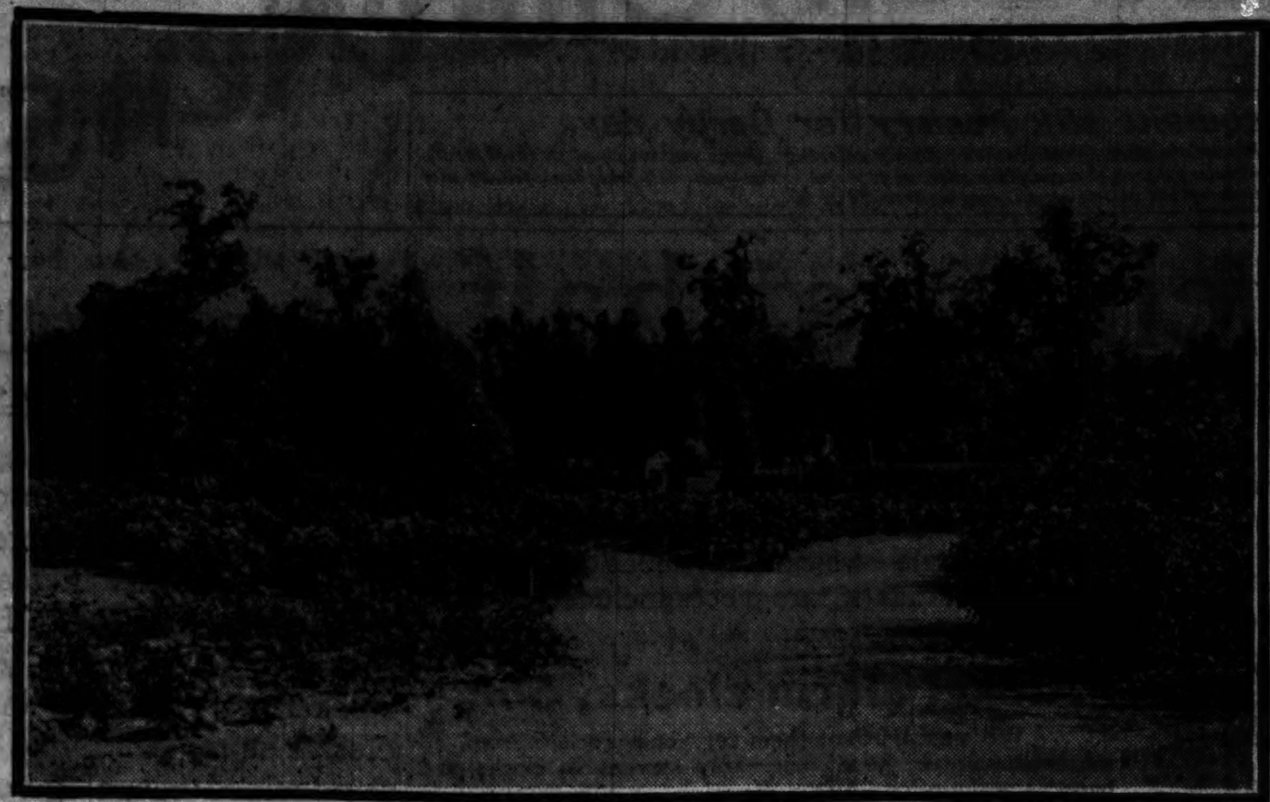

The warm weather and the copious rains of the last few days have worked wonders in the rose garden of Jackson Park. More than five thousand blossoms have appeared, and experts say the colorings never were so delicate or the blooms so perfectly formed. The garden contains more than 100 varieties of roses this year, among the new varieties being the Gloire de Dijon, the Geant des Batailles, the Chio, the Captain Christy, and the Lady Helen Stewart. Most of the new varieties are imported.

LARGE CLASS AT ILLINOIS

SENIORS NUMBERING 189 ARE GIVEN THEIR DIPLOMAS.

Thirty-first Annual Commencement of the State University Is Attended by Many Visitors—President Draper Is Out for the First Time Since Being Injured in April—Governor Yates Makes an Address on "The Evolution of Patriotism."

Urbana, Ill., June 11.—[Special.]—The thirty-first annual commencement of the University of Illinois was held today in the Armory, the exercises beginning at 10 o'clock. The event was made notable by the first public appearance of President Draper since the accident, early last April, which deprived him of a leg. The President was wheeled to his place on the platform, while the military band was playing a selection. As one individual the audience arose upon sight of him and cheered until the sound of the music was completely drowned.

President Draper made a short address and conferred the degrees upon the 189 graduates. Seated on a temporary platform, while the exercises opened, were the guests of honor, members of the faculty, and the Board of Trustees. The stage was decorated with flags suspended at the rear and with ferns along the front. The members of the class, attired in caps and gowns, were seated immediately in front of the stage.

The orator of the day, Governor Yates, was introduced by Dean T. J. Burrill, and delivered an address on "The Evolution of Patriotism." He traced the evolution of government from the tribal customs of the barbarians down to the present. In part he said:

"In the fullness of time the culmination was at hand, and at last the world itself was ripe for a new and more advanced form of government for the people. But nowhere in Europe could a land be found whereon to erect the fabric of this new and mighty empire, and nowhere was a people to be found over which to build and into whose keeping to commit it. The power that dwells above, seeing his creatures' need, prepared a land for this new nation and sent out over the waters of the West to discover it one greater than Noah, the Columbus whom we honor today. The land was found a continent of imperial grandeur, destined to become the home of an imperial federation of states."

School Closes at Rockford.

Rockford, Ill., June 11.—[Special.]—Commencement exercises were held at Rockford College this morning. Owing to a delay in trains the Rev. E. G. Updike of Madison, Wis., was unable to be present in time to deliver the commencement address, and Miss Julia Lathrop spoke to the students. Her subject was "Public Charities." In discussing a field open to educated men and women, Miss Lathrop said:

"The State is soon going to be asked to care for those who are suffering from epilepsy and from tuberculosis. In the efforts of the State to care for those dependent upon it there is a great field of activity for educated men and women."

Miss Elizabeth L. Herrick, head of the department of French language and literature for fifteen years, has tendered her resignation to the trustees.

Closing Exercises at Blackburn.

Carlinville, Ill., June 11.—[Special.]—The commencement exercises of Blackburn University occurred in the Circuit Court room of the courthouse today. The largest audience that has greeted a similar occasion for years was present. The graduates are: Miss Bessie Burnett, H. A. Crowder, I. H. Gamble, V. H. Hemphill, C. A. Olmstead, and G. C. Tyler.

Lincoln College Year Ends.

Lincoln, Ill., June 11.—[Special.]—Sixteen young men and women received diplomas at the thirty-sixth annual commencement exercises of the Lincoln College today. President A. R. Taylor of the James Milliken University delivered the address before the graduating class.

Exercises Held at Purdue.

Lafayette, Ind., June 11.—[Special.]—The twenty-eighth commencement exercises at Purdue University were observed today. The storm last night blew down the tent in which the commencement was to be held, but it was replaced, torn and ragged. The attendance was large, but the threatening weather kept many away.

There were 109 graduates. The address of the day was by the Hon. Frank Wakely Gunsaulus, D. D., President of Armour Institute of Chicago, his subject being the new education. He spoke for more than an hour, closing with advice to the young engineers of what to do if they wished to succeed in life.

DIPLOMAS ARE GIVEN AT IOWA.

Annual Commencement Is Held at the State University—Graduating Class Large.

Iowa City, Ia., June 11.—[Special.]—The annual commencement of the State University of Iowa was held today. The members of the graduating class—one of the largest in the history of the institution—received their diplomas and the school year was brought to a close.

Governor A. B. Cummins of Iowa broke ground for a group of stone buildings for the medical school to cost $200,000. The Governor made an address in which he felicitated the university upon its growth. President MacLean and Regent Carroll R. Wright of the university responded to the Governor's address.

This afternoon the wife of the President held a reception for the graduates at which Booker T. Washington was presented to the members of the senior class.

Booker T. Washington, the famous colored educator of Tuskegee (Ala.) Institute, delivered an address before the graduates.

Prizes for merit were distributed during the exercises. One of $150, donated by Colonel Frank O. Lowden of Chicago, was divided into five portions, and distributed as follows:

For excellence in Latin—Frances M. Gardner, Avoca, and Cornelia J. Herman, Kossetta.

Greek—Mabel V. Hoffman, Muscatine, and Jacob Van Derze, Sioux City.

Botany—W. B. Bell, Milton, and Julia R. Padmore, Lemars.

Geology—William Barr, Britt.

Mathematics—Carl V. Kent, Marshalltown.

Max Mayer was given a silver cup for excellence in athletics and scholarship. Captain R. Manderson of the track team and J. H. Paarmann of Davenport received the Larrabee prizes of $25 each for excellence in zoölogy and geology. Florence Seeley of Burlington won the old English prize. Emerson Hough of Chicago, an alumnus of the university, was initiated into the Phi Beta Kappa fraternity.

Degrees were conferred upon 170 graduates of the colleges of Liberal Arts, Law, and Dentistry. Eighteen alumni received advanced degrees.

New Head for Iowa College.

Grinnell, Ia., June 11.—[Special.]—Dr. Dan F. Bradley, the new President of Iowa College, and Dean J. H. T. Main were inaugurated into their respective offices this morning with appropriate ceremony. A procession was formed on the campus, with faculty and seniors in caps and gowns in the lead. At the stone church the installing of officers was formally made. The Rev. Ephraim Adams, a member of the old Iowa band that founded the college, made the installation address. Both President Bradley and Dean Main responded, dedicating themselves to the service of the college. The alumni banquet was held this afternoon.

Coe College Holds Exercises.

Cedar Rapids, Ia., June 11.—[Special.]—The Rev. Pleasant Hunter delivered the address at the Coe College commencement today, his theme being "Anglo-American Supremacy." President McCormick announced the addition of $170,000 to the endowment of the institution during the last year, which has been by far the best in its history. Twelve men and twelve women were graduated. The Knox prize, the highest honor of the institution, went to Miss Lulu Belle Secrist of Marion, Ia.

DR. PATTON NOT FORCED OUT.

Resignation from the Presidency of Princeton Said to Have Been Voluntary Though Hasty.

Princeton, N. J., June 11.—[Special.]—On this, the last day of the academic year at Princeton, there has been a tearing of the veil which has hidden the mystery of President Patton's sudden resignation. It has been confidently asserted by some people in Princeton since the resignation that President Patton was forced out of the Presidency. There is the best of authority for saying that this story is unfounded.

It may be true that President Patton came to his decision to retire from the faculty somewhat precipitately, but it is altogether likely that the object of the step was to nip in the bud the Presidential ambitions of another than the man who was actually selected, Professor Woodrow Wilson, rumored to be Professor Henry Van Dyke.

There was also a clique in the Board of Trustees against President Patton, and had the election of the next President been deferred for twelve hours, so all students of faculty politics of Princeton are now agreed, there would have been precipitated a most undignified scramble for President Patton's shoes.

Princeton's 155th annual commencement exercises were held in Alexander Hall this morning. The academy procession formed at 10:50 outside the library, and with Professor Thompson acting as Marshal, followed by the faculty, Board of Trustees, and graduating class all in caps and gowns and hoods, marched to the hall and proceeded down the middle aisle of the auditorium packed with spectators.

The Latin salutatory was delivered by Harry Frank Stamburg of Pennsylvania.

Among the honorary degrees conferred were the following:

Doctor of Law—James H. Reed, Pittsburg, Pa.

Doctor of Divinity—The Rev. Richard Davenport Harlan, President Lake Forest University, Illinois.

Master of Arts—James Herron Eckels, ex-Controller of Currency.

SCHWAB TALKS TO SENIORS.

President of United States Steel Corporation Makes Address at Pennsylvania State College.

State College, Pa., June 11.—[Special.]—Charles M. Schwab, President of the United States Steel corporation, today delivered the address to the graduating class at Pennsylvania State College. Among other things he said that in order to become successful a college man must not find fault with the ways of self-trained men. He must not think himself above the common class.

"One reason why practical men are at the head of organizations is because the college man depends too much on his diploma," he said. "The worst thing you can do is to start in life with influence. Be energetic. Make mistakes if you must, but keep working. People will respect you for it.

"The business of the country must be continued under organization. Trusts cannot be stopped. One thing that stands in the way of their success is the lack of men to manage them. Here is a chance for trained young men. No man will entrust his fortune to your hands, however, until you have demonstrated your ability. Ability is sought everywhere. Capitalists bemoan the lack of it."

Mr. and Mrs. Schwab presented the college with $80,000.

YOUNG WOMEN GET DIPLOMAS.

Nine Graduates of Kemper Hall at Kenosha Finish School Year with Appropriate Exercises.

Kenosha, Wis., June 11.—[Special.]—The final exercises at Kemper Hall were held this morning, when the nine young women of the class of 1902 received diplomas from Bishop Nicholson. The closing exercises were simple. The annual address to the class was delivered by Professor R. G. Moulton of Chicago, who spoke on "The Need of Higher Education." The salutatory was delivered by Miss Elizabeth Woodward Graves, and Miss Bessie M. McKimm delivered the valedictory.

HOPE FOR SCHOOL FUNDS.

TRUSTEES TAKE MORE CHEERFUL VIEW OF SITUATION.

Opinion Expressed at Meeting of the Board That the Corporations Soon Will Pay Over the $264,000 in Taxes Which Judge Grosscup's Masters Found to Be Due—Supporters of the Kindergartens Particularly Gratified—Justices Guilty of Tardiness.

The school trustees at their meeting last night took a more cheerful view of the board's financial condition. Friends of the kindergartens were particularly hopeful.

Practically all of the trustees expressed belief that there would be no further contest by the corporations which were assessed $264,000 additional taxes for 1900 by Judge Grosscup's masters. The collection of this money would aid the board materially.

Trustee Mark, chairman of the Finance committee, said that he did not know when he would be able to make a definite report on the kindergarten matter, but he did not anticipate that the delay would be long.

"I don't believe we will have to wait long for that money," said Mrs. O'Keeffe, the champion of the kindergartens. "I have been given to understand that the corporations will not contest the masters' decision to any extent. I believe they are ready to pay up."

Attorney Daniel McMahon, while he had received no direct information from the corporations, said that he did not anticipate much of a fight.

The first definite move looking toward the disbursement of this money was made by Trustee Gallagher in the form of a resolution in which he eulogized the Teachers' federation for bringing about the litigation, and suggested that the teachers should be the first to profit by the result. The resolution provided for the reimbursement of the teachers for money lost by the suspension of payment while ill, for the suspension of pay for "visiting day," and for labor day. The resolution was referred to committee.

Justices Merely Tardy.

President Harris submitted a report of the attorney who investigated the question of whether the school fund was receiving all the fines and forfeitures from justice courts to which it is entitled.

"It seems there is little fault to find, except as to tardiness," Mr. Harris said.

The report showed that the County Superintendent of Schools has received in fines and forfeitures during the year ending on March 1 last $2,045.70, of which $645 was paid by courts of record and the remainder by justices of the peace.

This amount was contributed by forty-two justices. Eighty-eight justices reported no fines collected, and fifty justices have not reported.

The board approved of the action of the Committee on Buildings and Grounds in the condemnation of six sites for playgrounds, and received the report of Attorney McMahon in regard to the necessity of vacating two alleys at the McKinley High School.

Problem of the Superintendents.

District Superintendent William W. Speer, who will be crowded out of his position if the present plan for redistricting the city is carried out, has declined a principalship in the schools, although Superintendent Cooley offered him the choice of any principalship that might be open. He even refused to serve in the Libbey School, which is within a short distance of his residence.

Other District Superintendents who have been crowded out have been disposed of as follows:

Leslie Lewis, assigned to the Kosminski School.
Mary E. Vaughan, assigned to the Washburne School.
A. R. Sabin, assigned to the Audubon School.
William C. Payne and Lincoln P. Goodhue, leaves of absence for a year each.
M. Elizabeth Farson, slated for the Libbey School.
Henry G. Clark, assigned to the Clarke School.

In accordance with the decision of Superintendent Cooley, few if any of the hundred or more teachers whose certificates appeared to be invalid because of absence from the schools of more than three years' duration have anything to fear. Letters were sent out yesterday to nearly all of the teachers involved, stating that the records as subsequently furnished had cleared their certificates of any suspicion of invalidity.

FORMER ALDERMAN IS INSANE.

John Larson, Twice Member of Council from Old Twenty-third Ward, Detained in Omaha.

Word from Omaha last night said that John Larson, for two terms a Chicago Alderman, was detained in that city violently insane. Larson represented the old Twenty-third Ward in the Council from 1892 to 1896. At that time his property was estimated at $50,000. His friends here say evidences of mental weakness appeared shortly after his defeat for reelection. It is believed he left Chicago about six weeks ago. The dispatch from Omaha says he was found in a hovel there and taken in charge by the police. He is 68 years old.

Man Overcome by Heat.

Thomas Brenalock, a laborer employed at the South Chicago Furnace company, One Hundred and Eighth street and Torrence avenue, was overcome by heat yesterday and was taken to the South Chicago Hospital. His condition was said to be critical.

$2.00 Rate to Peoria and Return.

For twentieth sängerfest of the Northwestern sängerbundes, to be held at Peoria June 19 to 22, Chicago and Alton railway announces further reduction of rate from $3 to $2. Beautiful new vestibuled special train will leave West Side Union Depot, corner Canal and Adams streets, 9:30 a. m., Thursday, June 19, and run through to Peoria on a four hours' schedule. Tickets also good going on all regular trains same date, and good to return on all regular trains up to and including Monday, June 23. For tickets and further information call on or address city ticket office, 101 Adams street, Chicago. Telephone Central 1767.

REPORTED DEAD, HE LIVES

BOER AMBULANCE CORPS MAN IS HEARD FROM AFTER TWO YEARS.

Mourned as Occupying a Grave on a South African Battlefield, Thomas Naughton Appears at Lorenzo Marques Awaiting Transportation Home—Joy to Mother and Sisters, Who Had Counted Him as Lost—Money Sent for Transportation.

A Chicago man believed to have been among the dead buried on a Transvaal battlefield has come to life again. To his mother and sisters who have mourned him as dead his reappearance is like a resurrection.

When the ambulance corps which left Chicago for the Transvaal returned two years ago Thomas Naughton was among the men of the corps reported dead. The last that any of his comrades had seen of him he was lying wounded on a battlefield. No trace of him was found after the battle. His name was not in the list of British prisoners, and it was believed as a certainty that he had been buried with the dead.

This was the report the members of the ambulance corps brought home with them. It was accepted as final until yesterday, when a cable message from United States Consul Hollis to John T. Keating brought the news that Naughton was one of the Chicago men now at Lorenzo Marques awaiting funds to secure passage home.

Good News for the Mother.

Mr. Keating at once carried the news that Naughton was alive to his mother and sisters, who live in Sixty-third street. They had given up all hope that he was alive, and for two years had lived in the belief that his grave was one of the hundreds of Boer mounds on a battlefield.

In addition to carrying this welcome news Mr. Keating was able to assure Mrs. Naughton that her son would soon be home. The money required for the transportation of the Chicago men from south Africa to Chicago will be sent to them by the Ancient Order of Hibernians, of which Mr. Keating is President.

Thomas Davy is another of the Chicagoans awaiting money in Lorenzo Marquez, and there are four others not mentioned in the cablegram from Consul Hollis. In the notice sent here that the men are safe it is stated that $1,000 will be needed for their return. Arrangements are being made to send this money to them.

Joined the Ambulance Corps.

Naughton formerly was a member of the Seventh Infantry. When the plans were made to send an ambulance corps from Chicago to south Africa he joined the band which left to do hospital work in the field. On the arrival of the Chicagoans in the Transvaal it was found that their opportunities to serve as a hospital corps were limited, and after some months the corps disbanded. Some of the men then went into active service in the Boer army, and it is supposed that Naughton was one of these.

The majority of the men who formed the corps returned two years ago, and, believing that Naughton was dead, they reported him among those who had been lost in battle.

SEVERAL BIG LOANS MADE ON REAL ESTATE SECURITY.

St. Francis Xavier Academy and the Catholic Bishop of Chicago Secure $175,000 at 4 Per Cent.

Several notable trust deeds and mortgages were made matters of record yesterday. The Northwestern Mutual Life Insurance company made a loan of $175,000 to St. Francis Xavier Academy and the Catholic Bishop of Chicago, running ten years, at 4 per cent. The loan is secured on the academy property at the southwest corner of Evans avenue and Forty-ninth street, consisting of a little over five acres of land and extensive buildings. The loan is an extension and increase of a prior loan held by the company.

The same company also made an extension of a loan of $60,000 running two years at 4 per cent, secured on the property at 189 Clark street, 24x90 feet. The original loan ran for five years at 5 per cent. The loan was made to John H. and William R. Page.

Two trust deeds for $174,450 covering the interests of Martha J. Ruprecht and Curtis E. Robinson in the estate of Curtis E. Robinson, deceased, were made matters of record. William M. Raftree is trustee in both loans. One is for $100,000, given by Mrs. Ruprecht, and covers the properties at 78-80 Custom-House place, 499, 507, 515, 561, 563, 533, 585 South Clark street, 88 Plymouth place, and twenty-eight other pieces of property. The other loan, to Curtis E. Robinson, of $72,450, covers the same properties. Following Mr. Robinson's death considerable trouble was experienced in determining who were his heirs.

The Berkshire Life Insurance company has made a loan of $45,000 to David Campbell, running five years, at 4½ per cent, secured on the property bounded by Honoré and West Congress streets and Ogden avenue.

Henry C. Noyes has sold to Charles H. Besley the property on Clinton street, 128.85 feet south of Randolph street, east front, 126.28x150 feet, for $43,500.

John Addison has sold to Philip L. Austen the property on Schiller street, twenty feet east of La Salle avenue, south front, 50x70 feet, for $20,000.

Lucy C. Fairbanks has sold to Lucien C. Platt the property on Rhodes avenue, 169 feet south of Thirty-fifth street, east front, 40x125 feet, except part in the rear, for $20,000, with three-story apartment house. The purchaser assumes an incumbrance of $10,000.

For a consideration of $1 Joseph M. Loughlin has conveyed to Mrs. Emma F. Altgeld the property on Malden street, 240 feet south of Leland avenue, east front, 50x154 feet, with incumbrance of $5,400. The property is the residence of Mrs. Altgeld, and the conveyance was of a formal character.

DENY A BROKEN ENGAGEMENT.

Families of Miss Edna Eversz and Ralph McKinnie of Evanston Say Wedding Is Only Postponed.

That the engagement of Miss Edna Eversz and Ralph McKinnie of Evanston has been broken was denied yesterday by the families of both the young people. Ralph McKinnie left for Colorado Springs last night, to remain a month, and when he returns, it is announced, the wedding will take place.

Dr. P. L. McKinnie, father of the young man, denied that his son ever had broken an engagement. "There was an unauthorized announcement that my son was engaged to a young Spanish girl living in San Francisco, but it was not true," he said. "Friendship was the only sentiment between the two."

The family of Miss Eversz declared emphatically that the marriage was only postponed. Cards had not been issued. The young people were driving in Evanston yesterday before McKinnie's departure, and Miss Eversz was at the McKinnie home for dinner.

"Mr. McKinnie's mother did not come to our home to tell us that the wedding could not take place," Miss Eversz declared yesterday. "The decision was reached by Mr. McKinnie and myself and is satisfactory to both of us."

CHICAGOAN TALKS ON BURMAH.

Emma Tschirch, Recently Returned from Far East, Addresses Baptist Meeting at Waukesha.

Waukesha, Wis., June 11.—[Special.]—The feature of the session of the Baptist Ministers' association meeting today was a paper on missionary work in Burmah by Miss Emma Tschirch of Chicago, who recently returned from that country. The Rev. J. B. Thomas and E. W. Lounsbury of Chicago gave addresses on missionary work at home and abroad. The Rev. W. P. Longfellow of Wauwatosa was elected Moderator. The State Ladies' Missionary association, which held its meeting in connection with that of the ministers, elected officers today.

FIND VENIREMEN UNFIT FOR JURY.

Lawyers and Judge in Alleged Bribery Case Blame the Commission.

TALK OF INVESTIGATION.

No Progress Whatever Made in Filling Panel and New List Is Ordered.

An investigation of the Jury commission and its methods of selecting veniremen was all but ordered in Judge Brentano's court last night. Both the State and the defense severely criticised that body for the class of men who are being constantly forwarded as veniremen in the trial of the alleged jury bribers in the Union Traction company's transfer cases.

The day closed with no new men accepted even tentatively for jury service, only the eight men sworn in last week having been finally passed on. Another venire of seventy-five men, making a total of 700 thus far summoned, was ordered drawn, all to report in court this morning.

"We've had too many of the rag-tag element as veniremen," said an attaché of the State's Attorney's office when court adjourned. "It has reached a point where it looks as if the right kind of men were not drawn on the venires. It's about time to investigate this matter."

Attorneys for the defense made the same criticism, and the court held the same way, but it was finally decided to await the outcome of the new venire before making a formal investigation.

Think List Known in Advance.

Complaint was made, too, that the list of veniremen drawn seems to leak out before it is certified to the Sheriff. It is held that this may account for the several hundred veniremen who have appeared, evidently after a round of "coaching," and dodged service by setting up that they have "fixed opinions."

Vigorous denial to these charges was made by the Jury Commissioners.

"Statements that different methods have been used in drawing veniremen for this case are false," said Commissioner William C. Walsh. "We keep 15,000 name slips in the revolving box all the time. When a new venire is ordered the number of men wanted is secured by drawing these name slips out of the box. Then enough new ones are put in to keep the number of slips up to the 15,000 mark. The names are taken from lists of citizens eligible for jury service, all made up by wards, and the clerks who draw these slips and place them in the revolving box cannot see the names."

"But it is charged that information as to the names of those drawn leaks out prematurely," was suggested.

"That isn't true," returned Mr. Walsh. "No lists get out, and all are regularly certified. They can't lay the blame for delay in securing a jury on us. They can investigate all they please."

He made the same reply to charges that "agents" for the defense have been found calling at veniremen's homes before the latter were summoned.

Accuse Veniremen of Perjury.

Both sides censured the several hundred veniremen who have evaded jury service by setting up the "fixed opinion" excuse.

"Hundreds of men have committed perjury," said Assistant State's Attorney Barnes. "Such men who make statements as to 'fixed opinions' under oath should be censured by the court. If I had the power I'd make that class of men so ashamed of themselves that they wouldn't show their faces. It is nonsense for them to say that they have fixed opinions based on what they have read and cannot be broad-minded enough to eliminate these impressions and give a fair trial on the evidence given in court."

"Perjury has been committed right and left to escape service," said Attorney Hardy for the defense. "There should be some way to punish citizens who resort to such methods."

Attorneys for the defense consulted during the day, and as a result have planned that each of the seven defendants shall take the witness stand in his own behalf.

GUESTS GIVEN 1,200 PEONIES.

Mrs. H. M. Kidder of Evanston Holds Reception for a Flower Which Her Husband Named.

Twelve hundred peonies were distributed last evening among the guests of Mrs. H. M. Kidder, 1705 Lincoln street, Evanston, who gave a reception for a peony which Mr. Kidder has named the "Princess von Peonies." Great tubs of the flowers were set about the lawn and all the rooms of the house were decorated with the blossoms. There were 100 guests present, and each one was given a dozen peonies.

Figure the Difference in Health and Cost When You Eat Grape-Nuts.

A family figured carefully on the cost of food, taking into consideration the strength and health that Grape-Nuts furnished. The report is interesting.

"We first took up Grape-Nuts because it agreed with me so well. I was suffering from dyspepsia that medicine did not relieve. I frequently laughed at the idea when some of my friends told of the use of Grape-Nuts; however, one day Wife bought a package and we found it good and it agreed with me.

"We were accustomed to using white bread and oats, wheat or barley mushes boiled from two to four hours. We considered Grape-Nuts too expensive, but I noticed that when I had a breakfast of Grape-Nuts I felt fine, and other days when white bread and other cereals were used I felt weak and bloated.

"One day about six months ago I said to Wife, 'I am satisfied that Grape-Nuts is the thing that makes me feel better in between the blue spells.' Then we sat down and figured awhile on the cost of living and came to the conclusion that we could live better and happier on fifteen cents' worth of Grape-Nuts than on twenty-five cents' worth of white bread or 'cooked at home' cereals. You see four teaspoonfuls of Grape-Nuts furnish more strength to work on than large quantities of other food, so we started on Grape-Nuts in earnest, using it every morning, and a wonderful change has come over me.

"I am gaining in weight every day. Never have any of the old bloated feelings. Feel strong and well and can endure more hard work than I could on the old diet, and this result is all without any doctor or drugs at all, but directly from using Grape-Nuts." Name given by Postum Co., Battle Creek, Mich.

Recipes for many easy hot weather dishes in each package of Grape-Nuts.

Buds and Flowers of Home Life.

PAINE'S CELERY COMPOUND

MAKES AND KEEPS THE CHILDREN WELL AND STRONG.

Mothers Make It the Home Medicine for the Little Ones.

The children, God bless them, are the buds and flowers of our homes. Without their prattle and hearty laughter our homes would be desolate. They should ever be carefully tended in childhood and youth, if we expect them to ripen into perfect men and women.

In the home and at school the children have their times of ill-health and suffering. We often note the pallid and bloodless cheeks, heavy eyes, nervous movements, and twitchings of limbs and muscles. They complain of headache, drowsiness, weariness, dyspepsia, and indigestion. All such symptoms and ailments mean that the seeds of disease will have a fast and firm hold unless proper measures are taken to restore a perfect condition of health.

Thousands of wise and prudent parents have made their children happy, healthy, and vigorous by giving them nature's medicine, Paine's Celery Compound. In many severe and complicated cases Paine's Celery Compound has restored health when the little ones were given up by physicians.

If your dear ones are not as hearty, strong, and rugged as they should be in June, try the health giving virtues of Paine's Celery Compound. It makes and keeps the children well.

THE NORTH WESTERN LINE
Station, Wells & Kinzie sts. Ticket Office, 212 Clark St. Tel., Central 721.
THE BEST OF EVERYTHING.
Chair, Parlor, Buffet Parlor and Dining Cars and Sleepers.
3.00 AM FAST MAIL. Fox River points, Waupaca, Ashland, Escanaba, Marquette, Copper Country, Green Lake, Grand Rapids.
3.00 AM FAST MAIL. Beloit, Janesville, Madison, La Crosse, Winona, Mankato, Minnesota. Coaches only.
9.00 AM BADGER STATE EX. Beloit, Janesville, Madison, La Crosse, Winona, Minnesota, Dakota, St. Paul, Minneapolis.
9.00 AM MENOMINEE EX. Fox River points, Green Bay, Marinette, Menominee.
10.00 AM PACIFIC EXPRESS. Fast time to Portland and San Francisco. Daylight Omaha, Cedar Rapids, Des Moines.
11.30 AM WISCONSIN MAIL. Fox River points, Green Bay, Wausau.
3.00 PM WISCONSIN SPECIAL. Fox River points, Green Lake, Green Bay, Marinette, Menominee.
5.00 PM ASHLAND LIMITED. Fox River points, Wausau, Marshfield, Ashland, Northern Wisconsin.
6.30 PM COLORADO SPECIAL. One night to Denver. Fast time to Clinton, Cedar Rapids, Omaha, Council Bluffs.
6.30 PM NORTH-WESTERN LIMITED. Madison, Eau Claire, St. Paul, Minneapolis.
6.45 PM IOWA AND DAKOTA EX. Cedar Rapids, Sioux City, Mason City, Des Moines, Northern Iowa and S. Dakota.
8.00 PM OVERLAND LIMITED. California and Oregon in Three Days. All points on Union Pacific, Omaha, Salt Lake City, Portland, San Francisco, Los Angeles.
8.00 PM MINN. & DAK. EX. Beloit, Janesville, Madison, Eau Claire, Winona, La Crosse, Dakota, St. Paul, Minneapolis.
8.00 PM PENINSULA EXPRESS. Fox River points, Green Bay, Ishpeming, Marquette, Copper Country.
10.00 PM DULUTH & ST. PAUL EX. Janesville, Madison, Eau Claire, St. Paul, Minneapolis, Duluth.
10.30 PM IRON RANGE EXPRESS. Fox River points, Green Bay, Escanaba, Menominee, Iron Mountain, Florence, Hurley, Crystal Falls.
11.30 PM CALIFORNIA EX. Mason City, Omaha, Black Hills, Denver, Salt Lake, San Francisco, Los Angeles, Portland.
MILWAUKEE EXPRESS TRAINS. 1.00 a. m., 7.00 a. m., 9.00 a. m., 11.30 a. m., 3.00 p. m., 5.00 p. m., 8.00 p. m., 10.30 p. m.

24 YEARS the Standard of Excellence
Jaeger Porous Woolens
ONLY TRUE SANITARY UNDERWEAR.
SPECIAL LIGHT WEIGHTS FOR SUMMER
Illustrated Catalogue Free.
CHICAGO BRANCH: 89 State Street.

Ask Your Druggist or Hairdresser for
LEICHNER'S FACE POWDER
AND TAKE NO OTHER.
Used by leading singers, including
PATTI and SEMBRICH.
The Only Powder That Does Not Wrinkle or Chap the Skin.
GIVES A YOUTHFUL APPEARANCE.
Scheffler's Hair Colorine
BEST IN THE WORLD.
A perfectly harmless preparation for restoring gray or bleached hair instantly and permanently to any natural shade desired.
GRAF BROS., 813 Broadway, N. Y.,
SOLE AGENTS FOR U. S. AND CANADA.
For sale in Chicago by
E. BURNHAM, 70 and 72 State-st.

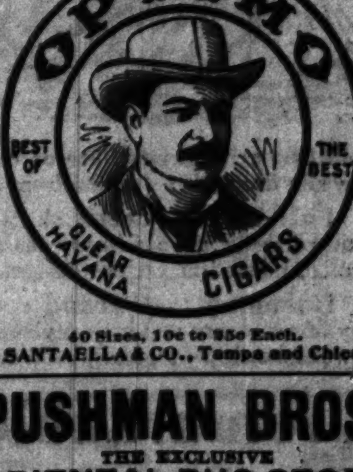

40 Sizes, 10c to 35c Each.
A. SANTAELLA & CO., Tampa and Chicago.

PUSHMAN BROS.
THE EXCLUSIVE ORIENTAL RUG STORE
26 Adams-st. Just east of Wabash-av.

PANAMAS STRAWS
A. BISHOP & CO. 156 State-st. Send for Catalogue.

Eyes Tested Free. L. MANASSE, 88 MADISON-ST. TRIBUNE BLDG.
OPTICIAN
Spectacles & Eyeglasses. Artificial Eyes. Kodaks, Cameras and Supplies.

ALWAYS A GOOD STYLE TO The BARNES HAT, Wabash & Monroe.

MILLINERY—MAISON NOUVELLE, 308-310 Wabash-av., Chicago. Outing and Golf Hats, $4.00 up. Chicago Agency for the genuine "Connelly" Turbans. Exclusive styles in Phipps and Atchison's Outing Hats. Catalogue ready.

Beautiful wash ribbons at 19c.

It's a very low price for such quality as we are offering you.

You'll appreciate it all the more at this season of the year, when you need a touch of ribbon on so many articles of dress.

Fancy white taffetas, white and colored crepe de chine, in 4 and 4½-inch widths, fine quality and very delicate shades, **19c.**

Established in 1855.

Mandel Brothers Daily Store News.

We close at 5:30.

Showing of exquisite silk hosiery for Derby day.

A great variety of designs in silk hosiery, lace effects in new, dainty colorings, hand embroidered in those new, effective combinations in which the French excel; also all lace effects in plain colorings to match gowns—you will find them specially nice for Derby day—qualities will please the fastidious—prices will please all, ranging from $2 to $5.

"Jena" race glasses for Derby day.

They're made of aluminum and are so light that you can carry them in your pocket without the slightest discomfort.

They're handsomely made, covered with fine morocco leather.

When visiting the races a "Jena" race glass will add much to your pleasure; comes with carrying case and shoulder strap complete—regular 22.50 value at **$15.**

50,000 pieces sample china at half.

THREE great purchases of sample china, representing the entire sample lines of the leading importers of the New York port of entry, have just arrived.

The price we paid barely covered the original cost, and this means that a bargain feast such as Chicago has never witnessed is prepared for the customers of this store.

The china is of the very finest—glazed and enameled with a delicacy of finish that is only found in high priced ware. The decorations on many pieces are marvels of art.

Prices run as follows: **10c, 15c, 19c, 25c, 50c, 98c, 1.25, 1.50, 1.75 and 1.95.**

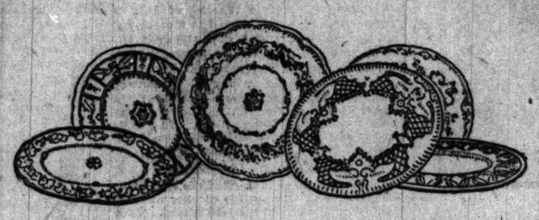

Handsome chocolate jugs,
Footed nut bowls,
Salad and berry bowls,
Chop platters,
Comb and brush trays,
Fern dishes, soup tureens,
Sugar and cream sets,
Pudding sets, cracker jars,
Cups and saucers, all sizes,
Plates, all sizes,
Cream pitchers and jugs,
Mayonnaise dishes, with plate,
Covered dishes,
Meat dishes,
Butter dishes, jelly jars.

There are plenty of other good values here during this sale—we can only mention a few out of the thousands of rare pieces included in these great purchases.

Nickel alarm clocks, 55c.

We've 1,000 of them for you to select from, all warranted to keep good time—very serviceable clocks, and bargains at the price—**55c.**

Art glazed jardinieres, English make, quite pretty—usual price 50c—our price, **15c.**

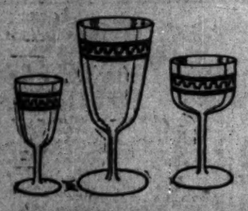

Marvelous values in summer glassware.

One of the best features of this great sale is the opportunity afforded to select your summer glassware at a great saving. We can only quote a few, but we've thousands of items equally good.

15c for set of 6 table tumblers, 6 different patterns.
40c for set of 6 table tumblers, engraved, 4 different patterns.
50c for set of 6 etched table tumblers, 4 different etchings.
45c for set of 6 footed sherbets.
$1 for set of 18 pieces thin blown water set, bell shaped.
80c for set of 18 pieces thin blown water set.
2.95 for set old colonial glass—26 pieces, consisting of 2 qt. jugs, 1 decanter and 6 each goblets, clarets, wines and footed sherbets.

Splendid values in suit cases and traveling bags.

Just the time when you like to put a few articles of clothing into a suit case or bag and run out into the country over Saturday and Sunday.

Maybe you need something new to carry your things in. No lines better than these we mention.

Just come in and see our assortment before buying. We are sure you will be pleased with the values and the prices are exceptionally low.

Our special cowhide suit case, fine oak-tanned stock, linen lined, strong brass catches and spring lock, with leather protected corners:

22 inches,	24 inches,	26 inches,
4.35	4.65	5.15

Our extra heavy cowhide suit case, well selected stock, strong linen lined, with improved spring lock and brass catches and large roomy shirt fold, size 24 inches, **$5.**

Our X39 club bag, made of selected grain leather, heavy double flange frame, lock and catches, sewed handle, full leather lined:

10-inch,	11-inch,	12-inch,	13-inch,	14-inch,
1.75	1.90	2.05	2.20	2.35
15-inch,	**16-inch,**	**17-inch,**	**18-inch,**	
2.50	2.75	$3	3.25	

Our alligator club bag, made of genuine alligator leather, full leather lined, hinge stay, a very choice bag for ladies' use:

12-inch,	14-inch,	16-inch,	18-inch,
4.90	5.40	5.90	6.40

Wonderful bargains in the new summer skirts.

Light, airy summer skirts are welcomed by devotees of fashion, but this season's styles eclipse all former creations and have been accorded a hearty reception.

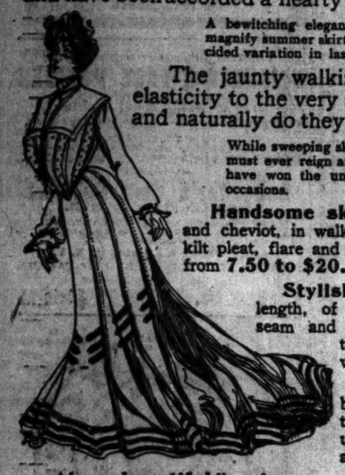

A bewitching elegance never before ordained to magnify summer skirt productions establishes a decided variation in last season's modes.

The jaunty walking skirts seem to impart an elasticity to the very step of the wearer, so easily and naturally do they hang.

While sweeping skirts are charmingly graceful and must ever reign at social functions, shorter lengths have won the unreserved favor for all allowable occasions.

Handsome skirts of taffeta silk, wool crash and cheviot, in walking length—modeled in the new kilt pleat, flare and flounce designs—prices ranging from **7.50 to $20.**

Stylish skirts in the modish walking length, of pique and linen—flounce, flare seam and pleated styles, either plain or trimmed. Unequaled for outing wear—**$3 to $12.**

Dainty cream serge and brilliantine skirts, both plain and trimmed—this season's most popular fabrics and styles—at **$12** and **13.50.**

Also a beautiful line of cream colored etamines in fanciful effects over silk drop skirt—priced from **$25** to **$50.**

Full length dress skirts of nun's veiling, etamine and canvas cloth with silk drop linings—black, blue, tan and gray, in flaring seam, flounce, pleated and triple designs—**$15** to **$50.**

Basement: A grand clearance of fine man-tailored suits in the very latest blouse and eton styles—excellent materials and a high standard of workmanship—regularly sold for double—**8.50, 6.50** and **4.50.**

White sheer lawn shirt waists, 95c.

In a stock that's rife with bargain chances, we're showing you just now what remarkable values we can offer in white waists.

These four items that follow aren't all we have, though. No, indeed; plenty more here—so many we can only ask you to examine for yourself.

The workmanship on these waists is careful and artistic, the fabrics are fine and the trimmings dainty.

Some of the new summer styles.

95c **When you come we'd first like** to have you look through a choice lot of fine lawn waists, most of which have short sleeves. All have stock collars and are finely finished with insertions of embroidery and tucks. **95c**

Then there's another lot of sheer lawn waists, trimmed with fine embroidery tucks and exquisitely hemstitched—price, **1.25.**

A shirt waist a little finer in workmanship is trimmed with solid rows of embroidery, or has tucked yokes with embroidery below yokes, **1.95.**

The last of these special shirt waist bargains we tell you about is a real beauty, made of the finest and sheerest of white lawns, trimmed with embroidery, lace, tucks, and hemstitching—choose for yourself a button in front or back and a long or short sleeve—a splendid waist for **2.95.**

Basement: White lawn shirt waist, with the front trimmed with solid rows of hemstitched tucks and two rows of Scotch embroidery—cuffs and collars are hemstitched—price, **75c.**

There's nothing prettier for summer than dainty silk ginghams.

Main floor, Wabash avenue.

Your summer wardrobe is incomplete if not supplied with a goodly number of airy wash dresses.

For dresses and waists there is no fabric so desirable as the dainty, sheer ginghams, especially the rich silk ginghams, which are a combination of silk and cotton and launder like linen.

We've a recent shipment of the season's most favored materials which we secured very much below regular quotations and have priced to give you the benefit of the saving.

Ginghams, tissues and zephyrs, in every new design approved for this season's wear—white and colored grounds with lace, embroidery, solid and broken stripes; also embroidered polka dot effects—a chance to secure a waist, house gown, dress or wrapper for a mere trifle, as the price is only **20c** per yard.

White dotted Swiss—special line of 100 pieces pin-head dotted Swiss—a late shipment at a sacrifice of 40% on actual value—an opportunity to purchase a fine quality 29-inch Swiss at **45c** per yard.

Novelty ginghams, in lace stripe and mercerized effects—every approved shading of all the newest colors in fancy broken and solid stripes—particularly desirable for waists, dresses and house gowns—an exceptionally fine line of high-class goods at **40c.**

Basement: A lot of fine manufacturers' mill ends and stock accumulations of fine white waistings, consisting of 500 different styles of light and heavy materials, all in one great lot, **10c.**

A remarkable sale of women's colonials and Oxfords, $3.

The fashionable summer shoes.

You can buy a very good shoe nowadays for $3, but, of course, the better grades come higher, and $5 and $6 are not considered high prices where style exclusiveness and fastidious workmanship are desired.

But a sale of shoes at $3 that belong to a class of footwear that everywhere sells for double is something that's decidedly worth calling attention to.

Such a sale is the one we are conducting today, and when you see these beautiful shoes—colonial and Oxford styles, now so very popular for summer wear—you'll admit that you've never seen better shoe bargains in Chicago. They come in both patent leathers and the dull finish—just as comfortable and just as perfect in fit as though made to order—stylish, durable summer shoes of superior grade at **$3.**

$3 **$3**

Basement: An extraordinary purchase of fine Oxfords, Cuban, military, medium, opera, and common sense heels—the styles now most in vogue—variety of handsome designs, $3 and 3.50 values at **1.58**

Weather indications: Cloudy; possibly showers.

Mandel's editorial comment.

Thursday, June 12th, 1902.

The Mandel store has come to be one of the sights of the city. Visitors from all over the United States ask to be brought here to see this great example of twentieth century mercantile enterprise. And it is a wonderful exposition. Here under one roof are over a hundred different sections, each as completely stocked with its own class of merchandise as any exclusive store—all united under one management to the decided advantage of the buying public. In the various branches of this business thousands of employes are engaged, each in his or her special sphere, contributing to making this the best place in the world to buy goods. The fame of this store has gone into every State of the Union, and all over the broad land people on hearing the word Chicago are wont to associate with it the name, Mandel.

Pearl buttons for summer shirt waists.

We've prepared this sale just for the benefit of those who wish to make their own shirt waists.

It's going to please you, for the saving is considerable when you consider the regular prices.

Plain, flat, round superfine stock with metal shanks, ring or bar fasteners free, size 24, **33c** per dozen; 30, **38c** per dozen; 36, **45c** per dozen; 40, **75c** per dozen; 50, **1.10** per dozen; 60, **1.75** per dozen.

Massive convex superfine stock, with heavy rim ornament, ring or bar fastener free, size 24, **45c** per dozen; 30, **55c** per dozen; 36, **75c** per dozen; 40, **95c** per dozen; 50, **1.50** per dozen.

Extra heavy, fancy carved, best superfine stock with heavy shank, ring or bar fastener free, size 24, **65c** per dozen; 30, **85c** per dozen; 36, **1.25** per dozen; 40, **1.30** per dozen; 50, **1.75** per dozen.

Heavy, plain, square effects, with beveled edges, metal shank, superfine stock, ring or bar fasteners free, size 24, **50c** per dozen; 30, **75c** per dozen; 32, **85c** per dozen; 36, **$1** per dozen; 40, **1.25** per dozen; 50, **$2** per dozen.

The new North Broad Olive with metal shanks, best stock, ring or bar fastener free, size 24, **65c** per dozen; 36, **95c** per dozen; 40, **1.50** per dozen; 50, **$2** per dozen.

Flags medium priced.

The greatest collection of U. S. flags, poles and holders you can find anywhere in Chicago.

And you can't match our prices, either.

Imitation bunting U. S. flags, soft finish, fast colors and hemmed edges, 17 inches, **4c;** 24 inches, **10c;** 36 inches, **15c;** 48 inches, **25c.**

Mounted U. S. silk flags, 2x3 inches, **3c;** 4x6, **8c;** 7x10, **12c;** 8x12, **15c;** 12x18, **25c;** 16x24, **45c.**

Printed U. S. silk flags with cut silk fringed edges, mounted on gilt top staffs, 4x6 inches, **19c;** 5x8, **22c;** 10x15, **35c;** 12x18, **50c;** 16x24, **95c;** 32x48, **2.45;** 36x60, **4.25.**

Heavy wool bunting U. S. flags, all well sewed, regulation number of stars, fast colors, 6 feet, **1.15;** 8 feet, **1.95;** 12 feet, **3.25;** 18 feet, **7.90.**

Semi-annual sale of Oriental rugs.

We are closing out our entire line of beautiful Oriental rugs at price reductions that range from 10% up to 33⅓% from the regularly quoted values.

It's America's choicest collection and the ***opportunity is rife with bargains.***

In rugs the Oriental weavers give expression to their ideals of art, and you choose from their masterpieces today—gems from Turkey, Persia and India.

A saving from 10% upwards to 33⅓% on every Oriental rug in our mammoth stock.

Women's bathing suits at $3.

A bathing suit that looks well is what the fashionable woman craves who frequents the seashore.

So many of them lose all semblance of shape as soon as drenched with sea water that these suits we are offering you today will prove a pleasing surprise.

They look very pretty now and they'll continue to do so. What's more, they are very reasonably priced—bargains, in fact.

Women's bathing suits in good quality brilliantine, with large sailor collar of white mohair, sailor tie and belt, neatly trimmed with black soutache braid—skirt has gored front and plaited back, bloomers of brilliantine, in black and blue for **$3.**

Women's bathing suit, comes in extra fine black and blue brilliantine with gored skirt, fancy sailor collar and tie—all trimmed in white braid—bloomers to match—a very attractive suit for **4.50.**

Women's bathing suit—made of fine English mohair, sailor collar and tie of dotted mohair, plaited skirt and bloomers of same, black and blue with white stitching—these are specially priced at **7.50.**

Furs stored, repaired, and remodeled.

In our fur storage rooms furs, rugs, etc., are preserved free from injury by moths, dust, and accidents during the summer months. The charge for storage is small.

Special reduction of 1-3 on the repairing and alteration of furs during the summer.

Mattings at 25c.

Fifth floor, Wabash-av.

All our high-grade mattings must be closed out in short order.

We don't propose to let prices stand in the way of their going.

That's exactly the reason we're offering our regular 30c, 35c and 40c mattings at **25c per yard.**

Exquisite fans for the Derby.

We'll sell you fans made of fine imitation lace that you could scarcely tell from real lace fans.

You'll distinguish them by the price, the lowest ever quoted on fans that will go nicely with any Derby day costume.

Fans made of fine imitation lace, both plain and spangled, very stylish and handsome, **3.90, 4.50** and **5.90.**

Real lace fans, $10 to $150.

Notion bargains.

Basement.

There are many good things here if you care to look. They'll save you your car fare down-town a good many times over.

But the best thing about these items is that you are always needing them, and you can afford to buy a supply ahead.

Hose supporters, the Florodora side supporters, made of fancy frilled elastic in seven colors and black, the 25c grade, special price, **18c.**

The straight front hose supporters, made with a belt—a new style supporter that all women will indorse after once using—to introduce, per pair, **25c.**

Back combs, the popular Vassar style with the turnover top, in extra heavy stock with hand finished teeth, **10c.**

The pin sale—cube pins, large and small in all black and colors, or dozen six-inch hat pins with white or black heads for **5c.**

na" race glasses
or Derby day.

're made of aluminum and are
that you can carry them in
cket without the slightest dis-

y're handsomely made, cov-
d with fine morocco leather.

en visiting the races a
race glass will add much to
easure; comes with carrying
d shoulder strap complete—
22.50 value at $15.

possibly showers.

comment.

th, 1902.

o be one of the sights
er the United States
this great example of
terprise. And it is a
der one roof are over
each as completely
erchandise as any ex-
one management to
uying public. In the
ess thousands of em-
or her special sphere,
best place in the world
is store has gone into
ll over the broad land
icago are wont to as-
el.

or summer
sts.

or the benefit of those
waists.

saving is consid-
regular prices.
with metal shanks, ring or bar
38c per dozen; 36, 65c per
zen; 60, 1.75 per dozen.
th heavy rim ornament, ring or
30, 55c per dozen; 36, 75c
r dozen.
erfine stock with heavy shanks,
dozen; 30, 85c per dozen; 36,
75 per dozen.
th beveled edges, metal shanks,
size 24, 50c per dozen; 30,
$1 per dozen; 40, 1.25 per
etal shanks, best stock, ring or
36, 95c per dozen; 40, 1.50

urs stored, repaired,
and remodeled.
In our fur storage rooms
urs, rugs, etc., are pre-
rved free from injury
moths, dust, and acci-
ents during the summer
onths. The charge for
orage is small.
Special reduction of 1-3
n the repairing and alter-
tion of furs during the
ummer.

Mattings at 25c.
Fifth floor, Wabash-av.
our high-grade mattings must
sed out in short order.
We don't propose to let prices
tand in the way of their going.
at's exactly the reason we're
ng our regular 30c, 35c and 40c
gs at 25c per yard.

quisite fans for the
Derby.
'll sell you fans made of fine
ion lace that you could scarcely
om real lace fans.
ou'll distinguish them by the price,
e lowest ever quoted on fans that
ll go nicely with any Derby day
stume.
ns made of fine imitation
, both plain and spangled, very
and handsome, 3.90, 4.90
.90.
al lace fans, $10 to $150.

Notion bargains.
Basement.
ere are many good things here
care to look. They'll save
our car fare down-town a good
times over.
But the best thing about these
items is that you are always
needing them, and you can
afford to buy a supply ahead.
se supporters, the Floro-
ide supporters, made of fancy
elastic in seven colors and
the 25c grade, special price,
e straight front hose
porters, made with a belt—a
tyle supporter that all women
dorse after once using—to in-
ce, per pair, 25c.
ck combs, the popular Va-
yle with the turnover top, in
heavy stock with hand finished
10c.
e pin sale—cube pins
and small in all black and col-
r dozen six-inch hat pins with
or black heads for 5c.

DEATHS.

Marriage or death notices will be cabled, in condensed form, without extra charge, for publication in the Paris edition of the New York Herald, if advertisers so request, by writing on their notices when handing them in, "Cable to the New York Herald European edition."

Johann A.	Murphy, Sarah.
P. O.	McMeekin, Mamie.
Frank.	Nelson, Wilhelmina.
James.	Nicholson, William S.
Minnie Elnora.	O'Donnell, Mrs. Celia.
Michael.	Phelps, Thomas Jackson.
Rose Ann.	Phelps, Thos. Jackson.
Edw. B.	Powers, Ellen.
Mildred Beatrice.	Perry, Mrs. Lottie E.
Sarah.	Schweinfurth, Frank.
Frank D.	Stanton, Dr. James T.
Louis.	Soutar, Mattie.
Martha A.	Sauer, Amanda M.
Margaret F.	Sewoff, Charles Wesley.
Clara J.	Stevens, Delia A.
Grace Edith.	Sullivan, James.
John.	Werthan, Zerlina.
Edwin H.	Waterfall, Charles H.
Bernard.	Young, Max.
McCarron, Bernard.	

ANDERSON—Johann Alfred Anderson, June 11, aged 24 years, beloved son of Mr. and Mrs. E. Anderson. Funeral Sunday, June 15, from his parents' residence, 3029 Princeton-av., to the Swedish Lutheran Church, 28th-st. and Princeton-av., at 1:30 p. m. Interment at Oakwoods Cemetery.

ABRAHAMSON—P. O. Abrahamson, June 10, aged 62 years, husband of Mrs. Inza Abrahamson. Funeral June 13, at 1 p. m. from 317 W. Erie-st.

BOSCO—Frank Bosco, aged 17 years. Funeral today at 10 a. m. from parents' residence, Melrose Park, to Mount Carmel.

BARLOW—James Barlow, June 10, aged 50 years, husband of Viola A. Barlow. Funeral today at 2 p. m. from Olivet Memorial Church to Rosehill.

CARLSON—Minnie Elnora, aged 7 years, daughter of Christin and Victor Carlson. Funeral June 13 at 10 a.m. from 786 Augusta-st. to Mount Olive.

CUSHING—Michael, son of Mary and the late Edward Cushing, at 2814 Bonfield-st. Funeral notice later.

COLEMAN—Rose Ann, wife of J. D. Coleman. Funeral June 13 at 9 a. m. from 698 Sawyer-av. to St. Agatha's Church, thence to Mount Carmel.

DENVIR—Sarah Denvir. Funeral June 13 at 9 a. m. from 2245 W. Harrison-st. to St. Mel's Church, thence by carriages to Calvary.

DEVENDORF—Frank D., June 8, aged 27 years, at Los Angeles, Cal.

DRESHFIELD—Louis Dreshfield, aged 79 years, at Michael Reese Hospital Wednesday, June 11. Funeral from Home for Aged Jews, corner 62d-st. and Drexel-av., Friday, June 13, at 12 noon to Mount Maariv.

DREW—Edw. B. Drew, at his residence, 2714 Magnolia-av., June 11, aged 75 years. Funeral at Winona, Minn.

DODD—Mildred Beatrice Dodd, mother of Beatrice, Elizabeth, Maude, and William, aged 40 years. Funeral Friday, June 13, 10:30 a. m. Interment (private) at Mount Greenwood. London (Ont.) papers please copy.

ELLIS—Martha A. Ellis, mother of Mrs. H. H. Reardon, June 11. Funeral Friday at 2 p. m. from residence, 425 S. Park-av., Austin.

FERGUSON—Margaret F., aged 20 years; wife of Fred Ferguson. Funeral today at 2 p. m. from 158 La Salle-st. to Oakwoods.

GRANNIS—Clara J. Grannis, widow of the late W. C. D. Grannis. Funeral services at her late residence, 2027 Michigan-av., Friday morning, June 13, at half-past 10 o'clock.

HANSON—Grace Edith, June 11, aged 3 years; daughter of Mr. and Mrs. John Hanson. Funeral June 11 from 192 N. Sangamon-st. Burial private.

HENNING—John, beloved husband of Catherine and father of Adelaide, Lillian, and the late Mary D. Henning, at his residence, 852 S. Sawyer-av. Funeral Friday at 10 a. m. to Blessed Sacrament Church, thence by carriages to Calvary.

HILL—EDWIN H., June 9. Funeral today at 9 a. m. from Paulina and Lake-sts. to Elgin, Ill.

KELLY—Bernard. Burial from the vault at Mount Olivet today at 1 p. m.

McCARRON—Bernard, aged 58 years; husband of Sarah McCarron. Funeral today at 10 a. m. from 350 Paulina-st. to St. Jarlath's Church, thence by carriage to Mount Carmel.

MURPHY—Sarah, aged 16 months; daughter of Thomas and Mary Murphy. Funeral June 11 from 111 W. Congress-st. to Calvary.

McMEEKIN—June 10, Mamie McMeekin, aged 4 years 6 months 20 days, beloved daughter of James and Jessie McMeekin, nee Edward. Funeral Friday, June 13, at 2 p. m. from the Eleventh Presbyterian Church, Crystal-st. and Washtenaw-av., thence by carriages to Graceland. Denver (Colo.) papers please copy.

NELSON—Wilhelmina, June 10, aged 41 years. Funeral June 13 at 1:30 p. m. from 113 Gault-ct. by carriage to Graceland.

NICHOLSON—William S., son of Henry S. and Harriet Nicholson. Funeral today at 1 p. m. from 23 S. California-av. to Forest Home.

O'DONNELL—Mrs. Celia. Burial today at 3 p. m. from the vault at Mount Olivet.

PHELPS—Thomas Jackson, aged 84 years. Funeral June 13 at 1 p. m. from 2166 W. Congress-st. by carriage to Forest Home.

PHELPS—Thomas Jackson Phelps, at the residence of his daughter, Mrs. Edw. Dicer, 2166 W. Congress-st., aged 84 years. Funeral Friday, June 13, 1 p. m., by carriages to Forest Home. Irving (Ill.), Bowling Green (Ky.), and Pourtridge (Ill.) papers please copy.

POWERS—Ellen. Burial today at 1 p. m. from the vault at Mount Olivet.

PERRY—Mrs. Lottie E., June 9, wife of Frank J. Perry. Funeral June 11 from 510 W. Madison-st. to Oak Ridge.

STEVENS—June 11, 1902, Delia A. Stevens, 497 S. Oakley-blvd., aged 39 years. Funeral from the De Kalb Street Methodist Episcopal Church Friday, June 13, at 1:30 p. m. Interment at Rosehill.

SCHWEINFURTH—Frank, aged 65 years; husband of Margaret Schweinfurth. Funeral June 13 at 12:30 p. m. from 2124 Adams-st. to North Side Turner Hall, thence to Rosehill.

STANTON—Dr. James T. Funeral today at 9 a. m. from 182 N. Curtis-st. to St. Stephen's Church, thence by carriage to Mount Carmel.

SOUTAR—Mattie, June 10; daughter of David B. and Martha Soutar. Funeral today from 153 E. Huron-st. by carriage to Rosehill.

SAUER—Amanda M., June 9. 1189 Flournoy-st. Funeral notice later.

SEWOFF—Charles Wesley, June 10, aged 84 years. Funeral today at 2:30 p. m. from Edison Park M. E. Church by carriage to Park Ridge.

SULLIVAN—James Sullivan, beloved husband of Mary Sullivan [née Conness], son of Mrs. Margaret Sullivan, and brother of Mamie, Daniel, and Matthew Sullivan. Funeral Thursday, June 12, from his sister-in-law's home, 1463 Flournoy-st., to Presentation Cottage, at 10 a. m. sharp, by carriages to Calvary.

WERTHAN—Zerlina Werthan, June 11, wife of the late Lucas Werthan and mother of Theresa, Bertha, Jacob, and Harry. Funeral at 12:30 p. m. Thursday, June 12, from late residence, 189 Vincennes-av., to Mount Maariv, train 2:15 p. m., C., M. and St. P. Ry., Union Depot.

WATERFALL—Charles H., June 10, at Rochester, N. Y.

YOUNG—Max, June 11, aged 53 years; husband of Eva E. Young. Funeral June 13 at 11:30 a. m. from 7209 Jeffrey-av. to Oakwoods.

OFFICIAL DEATH RECORD.

THE FOLLOWING BURIAL PERMITS WERE issued yesterday by the Health department:
Bowman, Helen M., 10; 295 W. Lake-st., June 10.
Burkhardt, Margaret, 57; 177 W. 15th-st., June 11.
Brecking, George A., 88; 70 22d-pl., June 11.
Buchan, Cattania, 36; 511 Nelson-st., June 9.
Barlow, James, 50; 142 Vedder-st., June 10.
Canfield, Ellen, 67; 201 W. 60th-st., June 9.
Dodd, Mildred B., 40; 4618 Calumet-av., June 11.
Drew, Edward B., 75; 2714 Magnolia-av., June 10.
[illegible], P. Robert, 44; 909 Belmont-av., June 10.
[illegible], Emil, 29; 9331 Stony Island-av., June 9.
Farrell, Patrick, 70; 341 S. Morgan-st., June 10.
Ferguson, Margretto, 20; 5659 Princeton-av., June 9.
[illegible], Josephena, 72; 46 Fleetwood-st., June 10.
[illegible], Joseph, 19; 2981 Armour-av., June 9.
[illegible], Mina, C., 36; 9136 Essex-av., June 8.
[illegible], Augusta, 46; 359 Cornell-st., June 9.
[illegible], Maria M., 47; 1124 Elston-av., June 9.
[illegible], Sarah A., 34; 164 Dearborn-av., June 9.
McCarron, Bernard, 58; 350 S. Paulina-st., June 10.
[illegible], Louis, 56; 80 Hammond-st., June 10.
[illegible], Joseph, 49; 49 W. Madison-st., June 10.
[illegible], Ernest, 8; 8987 Superior-av., June 10.
Oliver, Ella A., 33; 1426 Washington-blvd., June 10.
Richardson, Irene, 20; 114 S. Wood-st., June 10.
[illegible], James, 23; 120 Throop-st., June 10.
[illegible], Christ J., 28; 1135 Le Moyne-st., June 10.
[illegible], James, 40; 570 43d-st., June 10.
[illegible], William, 71; Victoria Hotel, June 10.
[illegible], Richard, 50; 61 Rush-st., June 9.
[illegible], Emma, 82; 418 S. Leavitt-st., June 9.
[illegible], Felix, 75; 409 S. Sangamon-st., June 10.
[illegible], Mary, 52; 172 Washington-st., June 9.
[illegible], Lizzie, 24; 6433 S. Halsted-st., June 8.
[illegible], Mary, 56; 768 Loomis-st., June 10.
[illegible], Ruth D., 9; 120 E. 50th-st., June 10.
Werthan, Zerlinda, 60; 3640 Vincennes-av., June 11.
Young, Matilda, 65; 1726 Clark-st., June 9.

BUILDING PERMITS.

THE FOLLOWING PERMITS WERE ISSUED yesterday by the Building department:

[illegible] Gent, 1-story frame cottage, 517 McLean-av.	$ 1,500
[illegible] Kochariski, 3-story brick flat, 233 Harvey-st.	4,000
[illegible] & Walters, two 2-story brick dwellings, 4206 and 4208 Wabash-av.	8,000
[illegible] & Hawes, 2-story brick addition, 56 and [illegible] Madison Park	1,500
[illegible] Wheeler, 1-story brick factory, 2727 to [illegible] 5th-av.	13,000
[illegible], 1-story frame addition, 2524 116th-st.	1,500
[illegible] & Cunningham, 1½-story frame building, 7203 S. Marshfield-av.	1,000
[illegible] McInerney, two frame additions, [illegible] Wallace-st.	1,500
[illegible] Marshall, 2-story brick addition, 166 Custom-House-pl.	1,000
[illegible] Coyle, 2-story frame flat, 5315 Aberdeen-st.	1,400
Charles Wagner, 1-story frame cottage, 2709 [illegible] 41st-av.	1,200
[illegible] Mueller, 1-story frame cottage, 2858 [illegible]-av.	1,400
Catholic Bishop of Chicago, 1½-story brick residence, 6017 Justine-st.	2,000
[illegible], 1-story frame cottage, [illegible] Wentworth-av.	1,600
Mrs. Alice Whiters, 2-story frame flat, [illegible] Lakewood-av.	6,000
W. D. Kerfoot, three 1½-story frame cottages, 5441-43-45 Rice-st.	7,500
W. D. Kerfoot, three 1½-story frame cottages, 5517-19-21 Rice-st.	7,500
[illegible] Cooley, 1-story brick factory, 1160 to [illegible] California-av.	9,000
[illegible] Methodist Episcopal Church, 2-story frame church, 629 to 633 Byron-st.	6,000

UNDERTAKERS.

ESTABLISHED 1854.
C. H. JORDAN & CO.,
[illegible] JORDAN. CADY M. JORDAN.
14 AND 16 EAST MADISON-ST., CHICAGO.
[illegible] EAST 53D-ST., HYDE PARK.
[illegible] C. A. BUILDING, EVANSTON, ILL.

[illegible] WHITTIER BUFFUM [20 YEARS WITH THE [illegible] C. H. Jordan] and A. B. PERRIGO, undertakers, 1728 Wabash-av. Telephone South 958. [illegible] bearers furnished when desired. [illegible] ambulance to all parts of the city.

MONUMENTS.

[illegible] BLAKE & CO., 719 WOMAN'S TEMPLE. [illegible] makers of monuments and mausoleums.

OFFICIAL WEATHER FORECAST.

OFFICE OF CHIEF OF WEATHER BUREAU, Washington, D. C., June 11.—Forecast for Thursday and Friday:

Illinois and Indiana—Showers, thunder-storms, and cooler Thursday, Friday partly cloudy, probably showers, fresh south winds, becoming variable.

Ohio—Continued unsettled weather Thursday and Friday, with occasional showers, cooler Thursday, fresh south to west winds, becoming variable.

Lower Michigan—Showers Thursday in south, fair in north portion, cooler in southeast portion, Friday showers, fresh shifting winds.

Upper Michigan—Fair Thursday, Friday probably showers, fresh north to east winds.

Wisconsin—Fair and cooler in east, showers in west portion Thursday. Friday showers, variable winds.

Iowa—Showers Thursday, cooler in extreme west portion. Friday fair in west, showers in east portion.

Place of observation. Time taken: June 10, 8 p. m.	Thermometer	Max. temp.	Direction of wind	Precipitation 24 hours	State of weather
Abilene	92	94	S.E.	....	Clear
Albany	58	68	S.	.02	Clo'dy
Alpena	60	76	N.	....	Clear
Atlanta	88	92	S.	....	Clear
Amarillo	84	88	S.	....	Fair
Battleford	58	66	W.	.06	Fair
Bismarck	68	70	S.E.	....	Clo'dy
Buffalo	64	70	S.W.	....	Fair
Boston	56	56	S.	Tr.	Rain
Cairo	90	96	S.W.	....	Clear
Calgary	52	56	N.E.	.02	Fair
Charlotte	86	92	S.	....	Clear
Cheyenne	72	78	S.	....	Clo'dy
Chicago	78	82	S.W.	.38	Clo'dy
Cincinnati	82	84	S.W.	.05	Clear
Cleveland	74	76	S.	.68	Clear
Concordia	88	98	S.	....	Clo'dy
Davenport	74	82	S.W.	1.50	Rain
Denver	72	76	S.W.	Tr.	Clo'dy
Des Moines	74	82	E.	.02	Clo'dy
Detroit	78	82	W.	Tr.	Clear
Dodge	88	96	S.E.	....	Clear
Dubuque	76	82	N.	.60	Clo'dy
Duluth	58	68	N.W.	....	Clear
El Paso	94	100	S.W.	....	Clear
Edmonton	50	60	N.	.02	Rain
Galveston	84	86	S.	....	Clear
Grand Haven	64	68	S.W.	.01	Clear
Green Bay	76	86	W.	....	Fair
Havre	70	74	N.W.	....	Fair
Helena	74	76	N.W.	....	Clear
Huron	66	76	S.E.	Tr.	Clo'dy
Indianapolis	82	84	S.W.	.68	Fair
Jacksonville	78	86	S.E.	....	Clear
Kansas City	90	94	S.	....	Clear
Lander	74	82	W.	....	Clo'dy
Milwaukee	80	84	S.W.	.08	Fair
Little Rock	92	96	S.	....	Clear
Los Angeles	66	68	W.	Tr.	Fair
Marquette	80	84	S.W.	....	Fair
Memphis	90	94	S.W.	....	Clear
Medicine Hat	62	72	N.W.	....	Fair
Minnedosa	66	68	W.	.02	Clo'dy
Montgomery	90	90	S.W.	....	Clear
Montreal	58	62	N.E.	....	Fair
Nashville	88	94	S.W.	.02	Clear
New Orleans	82	94	S.	Tr.	Clo'dy
New York City	58	70	E.	.70	Rain
Norfolk	62	70	S.	....	Clear
North Platte	78	84	E.	....	Clo'dy
Oklahoma	86	92	S.	....	Fair
Omaha	80	90	N.E.	....	Clear
Oswego	64	66	S.	....	Fair
Palestine	90	94	S.	....	Clear
Parkersburg	78	82	S.W.	.02	Clear
Philadelphia	60	72	E.	.06	Clo'dy
Pittsburg	74	74	S.W.	1.10	Fair
Pueblo	74	88	W.	Tr.	Clo'dy
Qu'Appelle	64	66	N.W.	....	Clo'dy
Rapid City	78	80	S.E.	Tr.	Clo'dy
San Antonio	90	94	S.E.	....	Clear
San Francisco	54	56	S.W.	....	Fair
St. Louis	92	98	S.W.	....	Fair
St. Paul	70	76	N.	Tr.	Clo'dy
Salt Lake City	86	88	W.	....	Clear
Ste. Marie	48	62	N.W.	Tr.	Fair
Springfield, Ill.	84	90	E.	1.01	Clo'dy
Springfield, Mo.	88	92	S.	....	Clear
Vicksburg	92	96	N.E.	....	Clear
Washington	70	86	N.	.16	Clo'dy
Williston	74	76	N.	....	Clear
Winnipeg	60	72	W.	....	Fair
Wichita	86	94	S.	....	Clear

WEATHER IN CHICAGO.

The temperature, as observed yesterday by L. Manasse, optician, 88 E. Madison street, Tribune Building, was as follows: Thermometer—8 a. m., 68 above zero; 9 a. m., 70; 10 a. m., 73; 11 a. m., 76; 12 m., 79; 1 p. m., 80; 3 p. m., 80; 6 p. m., 83. Barometer—8 a. m., 29.29; 6 p.m., 29.31.

MARRIAGE LICENSES.

THE COUNTY CLERK ISSUED PERMITS TO wed to the following couples yesterday, the parties living in Chicago where no place of residence is given:

	Age.
Allen V. Cornell, Agnes M. Maher	21—18
Frank D. Darg, Nellie L. Gorman	25—21
Tilford Graham, Anna L. Steele	26—21
Prosper Ballatin, Martha Gromoll	39—23
A. Edward Lahe, Lillian F. Davis	23—23
Joseph Lederer, Cecelia Shield	27—23
William O. Ludlow, New York; Abbie G. Hartwell	32—30
Ernest A. Brennecke, Gertrude E. Washter	24—18
George Mills, Nanna Robertson	38—22
James G. S. Orchard, Margaret J. Pearson	21—18
Gustav A. J. Meyer, Alma L. Walther	28—25
Samuel Moss, Ida M. Johnson	22—23
J. Oliver Kepner, Anna Groot	30—21
Frederic Ham, Eva Dowe	25—22
Szczepan Gazel, Kostantina Kuznicska	32—22
Henry Ricko, Fairfax, Minn.; Annie E. Maurer	29—28
Patrick Mahoney, Johanna Condon	31—23
Edward C. Constantine, Antoinette Bockholdt	24—23
William J. Baskett, Etta Taylor	27—22
Lars T. Nielsen, Karen M. Albrechtsen	38—28
Ernest E. Dilley, Helron, Ind.; Effie Le Roy, Le Roy, Ind	26—23
Chester Shaw, Kittie Hirsch	24—21
Jerry Whitner, Ada Phillips	28—21
Antony Stefanonsky, Clara Wolzon	28—23
George Barek, Barbara Brletic	25—20
Peter J. Bron, Mary E. Pray	24—22
Frank J. Knizek, Rose Tabor	29—26
Clifford E. McGreor, Kittie Riley	23—20
Patrick F. Loftus, Mary H. Sullivan	22—21
Frank G. Larson, Maria B. Hanson	27—21
Jozef Szyslak, Anna Tarasik	23—18
Fred T. Robinson, Jeannette Parsons	50—40
Jay L. Greene, Emma M. Major	25—18
William Fanning, Annie Owens	22—20
George Dement, Jessie Allen	23—20
Henry Flynn, Clara Cox	30—25
William N. Preston, Jeane M. Allen	21—18
August Schmidt, Carolina Liebang	39—29
William Bader, Mary Mok	33—27
Louis A. Vaught, Emily H. McDowell	42—29
William Magerl, Bertha Krausman	26—22
Frank W. Burtis Jr., Margaret W. Burden	24—21
A. Godfrey Kolstad, Julia O. Buttrud	29—24
William S. Binford, Dixon, Ia.; Josephine L. Owen, South Bend, Ind	26—26
Vincenti Okopski, Mathilda Likowska	26—20
Oscar Schmidt, Alvine Lawrens	40—30
Alexander F. Hogg, Margery F. Allan	34—29
Albert D. Hoppin, Bangor, Mich.; Clara Rathe	37—20
Daniel Crook, Mary Hron	30—29
John McCurdy, Minnie Bergoith	46—37
William A. Mistele, Caroline F. Ellis	29—21
Ernst Krause, Lizzie Pegors	23—18
William A. Covert, Mina S. Hockett	30—33
Herbert W. Vance, Jessie Robinson	24—20
Annow M. Anderson, Isabelle Monk	21—21
John W. Williams, Maggie Williams	40—39
Benny Kotler, Rebecca Dramond	25—20
Arthur Weiss, New York; Ethel Glick	27—24
Theophilus Dorion, Frances Ross	21—19
Emil Forslund, Battle Creek, Mich.; Gerde Syosteen	22—31
Charles B. Bloomfield, Louise Carter	31—28
Emil Harder, Louise Beyer	25—18
Joseph Houlahan, Della M. O'Hara	26—24
Owen O'Hara, Mabel Irwin	28—21
James E. Wilson, Marie W. Dorman	20—27
Frank Stahulak, Johanna Bugajska	33—18
William Chavoen, Anny Hemond	23—20
George F. Thompson, Irme Sturn	27—28
Hugh C. Higgins, Teresa E. Murray	32—24
Hugh M. Walker, Hattie A. Brown	32—22
Thomas P. Riordan, Cora E. Dougherty	28—22
Patrick J. Murphy, Annie T. Long	31—26
Edward N. Schoof, Marie D. Golk	32—23
William H. Warvel, Emilie Schuler	45—24
James Faulkner, Julia Greaney	36—37
Oliver E. Beckley, Mabel L. Thorsell	31—23
Charlie Gatsworth, Georgia Waters	37—38
N. George Madden, Anny Berry	35—21
Patrick Nolan, Hanora Maloney	29—28
Edward L. Innes, San Antonio, Tex.; Pearl S. Cossitt, same	21—18
Harry A. Izard, Ella M. McHale	28—28
Jacob A. Weber, Grace Featherstone	21—35
H. Chris Sorenson, Carrie K. M. Hermann	23—27
Charles Nielson, Ida L. Anderson	23—23
Louis Hisf, Goldie Rallack	24—22
John H. Glatte, Arla B. Curnj	43—27
George A. Spirek, Celia Krubel	22—23
Robert E. Mackay, Evelyn C. Lewis	21—18
Joseph A. Mills, Gertrude E. Prescott	32—28
James J. Doran, Nellie C. Kiely	25—18
John P. Koch, Maude A. Chandler	25—23
Edward Schuller, Agnes A. Webster	24—22
Charles S. Cromarty, Mary P. Frost	33—33
Emil J. Merki, Elsie A. Seidel	26—26
William B. Collcutt, Adelheide Jung	20—23
Harold Hals, Elsa M. Oerborn	26—24
Carl G. Alfry, Anna Landerk	33—20
Frank Retzinger, Geraldine Smith	26—20
Louis J. Muys, Cornelia Groeneweg	34—25
Charles T. Lewis, Josephine V. Spitzer	26—22
Herman Fischer, Elizabeth Schade	29—23
Max Gess, Augusta Reich	22—26
Adelbert Robertson, Nellie M. Hammond	31—25
James A. Bland, Grace G. Crafters	45—27
J. Holger Jenson, Mabel Watson	22—21
Charles H. Henderson, Hilda Keppel	26—26
Wallace Buell, Marie McDrought	32—22
Frank F. Day, Elizabeth Nicholson	25—28
Cornelius Ryan, Maggie Sheridan	35—32
Walter Aesenean, Emma M. Brussean	23—20
Henry Clurk, Mollie Strassman	27—24
Peter J. Steik, Levina G. Wheeler	21—18
Charles H. Schofield, Hammond, Ind.; Anna Husty	27—26
Ernst A. Gustafson, Millie Hoernke	21—18
Alex. Memelsdorf, Emmy Ryckoff	24—27
Albert Shrimer, C. Belle Connell	27—27
Frank Culley, Mary E. Ruddy	37—32
James H. Russell, Elizabeth Harris	56—50
Thomas Healy, Mary Moriarty	32—29
Mark B. Fuller, Minnie Smith	36—34
Frederick J. Reid, Agnes Corrigan	34—31
Louis Liserowitz, Anne Jacobsen	23—20
Fred Menge, Alberto Richards	31—26
John M. Heine, Mathilda Grill	48—33
Michael Hickey, Mary Brady	44—38
Josef Hollenbuner, Rosina Baier	27—20
Leonard R. Cather, Margaret D. Heindrichs	33—26
George D. Upson, Louise C. Nedemann	25—22
Oscar A. Krause, Helen Baerwald	24—23
John C. Trump, Columbus, O.; Lydia White	43—27
Charles Grimm, Estella H. Rettig	38—22
Louis Lervas, Michigan City, Ind.; Mary Kaubitz	21—18
Emanuel Johnson, Anna Karlberg	22—20
Peter Schintgen, Anna Michels	38—28
Frank Malal, Josephine Balkowska	22—19
Charles E. Lackore, Helen M. Nichols	40—30
Alfred G. Cullenbine, May Campbell	24—23
David Thompson, Hulda Hun	29—25
Tony J. Wice, Antonia Negri	22—22

FOREIGN MAIL SCHEDULE.

FOREIGN MAILS WILL CLOSE AT THE CHIcago Postoffice today, June 12, as follows:
For Switzerland, Spain, Portugal, Turkey, Egypt, Greece, British India, Belgium, and Cape Colony, 4:30 p. m.
For Cuba, 6 p. m.
For Alaska, 9 p. m.
For Jamaica, via New York, 12 p. m.
For Austria, Denmark, France, Germany, Great Britain, Ireland, Italy, Norway, Netherlands, Russia, and Sweden, via S. S. Etruria, 12 p. m.
For Japan, China, and Corea, via Seattle, and Victoria, B. C., by Empress of Japan, 9 p. m.
For Hayti, Porto Rico, for Fortune Island, and for Savanilla, Cartagena, and Santa Marta, Colombia, 4:30 p. m.
For Grenada and Trinidad, also Ciudad, Bolivar, Venezuela, via Trinidad, 4:30 p. m.
For Argentine Republic, Uruguay, and Paraguay, 4:30 p. m.
For the northern ports of Brazil, 12 p. m.
F. E. COYNE, Postmaster.

REAL ESTATE TRANSFERS.

REAL ESTATE TRANSFERS FILED FOR RECord Wednesday, June 11, 1902:

Clinton-st., 128 85-100 s of Randolph, e f, 126 28-100x150, June 6 [Henry C. Noyes to Chas. H. Besly]	$43,500
Schiller-st., 20 e of La Salle-av., s f, 50x70, June 7 [John Addison to Philip L. Auten], incumbrance $10,000	20,000
Rhodes-av., 169 s of 35th-st., e f, 40x125, except part in rear, April 11 [Lucy C. Fairbanks to Lucius C. Platt], incumbrance $10,000	20,000
Jackson-av., n w cor 57th-st., e f, 48x106½, April 15 [Geo. H. Spahr to Marian G. Blake]	12,500
Congress-st., 241 w of Hamlin-av., s f, 25x124.83, May 14 [K. P. Taylor to Morgan and Lizzie M. Jones]	6,500
Forquer-st., 82 e of Jefferson, n f, 50x115, June 10 [Patk. Russell to Antonio Pindozzi]	6,250
Cottage Grove-av., 240 n of 59th-st., w f, 48x130, June 10 [James Bolton to Wm. F. McKee]	5,760
Carpenter-st., s e cor 56th, w f, 24 7-10x124½, May 31 [H. McCormick to Henry Aurich], incumbrance $2,800	4,900
Carroll-av., 613 w of Kedzie, s f, 24x150, May 31 [H. Rudolphi to Mary A. Tyrrell]	4,400
Seeley-av., 250 n of School-st., w f, 25x123 9-10, June 9 [A. Pils to Henry L. Glos], incumbrance $1,400	4,000
Washtenaw-av., 225 s of Diversey, e f, 25x125, May 21 [B. D. Granath to Jacob Olsen]	3,000
Shields-av., 192 s of Garfield, w f, 46x117, May 7 [A. S. Chandler to Patrick J. Callahan]	2,650
Eggleston-av., 148 s of 119th-st., e f, 24x123, May 7 [W. G. Davis to Bestrond G. Skidmore]	2,500
Same property, May 14 [B. G. Skidmore to James C. Ridgeway]	2,500
19th-pl., 140 w of Fisk-st., n f, 25x100, May 22 [B. Hana to Anna Soukup]	2,500
69th-st., s w cor Hermitage, n f, 37x125, June 10 [H. Cohen to Abraham L. Schiff]	2,450
Southport-av., 108 s of Balmoral, e f, 50x125, June 9 [J. W. Holmgren to John N. and Theo. Gengler]	2,200
S. 40th-ct., 281 s of 31st-st., e f, 25x124½, April 26 [S. E. Gross to Andrew Schablik]	2,175
22d-st., 128½ e of Indiana-av., s f, 50x100, June 4 [A. Hodges to Daniel H. Bane], incumbrance $9,000	1
Malden-st., 240 s of Leland-av., e f, 50x154, April 13 [Joseph M. Loughlin to Emma F. Altgeld], incumbrance $4,500	1
Springfield-av., 25 n of Augusta-st., w f, 25x124, June 4 [Louie J. Suare to Mary Henze]	1,300
Western-av., 24 s of Pleasant-pl., w f, 24x100, June 5 [P. F. Hatterman to Thekla Eichenbaum]	2,500
Lister-av., 100 n w of Binzo-pl., e f, 25 to alley, June 7 [M. Marski to Leon Magdziag]	1,250
Same property, June 7 [L. Magdziag to John Sinda]	1,250
Tripp-av., 58 s of Dickens, e f, 50x125½, May 19 [A. C. A. Rommel to Hermosa M. E. Church]	2,750
Thome-av., 191 w of Southport, s f, 50x136½, June 5 [S. Jochnick to August H. Skoglund]	2,800
N. 41st-av., 338 n of Grand-av., e f, 48x125¾, June 5 [W. Lampert to Edward P. and Sophia Berg]	1,500
McReynolds-st., 234 e of Wood, n f, 24x100, June 9 [L. Hoepe to Johann P. Wurffel]	1,000
Drake-av., s w cor Huron-st., e f, 52x122, and other property, April 25 [Ira Schoolcraft to Henry B. Fargo]	2,500
Washington-blvd., 50 e of Paulina-st., s f, 21 ft 4 in x 131, June 2 [Susan Goldsberry to A. Guy Nixon]	4,000
Sinnott-pl., 240 w of Center-av., s f, 24x87, May 22 [C. M. Hedenberg to Roscoe Lange]	1,400
Peoria-st., 50 s of Kinzie, e f, 25 ft 6¼ in x 119¼, May 13 [F. Miraglia to Michele Vignolo]	2,500
Kedzie-av., 98 s of Harvard-st., w f, 32.85x134 8-10, June 10 [F. Jarzomkowsky to Mary Wasmund]	1,800
St. Louis-av., 248 n of 16th-st., e f, 25x125, June 7 [G. Larson to John D. Roche and Mary F. Hannan]	1,000
Wood-st., 66 8-10 s of 18th-pl., e f, 25x112, May 26 [F. Malec to Frank Havlicek]	1,850
Fake-st., 335 n of Lyman, w f, 24x100, incumbrance of $1,000, June 10 [A. Sramek to Fredk. F. Schaepers]	2,500
Lowe-av., 275 s of 29th-st., w f, 25x124, June 10 [estate of M. Meier to John Tikalsky]	1,500
44th-st., 100 w of Wallace, s f, 25x126, June 4 [W. H. Brayton to Eva C. Arand]	2,000
Laflin-st., 173 n of 53d, e f, 25x124½, June 9 [J. Clair to Matthias Wawers]	1,800
Aberdeen-st., 247 n of 63, e f, 25x125¾, May 17 [J. Alm st al., by M. in C., to est. of Grant Goodrich]	4,259
Throop-st., 125 s of 68th, w f, 25x124, April 30 [T. Thrun to William J. Rathje]	2,000
Same property, June 10 [W. J. Rathje to Hermine Thrun]	1
88th-pl., 198 e of Lange-av., s f, 24x125, June 3 [C. H. Palmer to Otto Banderob]	1,700
Avenue G, 75 n of 106th-st., e f, 25x125 [H. J. Millis to Ferdinand G. Schettler]	1,115
Curtis-av., 272 n of 107th-st., e f, 33x122, June 5 [Rebecca Cannon to Charles Polcyanski]	1,150
47th-st., s w cor Oakley-av., n f, 50x124, June 9 [Emial Ferrio to Rudolph Hopp]	1,000
Rogers Park-pl., L 15, B 43, May 27 [B. F. Newcomb to Augustus H. Warren]	3,000
Marshfield-av., 204½ n of 64th-st., e f, 25x123, June 7 [J. C. Schultz to Oscar Lausch]	1,600
N. 41st-av., 57 n of School-st., e f, 25x125, June 9 [H. T. Snow to Helen Ernzen]	2,000
Drexel-av., 5647, 17x130, June 2 [M. F. Raftree to La Vern P. Boyd]	5,000
Paulina-st., n w cor Irving Park-blvd., e f, 28¼x120, inc $4,000, April 1 [H. Kallenbach to Edward H. Robinson]	7,500
Shields-av., 123 n of 114th-st., 175x123, May 23 [W. G. Krutz Jr. to George H. Spahr]	2,100
Ewing-av., 75 s of 94th-st., e f, 50x125, June 9 [Alfred C. Schrader to George W. Dobin]	1,800
20th-st., 100 w of Morgan, s f, 25x100, May 27 [A. Dusak to John and Mary Watzel]	2,750
Lexington-st., 66 w of Rockwell, s f, 184x125, June 10 [Thomas Connolly to Joseph Speidel Jr.]	13,500
Burling-st., 396 n of Willow, w f, 33x131, May 28 [H. Heitmann to Johanna Kousbuck]	5,000
Rosemont-av., n w cor Rubens, e f, 86x134½, inc $1,500, April 30 [C. T. Rost to John W. Recktenwald]	2,500
Fremont-st., 131 s of Belden-av., w f, 31.46x124, May 20 [E. E. Emmerich to John Baur]	7,000

HEALTH DEPARTMENT ON WATER.

C. H. Harrison crib, good.

Lake View station supplies all territory north of Fullerton avenue. Chicago avenue station supplies all territory between Fullerton avenue and Kinzie street. Fourteenth street station supplies all territory between Kinzie and Thirty-ninth streets, and Hyde Park all territory south of Thirty-ninth street except the Stock-Yards. The Rogers Park station supplies the district from Devon avenue north to the city limits.

NEW INCORPORATIONS.

CERTIFICATES OF INCORPORATION WERE issued yesterday by the Secretary of State at Springfield as follows:

The Women's Clinical Dispensary, Chicago; to establish a dispensary and free clinic; incorporators, Helga Rund, Mary M. S. Johnson, and A. Handshaw.

Ruhstrat & Curlett, Chicago; capital, $60,000; dealing in tobacco; incorporators, Adolph Ruhstrat, Allen S. Curlett, and Henry R. Platt.

A. A. Devore & Son, Chicago; capital, $100,000; merchant tailoring business; incorporators, John A. Devore, Thomas S. Norton, and A. E. Devore.

The Homes Manufacturing company, Chicago; capital, $10,000; manufacturing novelties; incorporators, Fred B. Patten, Nicholas Blaha, and Julius Wiggenhausen.

The Antiseptic Hoof Pad company, Chicago; capital, $1,000; manufacturing hoof pads; incorporators, Charles Arnd, Frederick Arnd, and Bernard M. Moore.

CLOTHING, FURS, ETC.

H. STARR, 472 S. STATE-ST.—HIGHEST CASH PRICES PAID FOR LADIES' AND GENTS' CAST-OFF CLOTHING; EVENING COSTUMES, OPERA CAPES, DINNER GOWNS IN GREAT DEMAND; ORDERS BY MAIL OR TEL. HAR. 3686 WILL RECEIVE PROMPT ATTENTION.

ANDREWS, 346 S. STATE-ST., PAYS HIGHEST CASH PRICE FOR LADIES' AND GENTS' CAST-OFF CLOTHING, OLD GOLD, SILVER, DIAMONDS, AND FURS.

AUG. SCHWARTZ, LADIES' AND GENTS' garments. Three stores: 158 Illinois-st., 120 Dearborn-st., 539 West Madison-st.

H. S., 474 N. CLARK-ST., PAYS THE HIGHEST price for gentlemen's cast-off clothing.

SEWING MACHINES.

BUY ONLY THE ELDREDGE B, 2-THREAD, $20 to $25; or the B. ELDREDGE single thread, genuine automatic, $40 to $50; guaranteed to be the finest and highest grade sewing machine made. National Sewing Machine Co., 46 Madison-st., M. G. GLEASON, Mgr. Machines rented and repaired reasonably. Call or 'phone Cent. 2308.

AKAM'S, 12 ADAMS-ST., PULLMAN BLDG., sell all best grade machines at wholesale price. Wheeler & Wilson, Homestead, New Home, Singer, etc. Can save you $10 to $20 on each machine.

FOR SALE.

FOR SALE—HOT AIR FURNACE, WITH PIPES and registers; first-class condition. 3412 Prairie-av.

FOR SALE—HALF LOT IN GRACELAND CEMetery. Address 5448 Kimbark-av., Flat 1.

PARTNERS WANTED.

WANTED PARTNER—$5,000 WILL BUY ½ INterest in a well established mail order business; now clears $200 weekly, with a stock of 30,000 orders to be filled on which there is a profit of $1.50 on each order. Address K S 325, Tribune office.

TRUSSES, DEFORMITY APPARATUS.

DR. WOLFERTZ, SPECIALIST, 60 STH-AV., expert truss fitter. Rupture and deformities positively cured with my latest appliance. Trusses 50c to $10. Elastic stockings, abd. sup. Sun. 9 to 12.

AUCTION SALES.

WILLIAMS, BARKER & SEVERN CO., 185-187 Wabash-av., general auctioneers. Sales at store every Wednesday and Saturday, 10 a. m. Furniture, carpets, gen. household goods. Tel. 2109 Cen.

BILLIARD AND POOL TABLES, ETC.

FOR SALE—SECOND-HAND BILLIARD AND pool tables; we rent tables with privilege of buying. The Brunswick-Balke-Collender Co., 263 and 265 Wabash-av.

ASSAYERS AND REFINERS.

ORES ASSAYED—GOLD, SILVER, PLATINUM bought and sold. Goldsmith Bros., 63 Washington.

FLORISTS.

H. N. BRUNS, 1409 WEST MADISON-ST. Artistic floral designs at lowest prices.

A Safety Valve.

The world is filled with beauty, had we but eyes to see it. Every hilltop, every woodland dell, every prairie is filled with nature's paintings. Outside the city limits the air is resonant with the song of birds, the brook below the hill murmurs music as it flows, and the winds add their melody to the general symphony. To the eye that sees, the ear that hears, nature is a perpetual, varied song—from laughter to dirge; from simplest melody to splendid harmony. What grander music than the sunset's chorus? Nature, in wood, stream, and valley, still chants the primitive harmony that enchanted man in his childhood, and which—could he but forget his machinery—would enchant him still. The contemplation of nature's wondrous works is man's best safety valve.

We cannot all go to jungle, forest, and mountain. We cannot most of us listen to the birds' song in the wood and scent the fragrance of wild flowers in their home, but it is none the less possible for us to know nature; to learn of her grotesque fish, her gorgeous butterflies, splendid birds, fierce beasts, and the unique race types that inhabit every clime. We can have flower, bird, beast, reptile, or savage before us in pictured representations as accurate as it is possible to produce. Photographing in color has so far progressed that the exact form and hue of flower or animal is perfectly reproduced. You can have a living likeness of lion, tiger, golden pheasant, parrot, eagle, rose, lily, or orchid—all nature's forms of beauty and of power—and valuable information about each. There is given every day free with The Daily Tribune a beautiful colored nature study that is a work of art, worthy framing, and a picture that, pleasing to the eye, instructs the mind. For two cents you get The Tribune, the best newspaper in the West according to newspaper authorities—a clean, readable paper—and the nature studies free every day. An article giving valuable information about the study for the day appears on the editorial page of The Tribune. It should be cut out and saved with the study. An album of these studies and articles will make a book of reference, amusement, and recreation for young and old of inestimable value in any home. We believe this. We should like to impress you with a like belief, and think you will agree with us if you will order The Tribune and look into the matter. You would want them if you realized their value. They are really fine pictures, and the articles contain instructive facts. By giving a few minutes daily to reading the articles and looking over the studies you could follow the series. Why not get better acquainted with nature? Begin today. Send Postal or see your newsdealer. The study of nature will afford you a safety valve—a valued relaxation from the stress of work.

SPECIAL PORTFOLIOS cost you but 25c at Room 328 Tribune Building, or of your carrier or newsdealer, postage or express prepaid to any address.

SAMPLE COPIES of THE TRIBUNE with picture will be sent to any out of town address on request. Address Country Circulation Department, Room 342 Tribune Building.

BEGIN STUDYING NATURE TODAY.
SEND POSTAL OR TELEPHONE 667 CENTRAL TODAY.

If TRIBUNE readers do not receive pictures in good condition on day of publication please notify Tribune office at once.

SITUATIONS WANTED—MALE.

Bookkeepers and Clerks.

SITUATION WANTED—MAN, 37, HONEST, reliable, and a worker; ten years' office experience, stenographer and correspondent; three yrs.' exp. soliciting and collecting. City reference. Address C 578, Tribune office.

SITUATION WANTED—AS AUDITOR OR bookkeeper by an experienced man; late auditor and treasurer of two large corporations, just consolidated; highest reference. Address C 513, Tribune office.

SITUATION WANTED—FIRST-CLASS BOOKkeeper; experienced in credits, collections, correspondence; capable of taking full charge of office; now employed by manufacturing co.; desires a change. Address C 446, Tribune office.

SITUATION WANTED—YOUNG MAN, 29 YRS. of age, desires situation at general office work or where he could be generally useful; eight years' experience; good local references. Address C 424, Tribune office.

SITUATION WANTED—BY YOUNG MAN AS office assistant; good references and education; at present employed, but have good reasons for leaving. Address C 477, Tribune office.

SITUATION WANTED — AS BOOKKEEPER BY man 30 years old, thoroughly experienced in general office work of large brewery; excellent references; moderate salary. Address A 315, Tribune.

SITUATION WANTED — AS BILL CLERK BY young man of 19; quick and accurate at figures; experienced in wholesale groceries; best references. Address C 412, Tribune office.

SITUATION WANTED—AS BOOKKEEPER OR assistant, by young man of A1 habits, good appearance, and having city references; honest and willing to work. Address C 402, Tribune office.

SITUATION WANTED—BY EXPERIENCED bookkeeper, with good references; $15. Address C 588, Tribune office.

SITUATION WANTED—BOOKKEEPER AND office man; 16 years' experience mfg. line. Address C 510, Tribune office.

SITUATION WANTED—BOOKKEEPER; DOUble entry; moderate salary; can furnish bonds if necessary. Address C 574, Tribune office.

SITUATION WANTED—ASST. BOOKKEEPER or general office work; young man, 20; good penman; some exp. Address C 456, Tribune office.

Salesmen, Solicitors, Etc.

SITUATION WANTED—TRAVELING SALESman, young man of ability and experience, is open to proposition from old established mercantile house; No. 1 references given. A 319, Tribune.

SITUATION WANTED—BY EXPERIENCED, energetic, young specialty salesman, with reliable concern; familiar with Illinois and Iowa territory; references. Address C 408, Tribune office.

SITUATION WANTED—SALESMAN, CITY OR road; finest references; bond. A 353, Tribune.

Trades.

SITUATION WANTED—BY A GOOD ELECTRICal and mechanical engineer; 16 years' experience running light, power, and building plants. Address ENGINEER, 5656 Calumet-av., Flat 3, Chicago, Ill.

SITUATION WANTED — ENGINEER AND electrician. Highest class ref. in Chicago. Address C 576, Tribune office.

SITUATION WANTED—DRAFTSMAN; TECHnical education; shop experience; capable of designing automatic machinery. C 458, Tribune.

SITUATION WANTED—HARDWOOD FLOOR work; reasonable; will contract. Address F R 24, Tribune office.

SITUATION WANTED — BY PRACTICAL plumber to take charge of large building; understands hot water system. C 459, Tribune office.

SITUATION WANTED — AS ENGINEER OR fireman. Address S 118, Tribune office.

House Servants.

SITUATION WANTED — BY YOUNG MAN [white], plain cook and waiter, in private family; no tobacco; temperate and reliable. C 480, Tribune.

SITUATION WANTED—YOUNG MAN, GERman, as butler and houseman; good table waiter; best city refs. Address C 466, Tribune office.

SITUATION WANTED — JAPANESE, BUTLER and houseman; experienced; best ref. Address C 462, Tribune office.

SITUATION WANTED—YOUNG JAPANESE: general housework or porter. C 427, Tribune.

SITUATION WANTED—BY JAPANESE, NEW, young man; small family. C. B., 2137 Wabash.

Coachmen, Teamsters, Etc.

SITUATION WANTED—BY A COACHMAN; thoroughly understands care of horses and carriages; best city ref.; good driver; strictly sober, honest. Address C 403, Tribune office.

SITUATION WANTED — BY EXPERIENCED coachman in private family. C 478, Tribune.

SITUATION WANTED—BY SINGLE, SOBER, and experienced coachman. C 487, Tribune.

Miscellaneous.

SITUATION WANTED—YOUNG CIVIL ENgineer, about to locate in South Africa, desires to represent manufacturer of machinery or iron tubes; experienced in water power, electric and rock drilling plants; speak and write five languages. Address C 579, Tribune office.

SITUATION WANTED — BY A YOUNG COLored man, house cleaning and day work and care for lawns and chore work. Address S. SMITH, 466 Dearborn-av.

SITUATION WANTED—A1, EXPERIENCED janitor wishes to change; please state particulars, as it is hard for me to find time to leave building. Address C 465, Tribune office.

SITUATION WANTED—BY HONEST AND REspectable married man [important]. Address C 422, Tribune office.

SITUATION WANTED—GOOD PLACE, WORK for board or wages; quick. C 562, Tribune.

SITUATIONS WANTED—MALE.

Miscellaneous.

SITUATION WANTED — CORRESPONDENT, extensive experience, with first-class firms in mail order correspondence, advertising, catalogue and circular work; taste, tact, snap; best references. Address A 323, Tribune office.

INSTRUCTION.

THE BERLITZ SCHOOL OF LANGUAGES—Chicago, Auditorium [Congress-st. entrance.] Pupils speak the foreign tongue from beginning. FOUR MEDALS AT PARIS EXPOSITION. Best native teachers only!! School open all summer. Trial lesson free.

SCHOOL FOR DRESSMAKING, PATTERN drawing, cutting, and fitting; make your own dresses while you learn. Situation with good wages guaranteed after six months' instructions. OLGA GOLDZIER, 908 Masonic Temple.

SYLLABIC SHORTHAND COLLEGE.
COMPLETE COURSE IN A MONTH.
ONLY 9 CHARACTERS AND 3 RULES.
DAY AND EVENING COURSES.
Call or write, 1201-3, 358 Dearborn-st.

IN 40 TO 60 DAYS MRS. LENA A. WHITE guarantees to make you an expert stenographer and typewriter or refund your money; day and night. White Shorthand College, 203 Michigan-av.

MEN—TO LEARN BARBER TRADE. ONLY 8 weeks required; tools presented; positions guaranteed; wages Saturdays. Catalogue mailed free. Moler Barber College, 445 Wabash-av.

DAY AND NIGHT SCHOOL YEAR ROUND. 100 pp. catalogue free. Bixler-Illinois Business College, 571 W. Madison-st.

FOR BEST INSTRUCTOR IN ENGLISH, MATHematics, Latin, and French, address R C 230, Tribune office.

ALFRED WILLIAMS, TEACHER OF "SBRIGlia" method; voices tested FREE. Call or write for circular. Studio, 624 Fine Arts Building.

YOUNG MEN—AT ONCE TO PREPARE FOR CUSTOMS, POSTAL, AND DEPT. positions. Inter-State Cor. Inst., Cedar Rapids, Ia.

PENMANSHIP, ARITH., GRAMMAR, COMPOsition, correspondence, rhetoric; private course, $5. BENNETT INSTITUTE, 438, 26 E. Van Buren.

THE ATHENÆUM, 26 VAN BUREN-ST. Business, shorthand, academic courses. Positions for graduates. Send for catalogue.

LANGUAGES—THE BALTHAZARD MODERN School, Steinway Hall; 8 native teachers; best, quickest method [1 month, $2; 2 lessons a week.]

DAY AND NIGHT SCHOOL ALL YEAR; 3 MO. nights, $10. Jones' Bus. Col., 160 Washington-st.

W. H. HARMON'S SHORTHAND SCHOOL, day and evening. Schiller Bldg., 109 Randolph.

MRS. STACY WILLIAMS, VOICE CULTURE; no charge for trial. 714 Fine Arts Bldg.

TOMASO MANDOLIN SCHOOL—$1.50 LESSON. 511 Kimball Hall, Jackson and Wabash.

TELEGRAPHY, SHORTHAND, AND TYPEwriting taught; day and evening. 40 E. Randolph.

DRAMATIC ART, ELOCUTION, FENCING. LESTER SHAFFNER, 81 S. Clark-st., Room 24.

SPANISH LESSONS—BY STAUD Y XIMENEZ, author Ximenez's Grammar. 939 Fine Arts Bldg.

INTELLIGENT YOUNG WOMEN TO STUDY nursing. Call or write. 382 Jackson-blvd.

SHORTHAND, TOUCH TYPEWRITING, BUSIness course. Gregg School, 57 Washington-st.

MUSICAL.

TO RENT—TIME IN NICELY FURNISHED studio; good location; summer prices. Address C 407, Tribune office.

DANCING SCHOOLS.

WALTZ, TWO-STEP, LATEST GLIDES—CLASS Tues., Friday, 8 p. m. Private lessons daily; 10 lessons, $2.50; stage dancing specialty. BENNETT, Hall 438 Athenæum, 26 Van Buren-st.

WALTZ, TWO-STEP, AND ALL THE LATEST stage and ballroom dancing taught by PROF. ROACH, 164 W. Madison-st., Haymarket Bldg.

PROF. C. HENRY JACOBSEN. Auditorium Bldg., Wabash-av. entrance.

PATENTS AND PATENT ATTORNEYS.

PATENTS WITHOUT FEE UNLESS SUCCESSful; consultation free. MILO B. STEVENS & CO., 163 Randolph-st. Main office, Washington. Established 1864. Telephone, Franklin 481.

PATENTS, TRADEMARKS, AND COPYRIGHTS procured in the quickest time; no patent, no pay. 819-821, 112 Clark-st. J. JOSEPH CURRAN.

TALKING MACHINES.

LYON & HEALY'S VICTOR TALKING MAchines are the clearest and most musical; all the new records; easy terms. Wabash-av. and Adams.

MNFRS. AND JOBBERS TALKING MACHINE supplies. Eckland Phonograph Co., 119 Dearborn.

EVERYTHING IN TALKING MACHINES—Wholesale and retail. JAS. J. LYON, 73 5th-av.

SAFES.

SECOND-HAND SAFES, $17.50 UP, ON TIME at cash prices; will exchange or buy old safe. Write or telephone. Chicago Safe and Mdse. Co., 47 Dearborn-st. 'Phone Central 2082.

BEST FIREPROOF SAFES AT LOWEST prices for cash or easy payments; all sizes. SABATH SAFE COMPANY, 158 Fifth-av.

PHOTOGRAPHY.

8X10 FAVORITE CAMERA, $10.75. CAMERAS exchanged and rented; developing and printing. Central Camera Co., 31 E. Adams-st.

SITUATIONS WANTED—FEMALE.

Bookkeepers and Clerks.

SITUATION WANTED—BY YOUNG LADY OF 19, with experience in all kinds of general office work, making out statements, etc.; quick and accurate at figures; salary $6. Address C 430, Tribune office.

SITUATION WANTED—BY YOUNG LADY OF 19; good bill clerk, rapid penman, accurate at figures, and well posted in office work; $7. Address C 431, Tribune office.

SITUATION WANTED — YOUNG LADY, COPYing or clerical work to do, typewriting or longhand. Address C 515, Tribune office.

Domestics.

SITUATIONS WANTED — BY 2 GIRLS AS COOK and second girl, both first-class, with best city references. Address, stating particulars, M. G., care of Sisters of Mercy, 2234 Wabash-av.

SITUATION WANTED—GENERAL HOUSEwork; experienced girl; small family; good cook; wages $5; S. S.; state particulars. C 415, Tribune.

SITUATION WANTED—GENERAL OR SECOND work by competent girl; North Side; wages $5. 1737 Kenmore-av., near Montrose-av.

SITUATION WANTED—FIRST-CLASS WAITress or 2d work; best city reference. 3210 Indiana-av., 1st flat.

SITUATION WANTED—BY A SWEDISH GIRL for second work. Call before 2 p. m., 209 31st-st., top flat.

SITUATION WANTED—HOUSEWORK, AS BEginner; Swedish. 7642 Drexel-av. MRS. OLSON.

SITUATION WANTED—BY SWEDISH GIRL; wages $3 a week. 5625 Green-st., first flat.

SITUATION WANTED—FIRST-CLASS COOK and laundress, in small family; ref. 2932 Prairie.

SITUATION WANTED—BY COLORED GIRL TO assist with light housework. 3209 Dearborn-st.

SITUATION WANTED — IN FAMILY, YOUNG woman; work for board. C 449, Tribune office.

SITUATION WANTED — PRIVATE FAMILY; reference, city, 8 yrs' experience. C 448, Tribune.

SITUATION WANTED—BY A GIRL FOR GENeral housework. Apply 2415 Calumet-av., Flat 2.

SITUATION WANTED — BY SWEDISH GIRL; general housework in flat. 3125 Princeton-av.

SITUATION WANTED — BY SWEDISH GIRL; general housework. 499 31st-st.

Housekeepers.

SITUATION WANTED — BY YOUNG WOMAN with a child 4 yrs. old, as housekeeper in respectable family, city or suburbs; write or call. 4324 5th-av., first flat.

Seamstresses and Dressmakers.

SITUATION WANTED—IN PRIVATE FAMILY, to do children's and plain sewing. Address C 410, Tribune office.

SITUATION WANTED—BY COMPETENT GERman girl for general housework; also cook. 4743 Drexel-blvd.

SITUATION WANTED—CHILDREN'S CLOTHing at home. 6533 Evans-av., upper flat.

Nurses.

SITUATION WANTED—A TRAINED NURSE, in her own home, would take lady in confinement; physician of experience; strictly private. Address T 365, Tribune office.

SITUATION WANTED — EXPERIENCED child's nurse; reference; $5. 239 31st-st.

Laundresses.

SITUATION WANTED—COMPETENT LAUNdress wants Monday and Tuesday. 247 41st-st., 2d flat.

Stenographers.

SITUATION WANTED—COMPETENT STENOGrapher; young lady; to fill responsible position; 7 years' experience; exceptional references. Address C 429, Tribune office.

SITUATION WANTED — FIRST-CLASS STEnographer; graphophone; rapid Rem. opr. Address C 559, Tribune office.

SITUATION WANTED — BY LADY STENOGrapher; good writer and speller; rapid and accurate; reasonable salary. C 479, Tribune office.

SITUATION WANTED—BY ACCURATE LADY stenographer, 30; have perfect order and system; salary $10. Address C 419, Tribune office.

SITUATION WANTED—BY STENOGRAPHER, 1 year's experience; references; high school education. 6066 Lafayette-av.

SITUATION WANTED—BY BRIGHT YOUNG lady as stenographer; will begin on small salary. Address C 452, Tribune office.

SITUATION WANTED — BY STENOGRAPHER; well educated, experienced. Call if notified; will leave city. Address C 463, Tribune office.

SITUATION WANTED—BY EXPERIENCED stenographer. Address C 404, Tribune office.

SITUATION WANTED — EXP. STEOG.; WILL do temporary work. 1119 Ashland Blk.

SITUATION WANTED—COMPETENT YOUNG lady stenog.; exp.; $6-$7. C 519, Tribune office.

Miscellaneous.

SITUATION WANTED — BY ACCOMPLISHED young German lady as companion for single lady or elderly couple. 1107 Elston-av.

Employment Agencies.

SITUATIONS WANTED — GERMAN COOK, city or suburbs; second and general domestics; private telephone, Ashland 1591. MRS. SMITH, 871 Monroe.

SITUATION WANTED — COOK, WAITRESS, OR housework; no washing; neat and competent; city resort. Call 347 E. North-av.

WATCHES, JEWELRY, ETC.

IN OUR NEW LOCATION [2D FLOOR OF Stewart Bldg., n. w. cor. State and Washington-sts.] we are offering some extraordinary bargains in diamonds and watches. Prices from 10 to 20 per cent lower than ground floor retailers, and easy monthly payments on everything. It is just as easy to open a convenient charge account with us as it is to open a savings bank account, and it pays a great deal better; no publicity, no disagreeable questions or inquiries. Everything agreeable, personal, and strictly confidential. LOFTIS BROS. & CO., Diamond Importers and Manufacturing Jewelers.

WE ARE NOW LOCATED ON THE SECOND floor of the Stewart Building, n. w. corner State and Washington-sts., opposite main entrance of Marshall Field & Co. We are offering diamonds, watches, and jewelry at unusually low prices and on easy weekly or monthly payments to suit. The courtesies of our liberal charge account system are open to you. Drop in and get full particulars. LOFTIS BROS. & CO., Second Floor Stewart Building, N. w. cor. State and Washington-sts.

$100,000 STOCK OF UNREDEEMED DIAMONDS, watches, and jewelry to select from. We will save you 50 per cent on all your purchases from us. Money loaned at 1 per cent and upwards. REMEMBER THE PLACE: Bauman Loan Co., 159 S. Clark-st.

CLAPP & COWL, JEWELERS, 68 WASHINGton-st. Est. 1868. Diamonds, watches, silverware, etc.; prices lower than any house; full value paid for Patek Philippe and Jules Jurgensen watches, diamonds, gold, duplicate wedding presents.

DIAMONDS, WATCHES, JEWELRY, EASY payments; wholesale price. Marquardt & Scott Co., 419 Champlain Bldg., corner State and Madison. Send for catalogue.

15 CTS. A DAY BUYS A HIGH-GRADE DIAmond or WATCH; wholesale prices; easy payments; also talking machines on $1 weekly payments. Dept. 23, Walker-Edmund Co., 126 State.

BREDT & CO., 57 E. WASHINGTON-ST., R. 812, buy diamonds, old gold, and silver; ores assayed, mines examined; will give valuation upon request.

HONEST CASH PRICES PAID FOR OLD GOLD and silver. DEE & CO., refiners, 67 Washington.

HORSES AND CARRIAGES.

FOR SALE—CHEAP—LIGHT EXTENSION-TOP surrey, seats four; rubber tire, top, full-spring buggy; rubber tire McCaffrey runabout; handsome Eiffel trap; single gold-mounted road and surrey harness; above are practically new and by best makers; also handsome family horse; sell separately. Private stable, 665 W. Harrison-st.

SADDLE HORSES THAT ARE ESPECIALLY educated for city use, and a few choice driving horses, are for sale at W. W. Sims' Chicago Stables, 763 E. 45th-st. Phone Drexel 11931.

$150 BUYS SOUND 5-YEAR-OLD 1,200-LB. BAY horse, suitable for station wagon or single brougham; bargain. 3538 Michigan-av.

FOR SALE—STYLISH FAMILY RIG, HORSE, trap, light buggy, all or separately, at a bargain. J. C. HILLS, 1319 Michigan-av.

FOR SALE—HANDSOME COMBINATION SADdle mare; perfectly broken to saddle and harness; can be seen at 871 Elston-av.

SEVERAL KENTUCKY HIGH-CLASS SADDLE and harness horses for sale. North Side Riding Academy, 527 N. Clark-st.

FOR SALE—FINE DELIVERY WAGON, PANEL top, turn table. 175 N. Clark-st.

STORE AND OFFICE FIXTURES.

CHECK PERFORATOR, $3; MIMEOGRAPH, $10, worth $40; Trip. auto. cash register, $3.75; bookkeeper's desk, $7.50; roll-top desk, $12; flat desk, $7; safe, $20. Chicago Safe and Mdse. Co., 47 Dearborn-st. Telephone Central 2082.

WE MAKE A SPECIALTY OF NEW AND 2D-hand office and store fixtures; lowest prices in the city. See us first if you care to save money. P. CASEY'S SONS, 41-47 5th-av.

DEALERS IN ALL KINDS OF NATIONAL cash registers and billiard and pool tables. H. TUCKHORN & CO., 171 E. Randolph-st.

CASH REGISTERS BOUGHT, SOLD, AND EXchanged and highest cash price paid for old registers. Cash Register Exchange, 198 Madison-st.

MACHINERY.

1 24X48 400 H.-P. R. H. CORLISS ENGINE.
1 15x13 Ball engine.
1 13x18 Russell engine.
STEPHENS & TYLER, 709 Monadnock Bldg.

THE NYE PUMP, FOR BRICKYARDS, STONE quarries, river and harbor work; new and second-hand. 1200 Tribune Bldg. Cent. 1964.

FOR SALE—14X20 SLIDE VALVE ENGINE, 18 x8½x10 duplex pump, 3 to 10 h.-p.; vert. engines. The E. H. Wachs Co., 158 Indiana-st.

FOR SALE—A MARINE CHRONOMETER, large size; cheap. Room 812, 57 E. Washington.

STEAM PUMPS, NEW AND SECOND HAND; bargains. FURNESS BROS., 28 N. Desplaines.

LEGAL NOTICES AND PROPOSALS.

TO WHOM IT MAY CONCERN:

A special meeting of the stockholders of the Walburn-Swenson Company will be held at the office of the said company, Room 944 Monadnock Building, corner of Dearborn and Van Buren-sts. and Jackson-blvd., in the City of Chicago, County of Cook and State of Illinois, on Thursday, the 26th day of June, A. D. 1902, at two (2) o'clock p. m., at which meeting the subject of increasing the capital stock of the company from $350,000 to $400,000 and changing the name of said company will be considered and acted upon.

MAGNUS SWENSON,
B. A. JOHNSTON,
CHARLES W. FOLDS,
Directors.

Chicago, Ill., May 26, 1902.

BOOKS, MAPS, ETC.

10,000 OLD BOOKS WANTED—HIGHEST CASH price paid. ADAIR, 371 Clark-st.

Albums and Portfolios For Preserving Tribune Pictures

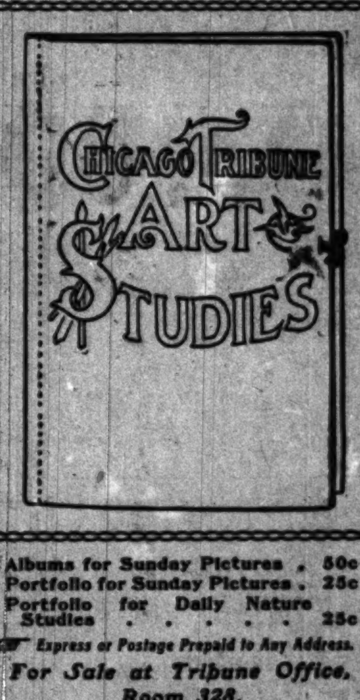

Albums for Sunday Pictures	50c
Portfolio for Sunday Pictures	25c
Portfolio for Daily Nature Studies	25c

Express or Postage Prepaid to Any Address.
For Sale at Tribune Office, Room 328,
Cor. Dearborn and Madison-sts.
Or by Your Carrier or Newsdealer.

WANTED—MALE HELP.

Bookkeepers and Clerks.

BOOKKEEPER OR OFFICE CLERK—FOR OFfice work; must write good hand, accurate at figures, steady, reliable. Address R V 142, Tribune office.

BOOKKEEPER—YOUNG MAN; MUST BE EXperienced; good position to right party; mention age, references, and salary expected. Address R V 235, Tribune office.

BOOKKEEPER—EXPERIENCED AND COMpetent, in wholesale house. Address, with references, M., Burlington, Ia.

BOOKKEEPER—EXP., AGE 25; NO. SIDE; FOR hotel; $30 per mo., board and room. WILLDON, Fort Dearborn Bldg.

BOOKKEEPER—YOUNG MAN, AGE 26; EXperienced; $15. 46, 92 La Salle-st.

BOOKKEEPER—MALE, FOR HOTEL; $30 AND board. 46, 92 La Salle-st.

BOOKKEEPERS — SEVERAL GOOD, FOR temporary work; must be quick and accurate at figures and temperate and reliable. Address, detailing experience and references fully, C 481, Tribune office.

CLERKS—GROCERY ORDER CLERKS AND packers. Apply Superintendent, THE FAIR.

CORRESPONDENT—FRESH, FOR MAIL ORder business; state experience and references. Address R V 224, Tribune office.

GENERAL OFFICE ASSISTANT—GOOD PENman. $10, 21 Quincy-st.

INVOICE CLERK—CAPABLE; GIVE REFERences. Address R V 236, Tribune office.

LEDGER MAN—23 TO 25 YEARS OF AGE; quick and accurate and able to handle heavy ledger; must have gilt-edge ref. and be able to bond with Fidelity Co. In answering state experience and salary expected. Address R V 143, Tribune office.

OFFICE CLERK—EXP., GOOD WRITER, AGE 20, 25; good position; $50 per mo. 408 Ft. Dearborn Bldg.

OFFICE MAN—AGE 21; GOOD WRITER, GOOD penman; $40. 46, 92 La Salle-st.

OFFICE MAN—WITH REFS., AS TIMEKEEPer; $15. 740, 148 Washington-st.

OFFICE MAN—YOUNG; SOME EXPERIENCE in bookkeeping. 740 Stock Exch. Bldg.

OFFICE CLERK—GOOD PENMAN, RAPID FIGurer; $14. 185 Dearborn-st., Room 911.

REGISTERED ASSISTANT DRUG CLERK. SEMPF, 1934 Evanston-av.

SHOE CLERK—FIRST-CLASS; GIVE EXPERIence, age, and references. C 439, Tribune.

YOUNG MEN—ALREADY EMPLOYED IN large offices or establishments can make from $10 to $25 weekly handling our propositions on the side; one young man made $65 per month; references required. HENRY H. WHITE, 335 Marquette Bldg.

YOUNG MAN—FOR BOOKKEEPER IN REAL estate office at Indiana Harbor; should live on South Side or Englewood; prefer man who can take dictation. Call from 2 to 11 a. m. MAITLAND, 248 Monadnock Blk.

YOUNG MAN—18 TO 20 YEARS, WITH SOME experience in keeping stock in wholesale clothing concern; state experience and salary expected. Address C 482, Tribune office.

YOUNG MAN—TO ASSIST SHIPPING CLERK and do packing; state experience and salary. Address C 451, Tribune office.

Salesmen, Solicitors, Etc.

A SPLENDID OPPORTUNITY FOR BUILDING up a large and annually increasing income is afforded men of character, force, energy, and ambition under the new renewal contracts of the ILLINOIS LIFE INSURANCE COMPANY. For information call or address the home office of the company, 134 Monroe-st., Chicago.

A1 SALESMAN—TO SELL OUR ELECTRIC ENvelope sealers; good proposition to right man; salary or commission, or both. Thexton Electric Envelope Sealer Co., 150 La Salle-st.

BOOKMEN—YOU CAN MAKE $18 DAILY HANdling our De Luxe book proposition; leads furnished for good men; references required. Review of Reviews Co., 335 Marquette Bldg.

CANVASSERS AND COLLECTORS—4, EXPErienced. Call 4 to 6 p. m., 333 W. 63d-st., R. 1.

EXPERIENCED AND WELL APPEARING men can secure an excellent position with an industrial corporation to sell its stock, which has merit and a great future. Call Suite 1409-1411 Fisher Building.

EXPERIENCED DRAPERY SALESMEN—GOOD position for first-class men. Apply 183 Michigan-av.

MAN — AN HONEST MAN WHO IS A GENtleman and a salesman, to sell the Encyclopedia Britannica to people who have sent us a postal card asking for full particulars. We are getting lots of postal cards and want a few first-class salesmen to follow them up. If you fill the bill of above requirements, mean business, and want to make $40 or $50 per week, come and see me between 3 and 4:30 p. m. A. F. SHELDON, Room 20 McClurg Bldg., 215 Wabash-av.

MAN—OF GOOD ADDRESS, BETWEEN 25 AND 40, capable of interviewing bankers for Eastern house, $2,000 yearly right man. 1107 National Life, 159 La Salle. Ask for MR. KENYON, mornings.

MEN—TO CANVASS; SALARY AND COMMISsion. 1201, 358 Dearborn-st.

SALESMAN—HUSTLING, BRAINY, UP-TO-date specialty traveling salesman of good appearance and address to fill vacancy in this State; permanent position to right man. Address Box 514, Chicago.

SALESMAN—JEWELRY, FOR WEST, NORTHwest, and South, with established trade, dry goods and clothing stores; A1 position for right party; only experienced men in the line apply. HAINSFURTHER BROS. & KAHN, 234 5th-av.

SALESMAN—A YOUNG MAN OVER 25, OF good education and address, to act as salesman, then as manager; salary and commission. IRVING SQUIRE, 393 Dearborn-st.

SALESMAN—FIRST-CLASS; RETAIL BOYS' and children's clothing; permanent position; must speak German fluently; of good address; city references; applications confidential. C 420, Tribune.

SALESMAN—TO SELL LIQUORS TO FARMers. L. OTTENHEIMER & SON, 65 South Water-st.

SALESMAN — INSTALLMENT FURNITURE house, Englewood; must be experienced. Address A 581, Tribune office.

SALESMAN—FOR ILLINOIS TO CLOSE CONtracts already partly arranged; reference required. C. S. GOODWIN, 819 Rialto Bldg.

SALESMAN—EXCEPTIONAL OPPORTUNITY for good; article ready seller; liberal terms; good money; city or country. P 315, Tribune office.

SALESMAN—A1 TO SELL STEAM APPLIances, etc.; state age, experience, and salary expected. Address S 423, Tribune office.

SALESMAN—YOUNG MAN; POSTED IN REtail hardware business. T 485, Tribune office.

SALESMEN—ONE IN EACH COUNTY IN ILlinois for a permanent business, profitable and pleasant. References required. Lock Box 47, Morrison, Ill.

SALESMEN—IN IOWA, ILL., MICH., WIS., Ind., Minn., selling to the grocery trade, to sell fruits and vegetables as a side line. Address T 420, Tribune office.

SALESMEN—TO SELL OUR GOODS TO GENeral stores, clothiers, druggists, and grocers; fine side lines; big profits; liberal terms. Model Mfg. Co., Box G, South Bend, Ind.

SALESMEN—EXCELLENT SIDE LINE FOR salesmen calling on retail grocery and hardware trade; quick sales and big profits. For particulars address A 206, Tribune office.

SALESMEN—TWO, FIRST-CLASS, FOR A SPEcial proposition to a special class of people; must be capable of earning $100 per month; references required. 517 Manhattan Bldg.

SALESMEN—10 HUSTLING, ENTHUSIASTIC salesmen, acquainted with city grocers; no samples; salary. 506 Ft. Dearborn Bldg.

SALESMEN—SIDE LINE, VEST POCKET sample; will pay you $10 per day for two hours' work. Address T 544, Tribune office.

SALESMEN—2, EXPERIENCED TYPEWRITer; for standard machine. T 433, Tribune office.

SALESMEN — ACQUAINTED WITH CITY REtail grocery trade. Call R. 519, 85 Dearborn-st.

SALESMEN—FOR LUBRICATING AND AXLE oils. Hanna Oil Co., 14 S. Water-st.

SALESMEN — FOR LARGE WINE, CHAMpagne concern. 42-44 E. Chicago-av.

WANTED—MALE HELP.

Salesmen, Solicitors, Etc.

SALESMEN—TO START BRANCH STORES—The largest wholesale tailoring house offers a fine opportunity to experienced tailoring or clothing salesmen of good reputation; to such men they will furnish a complete equipment, including woolens in the piece, to start a modern merchant tailoring business; no investment required on part of the salesmen; salaries guaranteed to right parties; many men who started in this way a year or two ago are now well rated merchants. For further particulars address M. K. SHANNON, Lock Box 520, Chicago.

SALESMEN—FOR THE MIDDLE WEST ON recent noted, high-class publication, extensively advertised, to follow up inquiries; territory thoroughly prepared by letters and advertisements; no promiscuous canvassing; must be well educated and under 45; opportunity for college man, young lawyer, or forceful minister to make $200 per month; successful beginning to man who can qualify. Call or write. 1107 National Life Bldg., Chicago.

SALESMEN—SOLICITORS—THE SUREST APpeal to a man's heart is the best made through his pocket. This applies to you as well as your subjects, and all are available; an interview will convince you that we have the right proposition. Twelve good men for city, special and general agents. 310-312 Reaper Block, corner Clark and Washington-sts.

SOLICITOR — FIRST-CLASS, HIGH-PRICED solicitor; must be well educated, of excellent address, and a hustler; experience in advertising, insurance, or building and loan of advantage; good remunerative position to man selected. Address P 284, Tribune office.

SALESMEN — EXCLUSIVE COUNTY SALESmen in Indiana for permanent growing business to sell our guaranteed goods through the country; 100 per cent profit; salesman furnishes team; we furnish the goods and he pays for them when sold; give experience. Address Box 87, Detroit, Mich.

SALESMEN—2, STRICTLY FIRST-CLASS, TO represent us in Illinois; must be large, fine-looking, well dressed; those who know something about physical culture preferred. Call at 920, 215 Wabash-av.

SALESMEN—OF BUSINESS EXPERIENCE and good address; the right party will secure profitable employment and good pay. Apply between 9 and 12 a. m. International Society [DAVIS], 181 Wabash-av.

SALESMEN—EVERYWHERE; HIGH-GRADE staple article, exceptional merit [side line]; sample weighs half a pound; big seller to dry goods, department, furniture, and hardware trade. Standard Mfg. Co., 52 State-st., Chicago.

SOLICITOR—LUMBER, AND SALESMAN; CITY retail yard; experienced; refs. C 567, Tribune.

SOLICITORS—EXPERIENCED ON NEWSPAper premiums; such will easily see the profit in new and very favorable proposition; $6 daily averaged; give age, experience, and references. Address S. BLAKE WILLSDEN, second floor, 352 Wabash-av.

SOLICITORS — GOOD; PERMANENT; GOOD pay; far better than books or insurance. Call and investigate between 12:30 and 2 p. m. JOEL KING & CO., 161 Randolph.

SOLICITORS—TO SELL OIL STOCK; HAVE struck oil; liberal commissions. Call between 12 and 1. HILL, 901, 155 La Salle-st.

SOLICITORS—TO INTRODUCE A CASH PREmium coupon with merchants in and out of city. Room 209 Great Northern Building.

SOLICITORS — FIRST-CLASS; PRINTING; good inducements. Room 65, 86 Fifth-av.

SPECIALTY SALESMAN—HIGH GRADE, TO call on country trade with entirely new proposition; liberal contract to right man. Address C 544, Tribune office.

TRAVELING SALESMEN—FOR ENGINEER'S supplies. Call or write for the best side line ever carried; first-class men only wanted. Mfr., 306 Ashland Block.

TRAVELING SALESMAN—TO SELL A LINE OF silk skirts for a well-known house. Address, stating territory, former connections, and conditions, A 331, Tribune office.

TRAVELING SALESMAN — TO SELL JEWelry and novelties. FELSENTHAL BROS. & CO., Market and Jackson.

TRAVELING SALESMAN—GROCERS' SUNdries; expenses and com. T 564, Tribune office.

UNIVERSITY AND COLLEGE MEN DURING their vacation can make $25 to $50 weekly handling the Little Masterpieces of Literature sold with the Review of Reviews Magazine; liberal commission; experience unnecessary. HENRY H. WHITE, 335 Marquette Bldg.

WE HAVE SALESMEN WHO ARE MAKING $150 per week selling our side line specialty; small sample. Address T 545, Tribune office.

YOUNG MAN—TO TRAVEL FOR EASTERN house. 1107, 163 La Salle. Ask for MR. KENYON, mornings.

Boys.

BOY—17 OR 18 YEARS OLD, IN OFFICE OF jobbing house; must be rapid and correct and write a plain hand; state age and references and whether living with parents or not. Address C 468, Tribune office.

BOY—17 OR 18 YEARS, LIVING AT HOME, IN railroad office; must be intelligent, energetic, and well mannered; none others need apply. Address C 471, Tribune office.

BOY—STRONG; ABOUT 18 YEARS OLD; TO carry bundles and work in stock. Apply, with references, to DANIEL SCHROEDER, with F. M. Atwood, n. w. cor. Madison and Clark-sts.

BOY—BRIGHT, TO HANDLE TELEPHONE switchboard; must understand steam and plumbing. Address C 461, Tribune office.

BOY—CAPABLE, IN ARCHITECT'S OFFICE; some experience preferred. Apply SHEPLEY, RUTAN & COOLIDGE, 1780 Old Colony Bldg.

BOY—IN PRINTING OFFICE, WHO CAN FEED Gordon press; good chance to learn the trade. 152 N. Trumbull-av.

BOY—IN WHOLESALE HOUSE; CHANCE FOR advancement. Call 9 a. m., 192 E. Madison, 5th floor.

BOY—A FIRST-CLASS BOY FOR STOCK; AGE about 17. Apply 43 Wabash-av.

OFFICE BOY—TO ASSIST IN OFFICE AND run errands; must be intelligent and willing to work; position open now; only those who have good references need apply. Address R V 375, Tribune office.

OFFICE BOY—IN A WHOLESALE HOUSE; good penman, correct at figures, lives at home. Address, in own handwriting, giving references, salary expected, C 472, Tribune office.

OFFICE BOY—IN AN INSURANCE OFFICE. Address R V 287, Tribune office.

OFFICE BOY—EXP., GOOD WRITER; $4-$5. R. 403 Ft. Dearborn Bldg.

STRIPPER BOY—GOOD, ONE WHO UNDERstands how to strip and book wrappers, binders, fillers. 180 Fremont-st.

Trades.

ARCHITECTURAL DRAFTSMAN—FAMILIAR with mill construction and store building. Apply, giving full particulars, experience, and salary required. Address R V 141, Tribune office.

ARCHITECTURAL DRAFTSMAN—STATE AGE and experience. Address C 443, Tribune office.

BOILERMAKERS — FIRST-CLASS MEN, FOR r. r. work out of town; good wages; transportation furnished. Apply Room 600 McCoy's Hotel.

BUSHELMAN—STEADY WORK; GOOD PAY. KING'S, 66 E. Adams-st.

BUSHELMEN — FIRST-CLASS; PERMANENT POSITIONS AT GOOD WAGES. APPLY READY FOR WORK. SCHLESINGER & MAYER.

BUSHELMEN—EXPERIENCED. APPLY SUperintendent. THE FAIR.

CARPENTER—FOR REPAIRING. 602 Jackson-blvd.

CARPENTER AND JOBBER—BRING TOOLS. 1985 W. Madison-st.

CHEWING GUM MAKER — EXPERIENCED and reliable man; steady work. Address R V 96, Tribune office.

CUTTER—APPLY WALTON TAILORING CO., 74 E. Madison-st.

ENGRAVERS—FIRST-CLASS, LITHO; PERmanent position. Randolph Box and Label Co., 27 S. Clinton-st.

EXPERIENCED HARDWOOD FLOORING MAchine feeders. Apply MAXWELL BROS., 21st and Loomis-st.

FOREMAN—FOR SMALL BRASS FOUNDRY in Milwaukee, where very fine work is done; must be thoroughly competent, experienced, and reliable. Address R V 283, Tribune office.

GOOD BAKERS—SECOND HAND; IMMEDIately. CHAS. WARK, Valparaiso, Ind.

INSIDE ELECTRIC WIREMEN—NON-UNION. Address Box 172, Detroit, Mich., stating experience, references, and wages.

JOB COMPOSITOR—D. M. WELCH & CO., 79 Illinois-st.

LATHE MEN AND BENCH HANDS—STEADY employment; good wages; no strike. Davis Gasoline Engine Works, Waterloo, Ia.

MAN—OF EXPERIENCE IN THE SALAD dressing line to manufacture a new brand; state experience, age, and salary expected. Address A 584, Tribune office.

MECHANIC—OF WIDE GENERAL EXPERIence in sheet metal stamping and forging shop; must be generally informed; competent to superintend. Address F K 12, Tribune office.

MECHANICAL DRAFTSMEN — FIRST-CLASS, experienced, at once; some of them acquainted with electrical work; those with shop experience preferred. Apply by letter to CHIEF DRAFTSMAN, P. O. Box 911, Pittsburg, Pa., stating experience in full and giving references.

MOLDERS—SEVERAL FIRST-CLASS MEN, TO go out of town. Apply Sprague Canning Machinery Co., 407, 42 River-st.

PATTERNMAKERS — AMERICAN BRAKE Shoe and Foundry Co., Chicago Heights, Ill.

PHOTOGRAPHER—AN OPERATOR IN ONE OF the leading galleries in New York City; send samples, will return them; good salary. DE YOUNG'S, 557 Broadway, New York.

PHOTOGRAPHERS—GOOD ALL-ROUND CALLer out. ULLMANN BROS., 48 E. 12th-st., Flat 7.

PRESSERS—EXPERIENCED, ON MEN'S clothing; good wages for first-class men. Apply SCHLESINGER & MAYER.

PRESSMAN—GORDON AND PONY CYLINDER; must do fine half tone and color work; give references and salary wanted. Address C 412, Tribune office.

TAILORS—EXPERIENCED MEN AND WOMEN tailors. Apply Supt., THE HUB.

Coachmen, Teamsters, Etc.

FLOOR MAN—ASSISTANT; MUST HAVE EXperience; $8 a week. Campbell Stables, 47th-st. and Grand-blvd.

STOCK MEN—TWO. APPLY CAMPBELL STAbles, 47th and Grand-blvd.

Agents Wanted.

AGENTS WANTED—TO SELL A NEW ARTIcle that every housewife will buy on sight. Call and see R. Room 519, 35 Dearborn-st.

WANTED—MALE HELP.

Agents Wanted.

AGENTS—WE HAVE FOUR NEW PATENTS that are selling like wild fire and guarantee you $25 per day clear profit; your offers will be such that no man or woman can refuse them; you need no capital; we guarantee to send you complete samples free the day we receive your letter. We want local and general agents and men of ability. To them we offer the opportunity of a lifetime. Write at once and secure outfit and territory. Auto Braham Co., 502, Cincinnati, O.

MANUFACTURER WISHES TO COMMUNIcate with an expert selling agent, well acquainted with the railroad purchasing agents in Chicago; liberal commission; best references required. Address K. B. R., Care P. J. Kohl Stationery Store, 234 Wells-st.

THE BUSINESS OF THE FUTURE; MANY ARE making fortunes; you have same chance. The field is large; possibilities unlimited. Let us explain to you the mail order business. Write for our plan, free. Covers every point. Central Supply Co., Kansas City, Mo.

RELIABLE AGENTS TO REPRESENT THE Continental Adjustment company; laboring people protected by its "Protective Contract"; new; very profitable. Call or address Room 1508 Masonic Temple.

AGENTS—START MAIL ORDER BUSINESS with your 32-page or 340-page catalogue; samples, 2c; circulars free. Rapid Mfg. Co., Chicago, Ill.

AGENTS—NOTICE; HIGHEST GRADE STAple specialty; 6 to 30 used in each household; 150 per cent profit; all ladies delighted with it. Standard Development Co., 52 State-st., Chicago.

WANTED—TWO SUPERIOR MEN TO SOLICIT for the strongest life insurance company in the world; give best contract to agents. Call 12 to 2, 502, 98 State.

ATTENTION, ROAD MEN—TWENTY CHICAgo firms unite in fine offer to you; cumulative income. For interview address P 121, Tribune office.

MILWAUKEE FRUIT JAR WRENCH AND holder, the newest, latest, best; now is harvest time; sample sets, prepaid, 40c; 80-page catalogue free. Am. Consumers' Alliance [Inc.], 60 Wabash.

WANTED—AGENTS TO SELL WONDERFUL gas stove mantle, guaranteed to save 50 per cent of gas bills; agents make $10 daily. Gas Stove Mantle Co., 193 Michigan-st.

AGENTS—TO SELL ROOT BEER TABLETS; perfect little wonders; surprises everybody; sample 12c. R. GOVE, 365 No. 20th, Philadelphia.

SELLING MINCEMEAT, MAPLE SIRUP, AND preserves for fall delivery; $100 to $300 per month. 128 N. Morgan-st., 9 to 12 a. m.

CANVASSERS—TO SELL LADIES' ARTICLE; salary and commission paid. Room 411, 79 Dearborn-st.

WANTED—AGENTS, MEN AND WOMEN, TO sell photo coupons; best proposition ever offered. Call Monday. WALINGER'S, 209 State-st.

AGENTS WANTED—MALE OR FEMALE, CApable of earning $3,000 yearly; new proposition. MR. BAKER, 502, 159 La Salle-st.

READ BRAHAM'S STRAIGHTFORWARD OFfer in agents' column and write to them.

AGENT WANTED — TO SELL WINES AND liquors to family trade. 258 State-st.

AGENTS—TO SELL COUPON TICKETS; EXpenses paid; call today. 1426 Masonic Temple.

Stenographers.

STENOGRAPHER—YOUNG MAN, WITH EXecutive ability; must be neat in appearance; salary $15. Apply in person. DURAND, 154 Wabash-av.

STENOGRAPHER — EXP., SOME OFFICE work; good writer; age 17-20; $7-$8. PLATT, 403, 134 Monroe-st.

STENOGRAPHER AND BOOKKEEPER—REM. No. 6; exp. in real estate preferred; $15; West Side. 403, 134 Monroe-st.

STENOGRAPHER — YOUNG MAN, EXPERIenced; Remington. A. B. NYMAN, 92 La Salle-st.

STENOGRAPHER—YOUNG MAN; REM. OPerator; $10. 740, 108 La Salle-st.

STENOGRAPHER—RAPID; GOOD LONGHAND writer; $18. Room 911, 185 Dearborn-st.

STENOGRAPHER—OF SOME EXPERIENCE. 311, 17 Quincy-st.

Miscellaneous.

ADVERTISER — THOROUGHLY UP TO DATE, for large department store in southern California; must be original. Address, with specimen, A. L., Care Marc Sherwood, Marshall Field & Co.

COLLECTOR — GERMAN-SPEAKING; $2 PER day for three days, balance of week commission. Apply Friday, 10 a. m. to 12 m., cashier Union Bank Building, Room 2, 92d-st. and Erie-av. Entrance on Erie-av.

COLLECTORS—TWO, METROPOLITAN LIFE, for Oak Park; 5-cent fare to the city. Call 133 Lake-st., R. 4, Oak Park, Ill.

CROCKERY PACKERS—EXPERIENCED. APply to head shipping clerk, in basement, at 8 a. m. A. M. ROTHSCHILD & CO.

EX. PROFESSOR OR SUPERINTENDENT OF schools, collegiate, for special office training work; state age, education, experience as teacher, and salary expected, or do not answer; good, permanent position for competent man. Address C 534, Tribune office.

GOOD BUSINESS-MAN TO MEET MERCHANTS and physicians. Address A 536, Tribune office.

JANITOR—FOUR ROOMS IN EXCHANGE FOR janitor work; white; no children. 606 E. 46th-st., first flat.

JANITOR—MIDDLE-AGED, AMERICAN; PAY $15 and room, with time for other work. Call R. 313, 175 Dearborn-st.

LABORERS — THIRTY, FOR STEEL PLANT. Apply 1720 Old Colony Bldg.

MAN—CAPABLE OF PRESENTING TO PROSpective purchasers the proposition of one of the finest rubber plantations known; immense profits to man who is capable, and liberal assistance given to start business. Address T 449, Tribune office.

MAN—OF GOOD STANDING AND SOME ACquaintance to assist in interesting investors in securities of unquestioned merit; salary or commission. Address S 285, Tribune office.

MAN — OF ABILITY TO SELL LIMITED amount of dividend paying gold stock; references exchanged. Address C 475, Tribune office.

MAN—EXPERIENCED, FOR POULTRY AND fruit farm in Michigan; steady work. Room 1408, 279 Dearborn-st.

PHYSICIAN — OF SOME EXPERIENCE, IN specialist's office, out of city. Address C 438, Tribune office.

THREE YOUNG MEN—POSSESSING FAIR education, to take positions. 52 Dearborn, R. 306.

WHOLESALE BUYERS—THOROUGHLY FAmiliar with all breakfast foods; also men with large acquaintance among city grocers. SCHUB, 506 Fort Dearborn Bldg.

YOUNG MAN—BRIGHT; 19 TO 21 YEARS OLD; splendid chance for advancement. Address R V 140, Tribune office.

YOUNG MEN — 17, OR OVER, IN LARGE wholesale house, to start at bottom and work up; give full particulars. Address C 473, Tribune.

YOUNG MAN—TO DO CRATING AND FRAMing pictures. Apply at once, World's Art, 351 W. 63d-st.

YOUNG MAN—GERMAN DESCENT, TO DO porter work and photographic printing; $8 per week. KOEHNE, cor. Chicago-av. and N. Clark.

$5 PER 1,000 FOR DISTRIBUTING CIRCULARS, samples, etc.; pay advanced; no canvassing; permanent. Distributors' National Union, Cincinnati.

Employment Agencies.

STENOGRAPHER AND BOOKK'PER—EXP. $15
Bookkeeper, 24-26, competent ... 15
Bookkeeper, for hotel ...
Stenographer ...
Stenographer and office clerk; Rem ... 12
Stenographer and bookkeeper, out of town ...
Office clerk, 20 to 25 ... 12
Stenographer and telegraph operator ... 12
Janitor, exp.; furnish bond ... 10
Office clerk, r. r. exp. ... 8
Stenographer and office clerk, exp. ... 8
Young man, to work in shipping-room nights ... 8
Boys, exp. ... $3.50 to 6
KING'S MERCANTILE AGENCY, 134 Monroe-st. 92 La Salle-st.

STENOGRAPHER—FIRST-CLASS MAN ... $25
City salesman, exp., brass and iron business ... 25
Stenographer and office man ... 15
Office man, rapid figurer ... 15
Office man, for timekeeper ... 15
Office man, some knowledge bookkeeping ... 10
Stenographer, young man ... 10
Office man, in billing dept ... 10
Office man, extra good writer ... 10
Office and errand boys ... $3.50-6
MERCHANTS' CLERICAL EXCHANGE, 740, 108 La Salle-st.

MEN LOOKING FOR WORK, CALL—POSItions secured for watchmen, janitors, truckers, checkers, callers, packers, wholesale and warehouse men, $10 up; engineers, firemen, oilers, elevator men, $12 up; bookkeepers, stenographers, telegraphers, collectors, cashiers, billing, entry, shipping clerks, and office assistants, $9 up; farm managers, caretakers, men for street car lines, railroad wipers, oilers, engineers, firemen, distributing samples and circulars, tacking signs; other work. RELIANCE EMPLOYMENT AGENCY, Licensed by State. 209 State-st., Room 57.

MEN—SEEKING PERMANENT EMPLOYMENT call; positions procured for bookkeepers, $18; COLLECTORS, $15; shipping, receiving, railroad, stock clerks, $12 to $30; GENERAL OFFICE assistants, $12; cashiers, timekeepers, $15; grocery, shoe, hardware, gents' furnishing, dry goods, entry, bill clerks, $10, $12, $15; salesmen, city, $15; road, $75; WATCHMAN, $15; janitors, flats, office buildings, $75; ELEVATOR runners, $12; engineer, machinists, $18; helpers, $10; delivery drivers, $12; useful men WHOLESALE houses, freight depots, $12; licensed. Guarantee Agency, 195 La Salle, R. 14.

CREDIT MAN—GOOD CORRESPONDENT ... $25
Stenographers, 5; good writers ... $12 to 25
Stenographer, exp. in statistical work ...
Bookkeepers, 4, young men ... $12 to 15
Timekeeper, experienced, in mfg. co. ...
Bookkeeper and cashier ... 15
Office clerk, good penman, rapid figurer ... 14
Switchboard operator, exp. young man ...
MERCANTILE EXCHANGE, 185 DEARBORN-ST.

2 CHEFS, 1 FIREMAN, 1 JANITOR, 2 HORSEshoers, 3 carriage painters, 1 all around blacksmith, 2 bartenders; a number of positions open for CLERKS, COLLECTORS, DRIVERS, and TEAMSTERS. Call and see us; if we have not what you want we will secure it for you. Star Bureau. Licensed by State. 182-4 Dearborn, R. 6.

LOST—
If you want an office position you have lost opportunities by not seeing THE EDUCATIONAL REGISTER COMPANY, 311 Baltimore Bldg., 21 Quincy-st.

MEN—TO LEARN BARBER TRADE; ONLY 8 weeks required; special offer while we are not crowded; particulars mailed free. Moler Barber College, 435 Wabash-av.

COOK; 50 WAITERS; $12; JANITOR. KRAMPE Agency, Room 4, 199 South Clark-st.

COWS, BIRDS, DOGS, ETC.

FOR SALE—FEMALE GREAT DANE DOG. Inquire 847 N. Clark-st.

SINGING CANARIES, PARROTS, GOLDFISH, etc. Kaempfer bird store. 88 State-st.

POSTAGE STAMPS, COINS, ETC.

STAMPS BOUGHT AND SOLD—LIST FREE. P. M. WOLSIEFFER, 1010 Atwood Bldg.

GAS AND ELECTRICAL FIXTURES.

E. BAGGOTT CO., 169-171 E. ADAMS-ST., MANufacturers and retailers. Special designs.

WANTED—FEMALE HELP.

Bookkeepers and Clerks.

BILL CLERK—TO ASSIST ON BOOKS; GOOD penman. 311, 19 Quincy-st.

BOOKKEEPER—SIMPLY A1 IN EVERY REspect; fine salary. 134 Monroe-st.

BOOKKEEPER—TO TAKE ENTIRE CHARGE; good penman. 311, 21 Quincy-st.

GIRL—BRIGHT, LITTLE OFFICE GIRL, AGE 16; $4. R. 46, 92 La Salle-st.

LADIES—BRIGHT, YOUNG, WITH SOME knowledge of the retail dry goods business, to operate the Fisher billing machine. Address R V 233, Tribune office.

LADY BOOKKEEPER AND STENOGRAPHER combined—Good penman and accurate; permanent position. Apply at once. HAINSFURTHER BROS. & KAHN, 234 5th-av.

OFFICE GIRL — GOOD WRITER, EXPERIenced; $5 to $6. R. 46, 92 La Salle-st.

ONE YOUNG LADY BOOKKEEPER AND STEnographer; state experience. R V 247, Tribune.

YOUNG GIRL—WORK IN OFFICE; STATE EXperience and wages. Address C 464, Tribune.

Domestics.

COOK—FOR PRIVATE FAMILY; GENEVA; $5; no washing; must be under 50. Call 241 Michigan-av. today, 2 to 4, or address Lock Box 24, Geneva, Ill.

COOK — AND GIRL FOR SECOND WORK, small family. 5038 Washington-av.

COOK—COMPETENT GERMAN; ONE WHO will also do laundry work. 3714 Grand-blvd.

COOK — AND SECOND GIRL — 1754 DEMING-pl.

EXPERIENCED COOKS, CHAMBERMAIDS, waitresses—At The Oaks, Windsor Park. Call at Dennison's market, 85 Randolph-st., Monday at 10:30.

GERMAN GIRL — FOR GENERAL HOUSEwork; must be good cook; good salary to competent party. Apply 3210 Michigan-av.

GENERAL HOUSEWORK—GERMAN GIRL; small family; good wages. 6553 Greenwood-av.

GIRL—FOR GENERAL HOUSEWORK IN A small Amn. family; expd. 2973 So. Park-av.

GIRL—YOUNG, TO WORK IN FAMILY OF 3; suburb; good home. Address T 185, Tribune.

GIRL—FOR HOUSEWORK; REFERENCES. 216 South Scoville-av., Oak Park.

GIRL—FOR GENERAL HOUSEWORK; GOOD wages. 17 E. 40th-st.

GIRL—GENERAL HOUSEWORK. 20 DREXEL square, near Cottage Grove and 51st-st.

GIRL—FOR GENERAL HOUSEWORK; FAMILY of 3 adults. 5957 Princeton.

GIRL—GENERAL HOUSEWORK; SMALL FAMily. 382 Dayton-st.

GIRL—SMALL FAMILY. 354 E. ERIE-ST., 2D flat, west.

HOUSEWORK—GIRL FOR GENERAL HOUSEwork; good cook; two in family; no laundry; small cottage; $5 per week. Address Box 640, Highland Park.

HOUSEWORK—CAPABLE GIRL FOR HOUSEwork and cooking; no washing or ironing; second girl kept; references; one willing to leave town for summer. 143 South Elmwood-av., Oak Park.

HOUSEWORK—GOOD GIRL FOR HOUSEwork where second girl is kept. 1407 Ridge-av., Evanston.

HOUSEWORK—GIRL FOR GENERAL HOUSEwork; no laundry work; highest wages; small family. Apply 4816 Kenwood-av.

HOUSEWORK—A GOOD GIRL FOR GENERAL housework in small family; wages $4 a week. 234 East Chicago-av.

HOUSEWORK—WOMAN OR GIRL FOR GENeral housework; reference. 486 Bowen-av.

HOUSEWORK—GIRL FOR GENERAL HOUSEwork; references. 4619 Prairie-av., second flat.

HOUSEWORK — GIRL. 2977 MICHIGAN-AV., general housework; German preferred.

SECOND GIRL—COMPETENT. CALL EVENings. 5765 Washington-av.

SECOND GIRL—COLORED. 4577 Lake-av.

WOMAN—FOR GENERAL HOUSEWORK WHO can live at home. 5531 Lafayette-av.

Seamstresses and Dressmakers.

A YOUNG WOMAN WHO UNDERSTANDS THE making of infants' clothes and has an aptitude for dolls dresses. Address M R 323, Tribune office.

HELPERS—4 FIRST-CLASS; GOOD SALARY. 4206 Lake-av., The Arizona, D 4.

WOMEN TAILORS—THOROUGHLY EXPERIenced on men's garments. Apply Superintendent, THE HUB.

Nurses.

NURSE—COMPETENT GERMAN NURSE, TO take entire charge of a 3-year-old child; good ref. Call at 3356 South Park-av.

NURSE GIRL—GOOD; 20 TO 25 YEARS OLD; to go to the country; good refs. 3558 Grand-blvd.

Agents Wanted.

LADY STUDENTS AND TEACHERS DURING their vacation can make from $15 to $35 weekly handling the Review of Reviews book propositions; experience unnecessary. H. H. WHITE, 335 Marquette Bldg.

Stenographers.

GRAPHOPHONE OPERATOR—GOOD PROSpects; $8 to begin. 310, 21 Quincy-st.

SMITH PREMIER OPERATORS—CIRCULAR work; experienced. Room 320, 40 Dearborn-st.

STENOGRAPHER — YOUNG LADY, EXPERIenced in mail order business, with knowledge of card filing system, capable of taking charge of office; West-Sider preferred. Address C 440, Tribune office.

STENOGRAPHER—YOUNG LADY; PERMAnent position in large manufacturing house; must have experience; give references, experience, and salary expected. Address C 485, Tribune office.

STENOGRAPHER—YOUNG LADY OF NEAT appearance, with good knowledge of bookkeeping; salary $12. Apply in person. DURAND, 154 Wabash-av.

STENOGRAPHER—MUST HAVE HIGH SCHOOL education. Room 911, 185 Dearborn-st.

STENOGRAPHER — EXPERIENCED, REM. operator; N. S.; $9. 315, 167 Dearborn-st.

STENOGRAPHER AND BOOKKEEPER — Thoroughly competent; $12. 402, 134 Monroe-st.

STENOGRAPHER—RAPID AND ACCURATE; $10 to start. 310, 17 Quincy-st.

STENOGRAPHER—LADY; $5 PER WEEK AT start. Address R. 15, 182 Dearborn-st.

Miscellaneous.

ADDRESSER—AND OFFICE LADY; EXP.; good penman; $6. 402, 134 Monroe-st.

CANVASSERS—100 FEMALE, TO DEMONstrate our gas stove mantle, which saves 50 per cent of gas bills. Gas Stove Mantle Co., 192 Michigan-st.

DINNER GIRLS—185 ADAMS-ST., THE KNICKerbocker.

FEEDER—FOR RULING MACHINE. W. M. WELCH & CO., 179 Illinois-st.

GIRL—14 TO 16 YEARS OF AGE, TO FOLD CIRculars; $4 and advancement; nice, permanent position. 402, 134 Monroe-st.

GIRLS—EXPERIENCED GIRLS ON LAFKIN folding machine; also table girls. E. A. KANTROWITZ & CO., 253 Market-st.

GIRLS—20 YEARS OLD, TO FILL CAKE ORders. Address E. I. DRESHER, 1717 Wabash-av.

LADIES—30, FOR CHORUS; AMATEURS AND professionals; all summer city engagement; $18 weekly. Call 12:30 today, 81 S. Clark-st., Suite 24. Ask for MANAGER PARL.

LADY—WHO THOROUGHLY UNDERSTANDS the mixing of human hair and getting out orders and matching hair from samples. Address R V 376, Tribune office.

LADY—TO DIP CHOCOLATE AND TAKE charge of help; big wages to right party. Address R C 70, Tribune office.

LADY OR GENT—ANXIOUS TO EARN $20 OR more a week can find opportunity with Corona Art Co., 2019 Cottage Grove-av.

LADY—EDUCATED, TO DEMONSTRATE. Address T 515, Tribune office.

SALESGIRLS—DRY GOODS. 3831 State-st.

SALESLADIES — EXPERIENCED; ALSO wrappers. Sidder's Fair, 285 North-av.

SOLICITORS—YOUNG LADY, OF GOOD ADdress; experienced, to solicit in down-town district; salary and commission. Call 9 to 10. 346 Marquette Bldg.

TELEGRAPH OPERATOR—AND STENOGRApher; must furnish best of references. 52 Board of Trade.

WOMAN—OF SOME BUSINESS EXPERIENCE, for good paying position; no experience necessary. Address S 456, Tribune office.

WOMEN—TWO BRIGHT, CAPABLE, TO ASSOciate themselves with the strongest life insurance company in the world. Call 12 to 2, 502, 98 State-st.

WOMEN—TO CANVASS; SALARY AND COMmission. 1201, 358 Dearborn-st.

YOUNG LADY—FOR THE STAGE; ONE WHO dances. Call day or evening. PROF. McCARTHY, 52 Dearborn-st., Room 306.

Employment Agencies.

3,000 GIRLS—
Will Tell you we have secured them good positions as stenographers, bookkeepers, general office clerks, etc. Call and we'll tell you their names. Probably we can place you. THE EDUCATIONAL REGISTER COMPANY, 311 Baltimore Building, 21 Quincy-st.

ANY WELL REFERENCED DOMESTIC CAN secure a desirable and good paying position by calling at our office at once; our bureau is established for the sole purpose of giving worthy women work in reliable homes. Home Science Bureau, Room 314, 115 Dearborn-st.

STENOGRAPHERS—SEVERAL ... $8-$12
Bookkeeper and stenographer ... 12
Office lady ... 6
MERCHANTS' CLERICAL EXCHANGE, 740, 108 La Salle-st. 315, 167 Dearborn-st.

CHICAGO EMPLOYMENT AGENCY, 118 5TH-av.—Wanted, 1,000 female help for city, country, and summer resorts, hotels, restaurants, domestics, factories work, and help for all kinds positions; housework situations free. Tel. 94 Main.

WE WANT LADIES TO LEARN HAIR DRESSing, manicuring, face treatment, or chiropody; special offer while we are not crowded; only four weeks required. Call or write. Moler College, 435 Wabash-av.

COOK—SECOND AND GENERAL GIRLS AT once; wages, $4 to $6; ref. MISS JENNIE SQUIER, 5474 Monroe-av.

15 WAITRESSES — AT ONCE, $18; 8 LAUNdresses, $25, for Colorado; free fare. 182-4 Dearborn-st., Room 6.

WANTED—FEMALE HELP.

Employment Agencies.

CORRESPONDENT—EXP. ... $12.00
Bookkeeper and stenographer, exp. ... 12.00
Bookkeeper, exp. business woman ... 8.00
Stenographer and bill clerk ... 8.00
Stenographer, Rem., exp. ... 8.00
Office girl, exp., good writer ... 7.00
Folders, exp. ... 6.00
Office lady, exp filing, good writer ... 6.00
Addresser and folder, ex. ... 6.00
Addresser and inserter, exp. ... 5.00
Factory girls, exp. ... $4.00 to 5.00
Stenographer, Rem., good beginner ... 5.00
Folder, exp. ... 4.50
Folders, exp ... 4.00
KING'S MERCANTILE AGENCY, 134 Monroe-st. 92 La Salle-st.

COOK—SECOND, $10; DISHWASHER, $5; scrubwomen. Krampe Agency, R. 5, 199 S. Clark.

DRESSMAKING AND MILLINERY.

LEARN MILLINERY, DESIGNING, DRESScutting, dressmaking, and ladies' tailoring. Pupils advanced rapidly all departments; high class work this month. The very latest shirt waist or skirt patterns cut to fit only 50c. Makes dressmaking easy at McDowell's School, 78 State-st.

MADAM HUNT'S MILLINERY SCHOOL—BEST in city; positions furnished; indorsed by leading wholesale houses. 1201 Masonic Temple.

CHICAGO TAILORING INSTITUTE, 209 STATE-st., teaches scientific garment cutting, ladies' tailoring by expert men tailors; patterns cut.

S. T. TAYLOR SCHOOL OF DRESSCUTTING—Positions waiting for competent pupils; special lessons in cutting skirts. 157 State-st., 4th floor.

TAILORS' CUTTING SCHOOLS.

DESIGNING, CUTTING, GRADING MEN'S AND women's garments taught. Croonborg's Sartorial Academy, 185 Dearborn-st., Suite 506-6-7-8.

CHAS. J. STONE CO. CUTTING SCHOOL, 194, 196, and 198 La Salle-st., Chicago. For particulars call, write, or phone, Main 163.

MEDICAL AND HOSPITALS.

RELIABLE HOME SANITARIUM—THE OLDEST ESTABLISHED SANITARIUM WITH A RESPONSIBLE PHYSICIAN IN CHARGE, EXCLUSIVELY FOR LADIES who are discouraged and suffering. Come and be convinced that you can be cured, no matter what the cause or how obstinate the case; we absolutely guarantee every case undertaken or no fee required. Our skillful methods require NO OPERATION, PAIN, OR DANGER, but assure you prompt and speedy relief. Special attention to confinement cases. Lady physician in attendance. Strict privacy for ladies in need of personal care. Correspondence in plain envelope. When others fail to cure you call on us. We ask no fee until results are positive. Special attention to out-of-town patients. Consultation and advice free. Will accept two to work for service. All information concerning our sanitarium will be cheerfully given. Office 4th floor, at 99 East Madison-st., corner Dearborn, Room 407. Hours, 9 to 6. Sundays, 10 to 1. Tel. Seeley 1161.

WOMEN ONLY. WOMEN ONLY. DR. E. J. DENNIS, 1115 MASONIC TEMPLE. SKILLFUL AND SCIENTIFIC TREATMENT OF ALL DISEASES PECULIAR TO WOMEN by improved and painless methods. Prompt relief guaranteed in every case undertaken WITHOUT OPERATION, PAIN, OR DANGER. Consultation and advice free. Special attention before and during confinement. Infants adopted. One of our own nurses meets all out of town patients and conducts them to our own private home. If you cannot call, write to me. I answer all correspondence and see the patients personally. Lady physician always in attendance day and night at my private sanitarium. If too poor to pay ordinary fee CALL ON ME. IF OTHERS FAIL to give relief CALL ON ME. NO CURE, NO PAY. Hours, 10 a. m. to 6 p. m. Sunday, 10 a. m. to 1 p. m.

THE LAKE SANITARIUM—FOR LADIES EXCLUSIVELY. Skillful treatment of all diseases and complications of women; rapid and painless relief guaranteed in every case undertaken; lady physician if desired; expert physician of 20 years' experience in constant attendance; perfect privacy for patients requiring seclusion. Remember, I ask no fee until results are satisfactory. NO OTHER LEGALLY QUALIFIED SPECIALIST DARES MAKE SO LIBERAL AN OFFER. LAKE SANITARIUM, Room 307, 99 Madison-st., corner Dearborn. Hours, 9:30 to 6. Sundays, 10 to 1.

DR. BRINEY EXTENDS FREE CONSULTAtion and advice to ladies who are hopeless, worried, and discouraged. He never resorts to cruel and painful surgical operations. Consult a specialist known for his safe, sure, and painless methods, tender, honest, and courteous treatment. Private home sanitarium for those who wish to remain under my care. Arrangements have been made whereby patients will be accepted who are not able to pay the usual fees. Write for booklet, terms, etc. DR. W. F. BRINEY, 214 State-st., 3d floor. Phone Loomis 1071. Hours, 9—5. Sunday, 10—1.

LADIES—$500 REWARD FOR AN OBSTINATE case old Dr. Jackson's Compound Concentrated Ergo Myrrh fails to relieve; if sick, worried, and discouraged come or write for testimonials; vegetable; safe cure and certain; ideal home treatment; no operations with consequent pain and danger; no loss of work. DR. JACKSON R. CO. Dept. A. 609, 167 Dearborn-st.

DR. GREENE'S NERVE TABLETS—TWO WEEKS' TREATMENT $1.00. Their use GUARANTEES A CURE of nervous debility, lost vitality, and all nervous diseases. Obtained at his office or sent postage prepaid. DR. F. A. GREENE, 89 E. Madison-st., 2d floor.

IRENE HOW, 525 S. ROBEY-ST., NEAR 12TH—Graduate obstetrician. Private home for confinement. Perfect seclusion. Infants adopted. Resident specialist physician treats female trouble by painless method.

IDA VON SCHULTZ, 403 N. CLARK, NEAR Goethe—Regular graduate and expert in obstetrics, female complaints, irregularities, etc.; 25 years' exp. Ladies in trouble call or write.

DISEASES OF MEN A SPECIALTY—LONG experience, honest treatment, moderate charges; examination and advice free. Call or write. Dr. Rennert, 3d floor, 162 State-st., n. w. cor. Monroe.

MRS. DIETRICH, 695 WELLS-ST.—GRADUATE University of Leipsic; private home for ladies before and during confinement; best care in all cases; skillful physicians; 16 years' experience.

DR. WOOD, 121 LA SALLE-ST., OLD GRADUate physician; 30 years' practice; SPECIALIST IN DISEASES OF WOMEN; home for confinement cases; advice free; success guaranteed; hrs. 9 to 5.

BOSTONIAN ELECTRIC BELTS; CURE MEN, women, and children; catalogue free; investigate. Bostonian Electric Co., 146 State-st., Chicago.

WOMEN'S DIFFICULT AND STUBBORN DIScases treated; $5. Dr. Hasenclever, 970 W. Madison-st.

MRS. A. BECKER, 595 W. MONROE-ST., REGular obstetrics Dr., female complaints, irregularities, etc.; pleasant home during confinement.

DR. FINE—BLADDER, KIDNEY CURE; LAdies' remedy; elegant home during confinement; office hours, 9 to 5. 185 Dearborn-st., Room 511.

DYSPEPSIA AND CONSTIPATION CURED. Box free. C. H. Rowan, North Milwaukee, Wis.

TYPEWRITERS.

WHY NOT RENT AN UNDERWOOD TYPEwriter? It has visible writing, a tabulator, and other conveniences. Easy for the inexperienced, and a marvelous help to the expert. Chicago salesrooms, 139 Monroe-st.

THE BEST MACHINE OF EVERY MAKE FOR sale or rent at lowest rates. Standard Typewriter Headquarters, 119 La Salle-st. Phone Main 1843.

ALL MAKES TYPEWRITERS SOLD, EXchanged, and repaired; rents $3 per month. Chicago Safe and Mdse. Co., 47 Dearborn-st. Phone Central 2082.

WHEN YOU RENT A TYPEWRITER RENT A Remington of the makers. This is the best way. Does better work. Remington Typewriter Co., 154 Wabash-av.

TYPEWRITERS — BARGAINS, STANDARD makes a specialty; machines shipped subject to trial. Typewriter Exch., 124 La Salle-st., Chicago.

DAVIES' TYPEWRITER EXCHANGE, 185 Dearborn-st.—Machines bought, sold; rentals $3.

COLUMBIA BAR-LOCK TYPEWRITERS, NEW and second-hand; rents. 118 La Salle-st.

CLAIRVOYANTS.

RETURNED! DIRECT FROM LONDON. $5 reading, 50c; $10, 50c. 5 days only. PROFESSOR CLARK, clairvoyant, scientific palmist, card reader; advice on business, speculation, love, domestic troubles; settles lovers' quarrels, reunites separated, tells whom you will marry, how to win man or woman you love; mail $1; send date birth, lock hair, six questions. 367 W. Madison-st.

PERIN. PERIN. PERIN. Palmist. The Greatest Living Palmist. Great Northern Hotel. Hours daily [except Sunday] from 11 to 6.

PROF. C. F. LEON, 1224—MICHIGAN-AV.—1224. PRINCE OF CLAIRVOYANTS. Advice on all business transactions. Love, courtship, marriage, family affairs. Fee, $1. Full reading by mail $1 and stamp; send date of birth; ask as many questions as you like.

HALEEL, ORIENTAL PALMIST, ASTROLOger, and mystic life reader. 270 Mich.-av.

LAWYERS.

WE QUICKLY COLLECT WAGES, NOTES, rents, board bills, claims of every description on percentage. NO ADVANCE FEES FOR OUR SERVICES. THE SPENCER AGENCY, Suite 312, 85 Dearborn-st. Tel. Central 2723.

TROUBLES, PRIVATE MATTERS, AND claims of any kind quietly settled; responsible lawyer; advice free. MORRIS, 115 Dearborn-st., Room 608.

A. GOODRICH, LAWYER, 124 DEARBORN-ST.—Established 1864. Advice free. Confidential service. References, 9,000 successful clients.

BUSINESS CARDS.

THE PAGE WOVEN WIRE FENCE CO. WAS organized in 1889, and has been manufacturing and selling fences since that time. Over 100 varieties are made, and prices range from 2 cents to 8 cents per foot for wire fence and 50 cents to $1.50 per foot for ornamental iron fence. If you own any property which is worth fencing I would like to send you a catalogue and make an estimate for furnishing material and erecting fence complete if desired. We refer to 30,000 satisfied customers, located all over the United States and Territories. AUSTIN CLEMENT, Vice President. 200 E. Monroe-st., Chicago.

PRINTING.

GOOD PRINTING CHEAP—1,000 LINEN LETter heads, $1.50; worth $2.50. E. Fantus, catalogue maker and printer. 183 Clark-st. Phone C. 84.

PICTURES, FRAMES, ETC.

PICTURE FRAMES, REGILDING. F. A. BRYDEN & Co., 321 Wabash, nr. Congress. Tel. H. 1967.

BOARDING AND LODGING.

South Side.

JUST REMODELED — FOUR ADDITIONAL buildings to our residential hotel, The Louvre, 3611 Lake-av.; modern conveniences; all newly furnished in the latest style; an ideal home; parlors; drawing-room; single or double rooms and suites; front or lake view; also apartments unfurnished; TABLE UNSURPASSED; choice located; big lawns; tennis ground with our property; two blocks cable; half block Ill. Cent. R. R.; reference. Tel. 1257 Oakland.

3011 INDIANA-AV., HOTEL VERUA—NEWLY furnished, clean rooms, with excellent board; 10 minutes' ride to business part of city. Tel. 3341 Calumet.

THE MURRAY HILL, 3667 WABASH—JUST finished; finely furnished rooms, $2 up; closets, running water, velvet carpet, fine cafe, elevator service; also unfurnished apartments. Tel. Blue 911.

4556 MICHIGAN-AV.—BEAUTIFULLY FURnished front room, choice large room, five windows; also single room; with board; private home.

3605 LAKE-AV.—BEAUTIFUL SOUTH BAY window rooms, overlooking lake; running water; private telephone.

3010 PRAIRIE-AV.—FOR SALE, HOUSEHOLD furniture, coal and gas cooking ranges, paintings; no dealers.

3604 MICHIGAN-AV.—TO RENT, NICE ROOMS and good board in a newly opened Jewish boarding-house; also table board. MRS. B. KOHN.

3013 GROVELAND-AV.—LARGE FRONT ROOM; excellent table; small family; one or two table boarders taken; desirable home; telephone.

4011 DREXEL-BLVD.—NICE, PLEASANT AIRY room, with board.

5716 WASHINGTON-AV.—ROOMS, SINGLE OR en suite, with board. 1533 Drexel.

3544 ELLIS-AV.—LARGE FRONT ROOM WITH board; also day board.

3918 LAKE-AV., COR. OAKWOOD—ROOMS with board.

2802 MICHIGAN-AV.—LARGE FRONT ROOM, modern conv.; good board; private family.

4215 ELLIS-AV.—DOUBLE AND SINGLE ROOM with board; I. C. blvd. trains.

2949 MICHIGAN-AV.—ROOMS WITH BOARD; single suite, $5 up; all conveniences.

157 OAKWOOD-BLVD., THE HUNTINGTON—Front and back rooms, board. Phone 1062 Blue.

3011 MICHIGAN-AV. — PLEASANT, NEWLY decorated rooms, with board.

77 BOWEN-AV. — PRIVATE FAMILY HAS good board and room for one.

3423 INDIANA-AV. — A BEAUTIFUL FRONT room, excellent board; mod.; private family; ref.

North Side.

MAISON-DU-NORD, 16 ASTOR-ST., NEAR THE lake and Division-st., artistic; best location; best living room with board, $5 to $9 per week.

387 LA SALLE-AV.—BOARD, WITH ROOMS, detached residence, to first-class people only; refs

306 OHIO-ST.—ROOMS WITH EXCELLENT board; every convenience; walking distance; reasonable.

397 ONTARIO-ST.—DESIRABLE ROOMS, board; choice locality; walking distance; reasonable.

440 LA SALLE-AV. — REFINED FAMILY wishes four roomers; single or en suite; excellent board.

491 LA SALLE-AV.—VERY FINE BOARD, newly furnished rooms; all comforts.

211 DEARBORN-AV. — BEST ROOM AND board; walking distance; only $6. Sidway Hotel.

242 DEARBORN-AV. — ELEGANT LARGE front parlor and best of board; $14 week for 2.

487 FULLERTON-AV.—NICELY FURNISHED large room; modern house; board; L express.

715 LINCOLN-AV., ROGERS PARK—PRIVATE family; boarders wanted; hot water. WYNNE.

411 DEARBORN-AV.—TWO ROOMS, SINGLE and double; modern; board; reasonable.

Hotels.

JUST REMODELED — FOUR ADDITIONAL buildings to our residential hotel, The Louvre, 3611 Lake-av.; modern conveniences; all newly furnished in the latest style; an ideal home; parlors; drawing-room; single or double rooms and suites; front or lake view; also apartments unfurnished; TABLE UNSURPASSED; choice located; big lawns; tennis ground with our property; two blocks cable; half block Ill. Cent. R. R.; reference. Tel. 1257 Oakland.

FAMILIES DESIRING HOTEL ACCOMMODAtions for the summer should call at Hotel Barteau, 3800 Lake-av., without exception the most beautifully located residential hotel on S. Side, with beautiful view of lake, newly furnished in the latest style; an ideal home; parlors, reading-rooms; a few suites remain; our table is the best money can buy; our chef formerly of Leland Hotel; rates $6 up; refs.

PARK HOTEL, OAK PARK—UNDER NEW management; strictly first-class family hotel; ½ block from C. and N. W. R. R., Lake-st. L. and electric trains; newly furnished; steam heat, electric lights; modern conveniences; elegant large lawns. This is an ideal summer resort; special rates to families.

HOTEL WARNER, 33D-ST. AND COTTAGE Grove-av.—First-class residential hotel; finely located; newly and completely furnished throughout; fireproof; 220 outside rooms; 140 private baths; rooms with private bath, $5 to $8 per week; fine new cafe; cuisine and service the best. McGUIRE & COBB, Props., formerly with the Lexington.

HOTEL TURNER, 33D AND WABASH-AV.—Without exception one of the nicest and best located family hotels on the South Side; rooms, single or en suite, with or without private baths; electric elevator service; all modern improvements; convenient to elevated, Indiana, and State-st. car line. Phone 408 South.

HOTEL WYCHMERE [EUROPEAN], INDIANA-av. and 18th-st.—Fine location; 150 elegantly furnished outside rooms; all modern conveniences; reasonable rates. MRS. H. YORK, Manager.

HOTEL RICHMOND, "EUROPEAN," COR. VAN Buren and State-sts. Cool, desirable rooms; newly renovated; most centrally located hotel in Chicago.

HOTEL HAYES, 64TH AND LEXINGTON-AV.—Block from S. S. L. I. C. electric lines; steam, baths. Tel. Oak. 656; American or European.

HOTEL HOLLAND, 53D AND LAKE-AV.—Rooms, single or en suite, with or without bath; ten minutes to city. Telephone Oakland 192.

EDINBURGH, 2124 MICHIGAN-BLVD.—AMN. and European plan; suites of 2 and 3; also single; private bath; fireproof. Tel. 1058 South.

ALABAMA, ELLIS AND BOWEN-AVS.—ELEgant family hotel; excellent table; summer rates.

THE ARLINGTON, 247 DEARBORN-AV.—1ST-class family and single rooms; excellent table.

Suburban.

THREE BEAUTIFULLY FURNISHED HOUSES or board for summer. Apply quickly. J. M. BROWN, Wilmette.

Summer Resorts.

AT LAKESIDE, MICH., ST. CHARLES, ILL., and other places—Board; house to rent at Oconomowoc, Wis. The Reliable Room Renting Bureau, 171 E. Washington-st. Tel. Franklin 684.

OAKLAND HOTEL, DREXEL AND OAKWOOD-blvds., Chicago—Most delightful and convenient location for residence or transient; table and sanitation perfect; rates moderate.

BOARD WANTED.

BOARD—AND ROOM—GENTLEMAN, BEST references, to improve his English language, wishes room and board in strictly private family; like to talk with children. Please give full particulars about family. Address M. AMAURY, C 437, Tribune office.

BOARD—AND ROOM—IN PRIVATE FAMILY, by single young man; S. S., convenient to transportation; state terms and particulars. Address C 409, Tribune office.

ROOMMATES.

CHRISTIAN LADY OR TWO; EVERY CONvenience; all car lines and Board of Trade trains; reasonable. 4047 Grand-blvd., Flat 4. Phone Drexel 3587.

TO RENT—ROOMS.

South Side.

TO RENT—LARGE PARLOR AND BEDROOM, newly furnished; 60th-st., near Halsted; one or two gents; $15 month, washing and mending included. Address S 420, Tribune office.

TO RENT — KENWOOD — EXTRA CHOICE housekeeping suites, 3 to 5 rooms; steam, hot water; $15 up; furnished, $20 up. Call today. 4515 Lake-av.

TO RENT—TWO BEDROOMS AND PARLOR; piano; first floor; the beautiful Newton Building; overlooking Grand-blvd. 3906 Calumet, Flat K.

TO RENT—PLEASANT FURNISHED ROOMS, modern conveniences, to gentlemen. 2252 Wabash-av., flat 23.

TO RENT—FINE FRONT ROOM WITH ALcove, unfurnished; bay front; cafe in building. 3667 Wabash.

TO RENT—HOUSEKEEPING SUITE; 3 ROOMS, south windows, overlooking boulevard; elevator service. 4259 Grand-blvd.

TO RENT—NEWLY FURNISHED SUITE OF rooms, en suite, singly; modern conveniences; private family. 1518 Michigan-av., Fl. 5, Oregon.

TO RENT—ELEGANT FURNISHED ROOMS; also 2 housekeeping rooms; 'phone, electric lights. 2237 Cottage Grove-av., Flat P.

TO RENT—LARGE FRONT ALCOVE AND smaller room, highest grade, 2d floor, near I. C. 31st-st. station. Address A 572, Tribune.

TO RENT—ELEGANT ROOMS, NEWLY FURnished, modern. A. L. R., 4635 Calumet-av., Flat 1.

TO RENT—1816 MICH.-AV., ELEGANTLY FURnished rooms, change of management. Phone 1543 Brown.

TO RENT—COOL ROOMS, THE LAFAYETTE, 10, 12, and 14 E. Harrison-st.; running water; one block south of Auditorium; walking distance.

TO RENT—2 LARGE AND 1 SMALL FURNISHed rooms; single or en suite; modern conveniences. 3545 Prairie-av.

TO RENT—1729 WABASH-AV., FURNISHED rooms for light housekeeping. Flat B.

TO RENT—FURNISHED AND UNFURNISHED; $1.50 to $3 a week; housekeeping. 119 E. 35th-st.

TO RENT—ELEGANTLY FURNISHED ROOMS, cool, stationary washstand; private. 1838 Ind.-av

TO RENT—1911 MICH.-AV., NEWLY FURNISHed and decorated front rooms; hot water; piano.

TO RENT—FURNISHED ROOMS, REFINED people; widow's home. 92 31st-st., Flat 4.

TO RENT—FURNISHED ROOMS; STRICTLY modern; $2 up. 222 31st-st., Flat C.

TO RENT—NICELY FURNISHED FRONT room. Concord, Flat 504, Indiana and 24th-st.

TO RENT—FLAT 1, 89 E. 18TH-ST.—NEWLY furnished front and back parlor.

TO RENT—2 FRONT ROOMS, FURNISHED OR unfurnished. 5227 Kimbark-av.

TO RENT—PLEASANT FRONT ROOM, SUITable for two; reasonable; I. C. 116 E. 43d, S. R.

TO RENT—LARGE FUR. ROOM, NEAR I. C. and L. 225 Jackson Park-terrace, 3d flat.

TO RENT—AVON, 2340 PRAIRIE-AV.—FURnished front rooms, single or housekeeping.

TO RENT—FURNISHED FRONT ROOMS NEAR cars; bath, steam. 49 E. 32d-st., Flat 8.

TO RENT—3013 INDIANA-AV., NEWLY FURnished large front room; telephone; private.

TO RENT—ROOMS.

South Side.

TO RENT—LARGE, LIGHT ROOMS, SINGLE or en suite; new furnishings; newly decorated; hot water; electric lights; especially suitable party gentlemen; "L" station door. Address R H 155, Tribune office.

TO RENT—MODERN, ELEGANTLY FURNISHed and newly decorated; closets, running water; velvet carpets, telephone; cafe in building; $2 up; elevator. Murray Hill Bldg., 3667 Wabash-av.

TO RENT—ELEGANTLY FURNISHED FRONT rooms, single or en suite; modern, private; reasonable; convenient to boulevard, I. C., and cable. Address A 580, Tribune office.

TO RENT—NICELY FURNISHED LARGE front room, overlooking Drexel-blvd; all conveniences; private family. MARCH. 162 42d-pl.

TO RENT—LARGE, HANDSOMELY FURNISHed room, running water, overlooking lake; convenient to 3 cars; will board one refined gentleman. 5166 Lake Park-av.

TO RENT—ELEGANTLY FURNISHED, COOL room, all modern conveniences; reasonable; near I. C. 53d-st. station; block north 55th-st. cable cars. MRS. THURSTON, 5461 Jefferson-av.

TO RENT—2 UNFURNISHED FRONT ROOMS; steam, fine bath. 34 E. 25th-st., 2d flat.

West Side.

TO RENT—FURNISHED ROOM, 499 W. ADAMS-st.; alcove room; all modern conveniences.

TO RENT—TWO ELEGANT FRONT ROOMS. 536 Jackson-blvd.

TO RENT—EXTRA LARGE, LIGHT, COOL FURnished room; private family. 858 Monroe-st.

TO RENT—967 JACKSON-BLVD., FRONT ROOM in private family for gentlemen.

TO RENT—ONE OR MORE WELL-FURNISHed rooms. 225 S. Leavitt.

TO RENT—PLEASANT, NICELY FURNISHED, clean front room; private house. 340 Warren-av.

North Side.

TO RENT—NICELY FURNISHED ROOMS, BY the week; all conveniences, in modern building; 279 Clybourn-av.; take Northwestern L to Halsted-st. Prices very reasonable. Apply to A. HUNKLER, Flat 6.

TO RENT—TWO VERY FINE CONNECTING rooms, en suite or separately; finest on North Side; furnished or unfurnished; everything first-class; private family; telephone. A 312, Tribune.

TO RENT—LARGE, LIGHT, NEWLY AND handsomely furnished rooms, single or en suite; strictly modern; see to appreciate; walking distance. 374 Dearborn-av., 3d flat.

TO RENT—361 DEARBORN-AV., CHEERfully furnished front rooms; awnings; every convenience; free telephone; fine location; private house; walking distance.

TO RENT—NICELY FURNISHED FRONT rooms; steam; with or without board; reasonable. 1268 Sheridan road, 1st flat. Sheridan exp. sta.

TO RENT—WELL FURNISHED FRONT rooms, tel., electric lights, thoroughly modern; 10 minutes' walk. 354 E. Erie-st., 2d flat, east.

TO RENT — A NEATLY FURNISHED FRONT room; steam heat, hot and cold water; private family. 27 Astor-st., 3d flat.

TO RENT — NICELY FURNISHED OUTSIDE room; steam heat; running water; private family. 417 La Salle-av., 1st flat; cor. Division.

TO RENT—FRONT ROOM; STEAM AND ALL modern conveniences; private family; to lady employed. 232 Rush-st., Flat C.

TO RENT—434½ N. CLARK, LARGE FRONT rooms for gentlemen or housekeeping; all conveniences; cheap.

TO RENT—FURNISHED ROOMS; HOT WATER. 715 Lincoln-av., Rogers Park. WYNNE.

TO RENT—SINGLE AND DOUBLE ROOM; walking dist. 354 East Erie-st. Apt. 7.

TO RENT—FUR. ROOM, ONE OR TWO GENTS; walk. dis.; pri. fam. 417 Chestnut, 2d, F. 3.

TO RENT—VERY DESIRABLE FRONT ROOM; walking distance. 251 Dearborn-av.

TO RENT—363 ONTARIO-ST., HANDSOMELY furnished large alcove, single room; reasonable.

TO RENT—455 E. NORTH-AV., FLAT "E," pleasant rooms, near park; private family.

TO RENT—NICELY FURNISHED ROOMS; gentleman only. 597 La Salle-av.

TO RENT—344 LA SALLE-AV., LARGE, MODern, well-kept front rooms; reasonable.

TO RENT—1834 ARLINGTON-PL., ELEGANTly furnished rooms, single or en suite.

TO RENT—ELEGANT FURNISHED ROOM, 379 Dearborn-av.

TO RENT—173 GOETHE, NEAR DEARBORN, bright rooms; bath; private family; gentlemen.

TO RENT—NICELY FURNISHED ROOMS; modern; reasonable. 279 La Salle-av., Flat E.

WANTED—ROOMS.

WANTED—TO RENT—BY YOUNG MAN, FURnished room; walking distance 47th-st. L. Address C 414, Tribune office.

TO RENT—HOUSES.

South Side.

TO RENT—ELEGANT MODERN RESIDENCE apartments, sixteen rooms, together or separate; S. S.; 1½ blks. I. C., 31st-st. L; most attractive; desirable for select family; suitable for choice club purposes; beautiful, up-to-date decorations; just completed; tasteful, artistic effects; every room light; nothing like it on S. S.; perfect condition throughout; hot water heat; most reasonable rent. Call and see. Open. Owner, 3257 Groveland-av.

TO RENT—FURNISHED OR UNFURNISHED new and strictly modern Hyde Park 12-room stone residence, choice location; express trains, university, and parks; low rent to right party; shown afternoons 2 to 5; 5131 Madison-av. See it and C. H. BINNEY, 1022 Marquette Bldg.

TO RENT — EXCEPTIONALLY PLEASANT 9-ROOM DETACHED BRICK ON 30X175; INTERIOR DECORATIONS SUPERIOR TO THOSE EXPECTED IN RENTAL PROPERTY; $55. 3763 ELLIS-AV. OPEN. HOT WATER HEAT.

TO RENT—41 46TH-ST., TO NOV. 1, HANDsomely furnished 9-room house; 2 baths; large veranda. WILLIAM A. BOND & CO., 115 Dearborn-st.

TO RENT—AT REDUCED RATES—KENWOOD and Madison Park houses, all kinds; one fine 8-room flat; 5 minutes to Ill. Cent. trains or trolley. A. W. GREEN, 186 50th-st.

TO RENT—FURNISHED, FOR 6 MONTHS, 5336 Ellis-av. If responsible party and small family rent will be only $45 per month. J. C. LONG, 410, 189 La Salle-st.

TO RENT — FOR SUMMER — COMPLETELY furnished house at Kenwood; silver, linen, china, veranda, near I. C. R. R. and electric; servant will stay. 41 E. 46th-st.

TO RENT—BY E. E. BALDWIN & CO., 244 EAST 35TH-ST., ELEGANT MODERN HOUSES, AVENUES AND BOULEVARDS. Call for list.

TO RENT—OR FOR SALE—KENWOOD, 10-R. detached modern house; corner, 50 ft. W. F. WHITE, 1318, 204 Dearborn.

TO RENT—3435 MICHIGAN-AV., $70 PER MO.; will put in perfect order. Apply to S. GREGSTEN, Windsor-Clifton Hotel.

TO RENT—HOUSE, NO. 7420 KIMBARK-AV., 8-room, bath, and cemented cellar; perfect condition. E. P. WILLIAMS, 1142 75th-st.

TO RENT—LIST YOUR HOUSES AND FLATS with SOUTHARD & TRAINER, 142 Oakwood-blvd. and 218 La Salle-st. Tel. Oak. 705.

TO RENT—HOUSE, 2417 SOUTH PARK-AV., 10 rooms; stone front; hardwood floors. Apply 204, 167 Dearborn-st.

TO RENT—HOUSE, 2949 INDIANA-AV., NINE rooms, stone front. Apply 204, 167 Dearborn-st.

North Side.

TO RENT—FURNITURE FOR SALE—392 N. State-st., 12 r., 2 or 3 years' lease, $47.50 and $50 per month; only $500 for furniture; splendid chance; first-class boarding or rooming-house, nearly all occupied. J. C. LONG, 410, 189 La Salle-st.

TO RENT—HOUSE, 8 ROOMS, MODERN STONE front, near south end Lincoln Park; free electric light and steam heat. Apply office, 671 Wells-st.

Suburban.

TO RENT—EVANSTON—NORTHEAST CORNER of Lake-st. and Benson-av., 9-room house; hardwood floors throughout; 4 fire places; newly decorated; rent $40. McGUIRE & ORR, 101 Washington-st.

TO RENT—WILMETTE—FURNISHED HOME, beautiful large grounds, barn, milch cow; rate of $150 per month; June 25 to Sept. 10; party must be O. K. DRURY BROS., 1102 Tacoma Bldg.

TO RENT—NEAR GOLF GROUNDS—6-ROOM furnished cottage, piano, hot and cold water, wide veranda, large shady lot; $150 for season. MORTON T. CULVER, Glencoe, Ill.

TO RENT—8-ROOM FURNISHED HOUSE FOR the summer, at Evanston; $35 per month. Address C 405, Tribune office.

WANTED—HOUSES.

WANTED—TO RENT—FURNISHED HOUSE, 5 bedrooms, bathroom, and living-rooms; east shore of Lake Michigan or Geneva Lake; three months; moderate rental; give full particulars. Address C 406, Tribune office.

TO RENT—FLATS.

South Side.

TO RENT—4-5 ROOMS AND BATH, $18, $20, and $21.50; 7 rooms and bath, $22 to $35; 4 rooms, no bath, $15 to $18; steam heat, hot water, elevator; modern. 3105 Calumet-av.

TO RENT—GERALD FIREPROOF APARTments, 3 and 5 rooms and bath, $15 to $22; steam heat, gas range, ice boxes, free telephone, elevators. See agent, s. w. cor. State and 26th-sts.

TO RENT—NEAT FLATS, STEAM, ETC.; $15, $16, $17, $18, $21; near I. C. Ry. 3537 Cottage Grove-av.

TO RENT—JUST FINISHED, 2 TO 5 ROOMS; modern flats; finely decorated; elegant bath; $15 up. Murray Hill Building, 3665 Wabash-av.

TO RENT—1323 AND 1325 MICHIGAN-AV., 8-room flats; steam heat, hot water, elevators, and janitor service. M. PETRIE, 172 Washington-st.

TO RENT — KENWOOD — CHOICE 7-ROOM flat, 4507 Lake-av.; low rent. Inquire at 2d flat or W. J. ANDREWS, 184 La Salle-st., Room 523.

TO RENT—LADY LEAVING CITY WILL RENT elegantly furnished 8-room flat, $60 per mo.; Michigan-av.-30th-st. C 585, Tribune office.

TO RENT—3 AND 4 R. FLATS, STEAM HEAT, modern, $14 and $20. 495 43d, nr. Grand-blvd. HOLTON, SEELYE & CO., 204 Dearborn-st.

TO RENT—IF YOUR FLAT IS DARK USE DAYLIGHT PRISMS. Tel. 1593 Main. DAYLIGHT PRISMS CO.

TO RENT—4165 LAKE-AV.—ELEGANT 8-ROOM flat; all modern; convenient to I. C., at 43d-st.; rent reduced.

TO RENT—FLATS AND HOUSES, SELL, OR exchange; fire policies written; money to loan. Phone Drexel 7522. SMITH & CO., 4653 Indiana-av.

TO RENT—FLATS IN THE FOLLANSBEE, northwest corner 23d and Wabash; 15 minutes from business dist. Agt., 174 23d; 'phone S. 1172.

TO RENT—3 AND 4 ROOM FLATS; $12 AND $15. KINNEY & STANDISH, 185 Dearborn-st. and 462 E. 55th-st., nr. Greenwood. Open evenings.

TO RENT—3731 LANGLEY, 3, 4, 5 ROOM FLATS, up, $15 up; hot water, etc.; decorate.

TO RENT—3, 4, 5 ROOM FLATS, $17, $23; ALL light rooms. 4456 Cottage Grove-av.

TO RENT—FLATS.

South Side.

TO RENT—
HIGH-CLASS APARTMENTS, LES TOURS, COR. 44TH-ST. AND INDIANA-AV. 4, 5, 6 and 7 room apartments. Hardwood floors and finish; elaborately decorated; hall trees, sideboards, consoles, etc.; tile bath; rooms; marble entrances; tapestry hung and electric lighted. Open for inspection today. Rents ... DRAPER & KRAMER, 125 Dearborn-st. Branch office, 47th and Calumet-av.

TO RENT—166 31ST-ST., ONE OF THE MOST BEAUTIFUL 8-ROOM APARTMENTS IN HYDE PARK; ONLY 2 BLOCKS FROM ILL. CENT. EXPRESS TRAINS; ALL OUTSIDE LIGHT; FINISHED IN THE FINEST OF HARDWOOD; ONLY 4 FLATS IN THE BUILDING; OPEN FOR INSPECTION; WILL DECORATE TO SUIT TENANT; PRICE ...; FOR FULL PARTICULARS SEE AGENT. JAS. G. BARSALOUX, 272 E. 63D-ST., COR. WASHINGTON-AV. TEL. OAK. 1336.

TO RENT — THE COLONIAL APARTMENTS, 284-286 E. 60th-st., near I. C. express trains, opposite Hotel "Del Prado"; a commanding view of the Midway, university grounds, and both Washington and Jackson Parks, and the lake; 8 rooms each; the finest finished and best lighted flats in the city; must be seen to be appreciated; inducements to choice tenants; open for inspection. Owner on premises.

TO RENT—NEW 4 AND 5 ROOMS, S. W. COR. CORNELL-AV. AND 68TH-ST., overlooking the lake; 1 block to Jackson Park and 2 blocks to station of I. C. express trains; magnificent daylight apartments; arranged and constructed in most modern styles; reduced to ... up. H. G. HOWARD & CO., 101 Washington-st. And n. w. cor. 47th and Grand-blvd.

TO RENT—300 65TH-PL., EAST OF ILLINOIS Central R. R., convenient to the Alley "L" and 67th-st. station of the Illinois Central express trains, two beautiful flats of 6 and 7 rooms; all light; 1st and 3d floor, new building, modern in every detail; will decorate to suit tenant; price only $30 and $35. L. M. SMITH & BRO., Agents, 3947 Cottage Grove-av. Tel. Oak. ...

TO RENT—NEW APARTMENTS—6 and 7 rooms each. 3723-33 Indiana-av.; being completed; large, extra light rooms; beam ceilings in dining-rooms; every modern convenience. Open for inspection; low rentals. DRAPER & KRAMER, 125 Dearborn-st.

TO RENT — S. W. COR. DREXEL-AV. AND ...
7-room corner flat ...
6-room flat ...
Steam heat, hot water, janitor service. The Equitable Trust Co., 152 Monroe-st.

TO RENT—IN KENWOOD.—... WASHINGTON-av., duplex and single apartments, 8 and 9 rooms; sunlight; every modern convenience; best located and neatest building in the neighborhood; moderate rental. Apply on premises or FRED A. CARY, 408, 108 Dearborn. Cent. ...

TO RENT—IN THE BURLINGTON, ... 47th-st., 8 and 9 rooms; 4 bedrooms; modern in every respect; splendid neighborhood; one block from Drexel-blvd.; light ... arrangement of rooms; favorable lease. See janitor or GORDON STRONG, 108 Dearborn. Central ...

TO RENT—THE MANITOU, S. E. COR. 47TH-st. and Prairie-av., 4, 5, 6, 7 room flats, hardwood floors, steam heat, hot water, electric light, etc.; $25 to $40. Janitor on premises. The Equitable Trust Company, 152 Monroe-st.

TO RENT—Madison-av., s. e. cor. 61st-st., 8 and 9 rooms; large, light rooms, new oak floors, new plumbing, mantels, sideboards, gas ranges, etc.; ... McKEY & POAGUE, 63d and Monroe-av.

TO RENT—5219 MONROE-AV., A ... strictly first-class flat, seven rooms, extra large and light, with extra closets; finished in mahogany and oak, tile bath, third floor, only one block from all transportations.

TO RENT — IN HIGHLAND BUILDING, 43d and 4467 Oakenwald-av., fine seven-room flat, thoroughly modern; private balconies overlooking lake; $37.50 to $45. Apply to janitor or J. L. GEARY, 79 Dearborn-st. Telephone Central ...

TO RENT—Steam heated flats, $18 and upward. ESTATE F. C. ..., 3118 Cottage Grove-av.

TO RENT—5-ROOM FLAT, ...; SECOND floor; new building. 361 E. 45th-st.

West Side.

TO RENT—IF YOUR FLAT IS DARK USE DAYLIGHT PRISMS. Tel. 1593 Main. DAYLIGHT PRISMS CO.

TO RENT—BEAUTIFUL APARTMENTS ... and 1102 Washington-blvd.; rent low. W. DWIGHT & CO., 95 Washington-st.

TO RENT—1677-1679 MONROE, FACING GARfield Park, elegant flats, 8 rooms, steam heat, water, hardwood floors. PEACOCK, ...

North Side.

TO RENT—NEW HIGH-CLASS APARTMENTS, "THE PARK MANSIONS," CORNER LA SALLE-AV. AND EUGENIE-ST., FRONTING LINCOLN PARK. The most elegant building and apartments in Chicago. Finished in white enamel and gold, mahogany, birch, and English oak; artistically decorated; electric elevators, electric lights, gas, free telephone, refrigerators and steam heat; telephone service; 6, 7, and 8 room apartments. RENTS $35 TO $125 PER MONTH. Applications can be made to representative on premises.

TO RENT— IN BREWSTER BLDG., ... DIVERSEY-BLVD., 5, 6, AND 8 ROOMS. EVERY MODERN CONVENIENCE IN ABSOLUTELY FIREPROOF BUILDING. FIRST-CLASS CAFE AT REASONABLE PRICES OR HOUSEKEEPING IF DESIRED. BEAUTIFUL RESIDENCE STREET. SPLENDID VIEW OF LAKE AND LINCOLN PARK. APPLY GORDON STRONG, 108 Dearborn-st. Telephone Central 1121.

TO RENT—APARTMENTS IN NEW BUILDING at Evanston and Wilson-avs.; 4 and 5 rooms; every modern convenience; $25 to $35; fine location; express trains; open for inspection. GORDON STRONG, 108 Dearborn. Cent. ...

TO RENT—1793 MAGNOLIA-AV., SPLENDID 7-r. steam-heated modern flat; $37.50 per month. E. W. ZANDER & CO., 155 La Salle. Phone Cent. 1486.

TO RENT — FOR SUMMER, SEVEN-ROOM apartment, North Side, near lake shore; completely furnished, newly decorated. ... Address WM. S. MONROE, 55 Astor-st.

TO RENT—FLAT, CORNER, NORTH SIDE, near south end Lincoln Park, 8 rooms; free electric light; steam heat, hot water, hardwood floors, etc.; cheap. Apply renting office, 671 Wells-st.

TO RENT—IF YOUR FLAT IS DARK USE DAYLIGHT PRISMS. Tel. 1593 Main. DAYLIGHT PRISMS CO.

TO RENT — DESIRABLE 7-ROOM APARTment, modern, 1806 Aldine-av., near Lake Shore drive. WINSTON & CO., 501 Tacoma Bldg.

TO RENT—FURNISHED FLATS AT REDUCED rentals for the summer in best apartment buildings. MRS. E. W. CASE, 20, 107 Dearborn-st.

TO RENT — NEW, FINE, LARGE, LIGHT 6 and 7 r. flats with 'phone, at 1801 to ... st., cor. Evanston-av.; 1st, 2d, and 3d; ...

TO RENT — RAVENSWOOD — FURNISHED flat, 7 rooms; strictly modern, for summer. North. Address C 435, Tribune office.

TO RENT—FURNISHED FLAT. ... no. 290 La Salle-av.

TO RENT—NICE, LIGHT, MODERN 6-ROOM heated flat, $25. 1607 Buckingham-pl. ...

TO RENT—5-ROOM FLAT. 195 E. HURON-ST. Apply janitor.

WANTED—FLATS.

WANTED—TO RENT—FOR SUMMER, REfined couple will take charge of furnished flat; highest references. Address C 401, Tribune office.

WANTED—TO RENT — 4 OR 5 ROOMS, FURnished, in good locality for light housekeeping; prefer South Side. Address C 540, Tribune.

TO RENT—STORES.

South Side.

TO RENT—STORES—53 and 55 ...-st., good grocery or dry goods stand; 49 31st-st., old established bakery. Estate F. C. ..., 3118 Cottage Grove-av.

TO RENT—STORE IN RETAIL BUSINESS CENTER for men's trade; the best available location for books, stationery, or drug store. ... DRETH, care of Knott, Chandler & Co., ... Dearborn-st.

TO RENT—OFFICES, LOFTS, ETC.

Offices.

TO RENT— OFFICES IN ADAMS EXPRESS BUILDING, 183 TO 189 DEARBORN-ST. Choice location; rapid elevator service; ... offices and reasonable rent. JOHN C. McCORD, Room ...

TO RENT—GOOD OFFICE AND DESKROOM, ... Merchants' Bldg., 92 La Salle-st.

TO RENT—DESIRABLE MAIN FLOOR OFfices on La Salle-st. SEYMOUR MORRIS, ... La Salle-st.

TO RENT—PRIVATE OFFICE, WITH LARGE reception room, telephone, stenographer; modern building. LEONARD, 607, 159 La Salle-st.

TO RENT—FINE OFFICE WITH RECEPTION room, plate glass front; best location on ... 146 State-st., 3d fl.

TO RENT—OFFICE AND WAREHOUSE ROOM at 65 South Water-st. Address A ..., Tribune.

TO RENT—OFFICES, WHOLE OR ... Ass'n Bldg. Tel., steno., vault. ...

TO RENT—FURNISHED OFFICE, ALSO DESK room; roll desk furnished. 207, 115 Dearborn-st.

TO RENT—DESK ROOM OR OFFICE SPACE, 707 Firmenich Bldg., 171 Washington-st.

TO RENT—DESK ROOM WITH DESK, ... office. Apply 712 Tacoma Building.

Floors and Lofts.

TO RENT—LOFTS, 50X100, LIGHT ... 2 alleys, with or without power; ... elevator. ZERO MARX, 160-162 E. ... near Wells.

TO RENT—LOFT, 5,000 SQ. FT., FOR ... working machinery and business ... than cost; rent $75. A. J. WOODCOCK & CO., 115 Dearborn-st.

Manufacturing Property.

TO RENT—31 INDIANA-ST., 5TH FLOOR, ... 100, for manufacturing, with power; ... allowed; light all around; rent paid for ... Address C 556, Tribune office.

TO RENT—WITH POWER; GOOD MANUFACturing bldg.; siding connects with ... Address R V 139, Tribune office.

TO RENT—AND FOR SALE; FACTORY, ... warehouse, and switch property. ... VLISSINGEN & CO., 95 Dearborn-st.

TO RENT—BUILDINGS.

TO RENT—BLDG. 310 5TH-AV., 6 STORIES AND basement; 14,000 sq. ft.; one block south of ... new ... construction. Apply 204, 167 Dearborn-st.

TO RENT—BUILDINGS, STORES AND FLOORS in all parts of the city. Send for list. WILLIS & FRANKENSTEIN, ... La Salle-st.

TO RENT—MISCELLANE...

TO RENT—BUILDINGS—FACTORIES AND FLOO... INSIDE AND OUTSIDE OF ... OR WILL BUILD TO SUIT GOOD T... BOWES INVESTMENT CO., 108 LA...

TO RENT—STORES, OFFICES, AND FI... in all parts of the city. Send ... ROBERT P. WALKER, 115 DEAR...

LEASEHOLDS TO SELL AND ...

FOR SALE — HANDSOMELY F... rooming-house, 30 rooms; all rent... rooms; North Side; walking distance... owner leaving city; $1,600. WM. D. F... Dearborn-st.

FOR SALE—EXTRA WELL FURN... centrally located rooming-house, ... and upwards monthly; part cash and ... ments. HALL & CO., 167 Dearborn-...

ROOMING HOUSE FOR SALE; ... State-st.

LOST AND FOUND.

LOST—SILK FOB, WITH GOLD SEA... C., either in Field's or between ... Stevens', Wednesday afternoon; valu... suitable reward. MRS. H... CODY, 4458 Oakenwald-av.

LOST — TUESDAY AFTERNOON ... gan-av., bet. 35th and 38th-sts., ... gold sash pin. Finder return to ... LETT, 3620 Michigan-av. Reward.

LOST—ON STATE-ST., BETWEE... and Madison, lady's small gold w... Liberal reward paid for re... H. FRIEDMAN, Chicago Beach ...

LOST—ON SUNDAY NIGHT, SILV... ed leather chatelaine bag, on Indian... or at corner Wabash-av., Jackson, ... and 35th-st.; reward. 3425 S. Park-...

LOST—OPERA GLASSES, GOLD F... morocco bands; black case, red linin... train. 4134 Calumet-av. MORROW...

LOST ON PULLMAN "KISMET," ... Spl., west, June 9, pocketbook cont... and passes. Liberal reward. 669 Ro...

LOST— BEAGLE HOUND, FEMAL... to 268 Racine-av. Suitable rewar...

LOST—FOX TERRIER BITCH; NE... Return 2001 Indiana-av. and get ...

PERSONAL.

PERSONAL—INSPIRATION CLUB... this as a medium of communicati... me? SENIOR...

PERSONAL—MICHAEL H. USHE... here. RICHARD J. COONE...

BUSINESS PERSONAL...

PERSONAL—THE SECOND FLO... Stewart Bldg., n. w. cor. State and ... sts., is the new location of LOFTIS ... They are making their change of loc... out-of-the-ordinary offerings in d... watches. Prices much lower than ... jewelers ask, and all the time you ... ment. Your credit is good for anyth... if you are disposed to act in good fa...

PERSONAL— Many families in moderate circum... of their trading with us on "Speci... cash prices. You can select from ou... stock everything worn by men, wom... dren or used in furnishing a hom... from "parlor to kitchen." Established in 1886. E. SHOWE... 2d and 3d floors. 217-...

PERSONAL — THE BERNARD ... physical culture, Swedish movem... thy, manipulation, and hydropat... cures chronic ailments, develops ... duces superfluous fat, and wonderf... energy and vigor. Call or write ... stitute, Champlain Bldg., 124 State...

PERSONAL—"GOOD SENSE" BE... according to Mme. Qui Vive's ... ideas. Facial treatments, scalp tr... shampoos. Creme Marquise, 35 cent... brushes, 75 cents. MRS. M. E. ... Washington-st., city.

PERSONAL—MANICURING, FACIAL AND SCALP TREA... LADIES! MME. BARTONE, GEN... Suite 522, 263-269 Dearbo...

PERSONAL—HYPNOTISM—IF ... CALL OR SEND YOUR ADDR... DE LAURENCE INSTITUTE OF ... AND OCCULT PHILOSOPHY, 296 W...

PERSONAL—IF YOU ARE TROU... superfluous hair, use "Asiris Hai... sold everywhere; price $1 and $1.50... AMI CO., Suite 304-307, 34 Washing...

PERSONAL—ROACHES, BUGS, RA... minated from your premises und... contract. Call, write, or phone ... FREDERICK PERES & CO., 427 St...

PERSONAL—CONFECTIONERY, ... bons, and chocolates, famous th... United States. Send for wholesale ... logue. C. F. Gunther, Confectione...

PERSONAL—SUPERFLUOUS HA... warts, birthmarks; 12 years' exper... in present office; indorsed by promin... MME. STIVER, M. E., 1417 Mason...

PERSONAL — EVERYBODY M... accordion and knife plaiting to be ... by us. WILSON'S, 185 and 187 Wa...

PERSONAL—SCALP AND FAC... ment a specialty and manicuring, ... ren & Brill, Suite 1005 Stewart Bld...

PERSONAL—SUPERFLUOUS HA... red noses, etc., destroyed by electr... free. N. Y. Electrolysis Co., 1118 M...

PERSONAL — WRINKLES, M... traces of old age removed per... cured. TOMPKINS, M. D., 1308 M...

PERSONAL—SUPERFLUOUS H... etc., destroyed by electric needl... teed. MME. A. KALLMAN, 1210 M...

PERSONAL—HENRY KESSLER, ... able furrier, repairs and remode... for the summer. 88 E. Washingt...

PERSONAL—FACIAL BLEMISH... formities removed, scientific meth... Masten, Dermatologist, Suite 601, ...

PERSONAL—DO YOU BURN WO... Vanderleeden Pyro Art and ... 12 State-st., near Lake-...

PERSONAL—EMANUEL'S WON... ropodist ointment and foot lo... State-st., Suite 17.

PERSONAL—BUILD UP TO DAT... of city and country homes on ha... JOHN HULLA, Architect, ...

PERSONAL—MANICURING, CHIROPODY. ALICE LIND, R. 60-61, 95 W...

PERSONAL—SWEDISH MOVEM... THERAPY, ELECTRIC BAT... FOLKE INSTITUTE, 57 Washing...

PERSONAL—PHYSICAL CULT... tive breathing, magnetic and mo... Vibrating exercises. VIOLA UTT...

PERSONAL — KELLBERG INS... of Central Music Hall; est. 1851; ... Tel. 3632 Cent. Dyche Bldg., 65 ...

HOUSEHOLD GO...

MUST SACRIFICE AT ANY P... contents of beautifully furnishe... thing of the very best and in p... having been used only a short tim... any parlor furniture, suites, and c... cabinet, mahogany parlor table... hogany davenport, grandfather's ... bination bookcase, Turkish leath... rockers, leather couch, mahoga... table, brass beds, box springs, hai... hogany and bird's-eye maple dre... dining set with sideboard, buffet ... chairs, rugs, carpets, draperies... mirrors, pictures, oil paintings, ... bric-a-brac, and magnificent Steinway ... These goods were bought for our ... purchased with great care, onl... selected. A personal inspection ... give one an adequate idea of the... tions having arisen which make i... essary for owner to leave the city... of everything at any price we ca... tively be sold at once. No rea... fused. House open at all times ... today. 261 Ashland-blvd.

RANGES—PRICES FROM $28 ... fection of all cooking apparat... range that will cook for one or ... hard or soft coal, or wood; hea... bake, roast, broil, seethe, or fry ... a lifetime and save its price in a ... coal, gas, wood combin... all of it. Send for Majestic cook... IDEAL STEAM COOKERS—C... over one hole; no burning; no ... fuel. COOKING UTENSILS—White ... steel. Every housekeeper delight... FREEZERS—"Lightning" a... cream; also "Automatic," for ice... and water ices. REFRIGERATORS—ALASKA... ameled, white tile lined; prices f... star refrigerators from $5 to $15... line of Jewell water coolers, ... lawn mowers, rubber hose... poultry netting, wire cloth, etc... ORR & LOCKETT HAR... 71 and...

LEAVING CITY; WILL SACRI... than half original cost, enti... magnificent home, consisting of ... and inlaid Davenport, beautiful ... tables and rockers, solid mahog... suit; very elegant parlor cabi... genuine antique Turkish rugs ... massive hand carved mahoga... combination bookcase, genuine ... chairs, and rockers in mahogan... five golden oak sideboard, ext... leather seat chairs; very hand... box springs, and hair mattress... and bird's-eye maple dresser... lady's writing desk, handsome ... back, cost $165; French ... beautiful oil paintings, cut gla... and tapestries; also high grade ... piano; these goods are like new ... months, and the finest money c... very cheap; separate or together... pack for storage. Call day... Blvd-av.

OWNER LEAVING CITY, W... contents of beautiful home; ... suit, davenport, odd chairs, ro... dining set, library table, leath... lace curtains, drapes, rugs, bra... chiffoniers, hair mattresses, bo... fine piano with harp attachme... 439 Vernon-av.

GREAT BARGAINS IN RUG... overloaded; 9 ft. by 12 ft. h... [seamless], only $16.50. See t... STORE, Wabash-av. and Cong... O. W. RICHARDS...

I PAY HIGHEST CASH PR... ture of flats, hotels, and deale... Monroe 592. DEWAR, 351 W. ...

FOR SALE—CHEAP; FINE A... all kinds of second-hand fur... erators; also Oriental rugs. ...

KENWOOD STORAGE AND ... Move, pack, ship, store, or b... 514 E. 43d-st. Tel. Oak. 80. T...

SPOT CASH WITHOUT DEL... ture of private residences c... WALLS, 307 W. Madison-st.

HOUSEHOLD GOODS, SLIGH... sale every day; cheapes... to 75 E. 31st-st. PHALIN, ...

SPECIAL BARGAIN—8 LOTS... niture, carpets, rugs; 600 yard... KREITZER, 3118 C...

FOR SALE—STEEL RANGE... Greenwood-av.

TO RENT—FLATS.

South Side.

West Side.

North Side.

WANTED—FLATS.

TO RENT—STORES.

South Side.

RENT—OFFICES, LOFTS, ETC.

Offices.

Floors and Lofts.

Manufacturing Property.

TO RENT—BUILDINGS.

TO RENT—MISCELLANEOUS.

TO RENT—BUILDINGS——STORES—FACTORIES AND FLOORS—INSIDE AND OUTSIDE OF LOOP—WILL BUILD TO SUIT GOOD TENANTS.—BOWES INVESTMENT CO., 108 LA SALLE-ST.

TO RENT— BUILDINGS. STORES, OFFICES, AND FLOORS In all parts of the city. Send for list. ROBERT P. WALKER, 115 DEARBORN-ST.

LEASEHOLDS TO SELL AND WANTED.

FOR SALE — HANDSOMELY FURNISHED rooming-house, 30 rooms; all rented; no inside rooms; North Side; walking distance; cheap rent; owner leaving city; $1,600. WM. D. FISCHER, 130 Dearborn-st.

FOR SALE—EXTRA WELL FURNISHED AND centrally located rooming-house, clearing $200 and upwards monthly; part cash and monthly payments. HALL & CO., 167 Dearborn-st.

ROOMING HOUSE FOR SALE; SMALL. 325 S. State-st.

LOST AND FOUND.

LOST—SILK FOB, WITH GOLD SEAL MARKED "C," either in Field's or between Field's and ... Wednesday afternoon; valued as a keepsake; suitable reward. MRS. HOPE REED CODY, 4458 Oakenwald-av.

LOST — TUESDAY AFTERNOON ON MICHIGAN-av., bet. 35th and 38th-sts., child's oblong ... pin. Finder return to MRS. BARTLETT, 3620 Michigan-av. Reward.

LOST—ON STATE-ST., BETWEEN MONROE and Madison, lady's small gold watch attached ... Liberal reward paid for return to MRS. ... FRIEDMAN, Chicago Beach Hotel.

LOST—ON SUNDAY NIGHT, SILVER MOUNTED leather chatelaine bag, on Indiana-av. car line or at corner Wabash-av., Jackson, or at Indiana and 35th-st.; reward. 3425 S. Park-av.

LOST—OPERA GLASSES, GOLD FRAME, RED morocco bands; black case, red lining; S. S. Elev. ... 4134 Calumet-av. MORROW. Reward.

LOST ON PULLMAN "KISMET," PITTSBURG ... west, June 9, pocketbook containing money and passes. Liberal reward. 669 Rookery Bldg.

LOST—BEAGLE HOUND, FEMALE. RETURN to 388 Racine-av. Suitable reward. 1st flat.

LOST—FOX TERRIER BITCH; NEW COLLAR. Return 3001 Indiana-av. and get reward.

PERSONAL.

PERSONAL—INSPIRATION CLUB: HOW IS this as a medium of communication with little me? SENIOR MEMBER.

PERSONAL—MICHAEL H. USHER: DRAFT here. RICHARD J. COONEY, attorney.

BUSINESS PERSONALS.

PERSONAL—THE SECOND FLOOR OF THE Stewart Bldg., n. w. cor. State and Washington-sts., is the new location of LOFTIS BROS. & CO. They are making their change of location by some out-of-the-ordinary offerings in diamonds and watches. Prices much lower than ground floor jewelers ask, and all the time you want for payment. Your credit is good for anything you want if you are disposed to act in good faith.

PERSONAL— Many families in moderate circumstances do all of their trading with us on "Special Credit" at cash prices. You can select from our elegant new stock everything worn by men, women, and children or used in furnishing a home completely from "parlor to kitchen." Established in 1886. E. SHOWERS & CO., 2d and 3d floors. 217-219 State-st.

PERSONAL — THE BERNARD SYSTEM OF physical culture, Swedish movements, osteopathic manipulation, and hydropathy positively cures chronic ailments, develops the figure, removes superfluous fat, and wonderfully increases energy and vigor. Call or write The Bernard Institute, Champlain Bldg., 124 State-st.

PERSONAL—"GOOD SENSE" BEAUTIFYING, according to Mme. Qui Vive's "Good Sense" ideas. Facial treatments, scalp treatments, egg shampoos. Creme Marquise, 35 cents; complexion brushes, 75 cents. MRS. M. E. FRANCIS, 36 Washington-st., city.

PERSONAL—MANICURING, FACIAL AND SCALP TREATMENT. LADIES! GENTLEMEN! MME. BARTONE, Suite 522, 263-269 Dearborn.

PERSONAL—HYPNOTISM—IF INTERESTED CALL OR SEND YOUR ADDRESS TO THE DE LAURENCE INSTITUTE OF HYPNOTISM AND OCCULT PHILOSOPHY, 295 WABASH-AV.

PERSONAL—IF YOU ARE TROUBLED WITH superfluous hair, use "Azira Hair Consumer"; sold everywhere; price $1 and $1.50. H. LIVERMAN CO., Suite 304-307, 34 Washington-st.

PERSONAL—ROACHES, BUGS, RATS, EXTERMINATED from your premises under guaranteed contract. Call, write, or phone Wabash 322. FREDERICK PERES & CO., 427 State-st.

PERSONAL—CONFECTIONERY, FINE BONBONS and chocolates, famous throughout the United States. Send for wholesale and retail catalogue. C. F. Gunther, Confectioner, 252 State-st.

PERSONAL—SUPERFLUOUS HAIR, MOLES, warts, birthmarks; 12 years' experience; 7 years present office; indorsed by prominent physician. MME. STIVER, M. E., 1417 Masonic Temple.

PERSONAL — EVERYBODY MUST HAVE accordion and knife plaiting to be in style; made by us. WILSON'S, 185 and 187 Wabash-av.

PERSONAL—SCALP AND FACIAL TREATMENT a specialty and manicuring. Mme. Mehuron & Brill, Suite 1005 Stewart Bldg., 92 State-st.

PERSONAL—SUPERFLUOUS HAIR, MOLES, red noses, etc., destroyed by electric needle; book free. N. Y. Electrolysis Co., 1118 Masonic Temple.

PERSONAL — WRINKLES, MOLES, AND traces of old age removed permanently; acne cured. TOMPKINS, M. D., 1308 Masonic Temple.

PERSONAL—SUPERFLUOUS HAIR, MOLES, etc., destroyed by electricity; cure guaranteed. MME. A. KALLMAN, 1210 Masonic Temple.

PERSONAL—HENRY KESSLER, THE RELIABLE furrier, repairs and remodels furs; stored for the summer. 88 E. Washington-st., R. 43-44.

PERSONAL—FACIAL BLEMISHES AND DEFORMITIES removed, scientific methods. Dr. B. B. Masten, Dermatologist, Suite 601, 46 Van Buren.

PERSONAL—DO YOU BURN WOOD? Vanderleeden Pyro Art and Supply Co., 12 State-st., near Lake-st., Room 512.

PERSONAL—EMANUEL'S WONDERFUL CHIROPODIST ointment and foot lotion, 50c. 213 State-st., Suite 17.

PERSONAL—BUILD UP TO DATE! 800 PLANS of city and country homes on hand. JOHN HULLA, Architect, 84 La Salle-st.

PERSONAL—MANICURING. CHIROPODY. ALICE LIND, R. 60-61, 55 Washington-st.

PERSONAL—SWEDISH MOVEMENT, HYDROTHERAPY, ELECTRIC BATHS. TEKLA FOLKE INSTITUTE, 57 Washington-st., 9th floor.

PERSONAL—PHYSICAL CULTURE CURATIVE breathing, magnetic and mental treatments. Vibrating exercises. VIOLA UTT, 87 Auditorium.

PERSONAL — KELLBERG INSTITUTE, LATE of Central Music Hall; est. 1881; movement cure. Tel. 3682 Cent. Dyche Bldg., 65 Randolph-st.

HOUSEHOLD GOODS.

MUST SACRIFICE AT ANY PRICE ENTIRE contents of beautifully furnished home; everything of the very best and in perfect condition, having been used only a short time. Solid mahogany parlor furniture, suites, and odd pieces, parlor cabinet, mahogany parlor tables, beautiful mahogany davenport, grandfather's hall clock, combination bookcase, Turkish leather chairs and rockers, leather couch, mahogany desk, library table, brass beds, box springs, hair mattresses, mahogany and bird's-eye maple dressers, golden oak dining set with sideboard, buffet and leather seat chairs, rugs, carpets, draperies, lace curtains, mirrors, pictures, oil paintings, cut glass, bric-a-brac, and magnificent Steinway baby grand piano. These goods were bought for our own use and were purchased with great care, only the best being selected. A personal inspection must be made to give one an adequate idea of their merits. Conditions having arisen which make it absolutely necessary for owner to leave the city, we will dispose of everything at any price we can get. Must positively be sold at once. No reasonable offer refused. House open at all times until sold. Call today. 261 Ashland-blvd.

RANGES—PRICES FROM $28 UP. THE PERfection of all cooking apparatus is reached in a range that will cook for one or forty; burn gas, hard or soft coal, or wood; heat water quickly; bake, roast, broil, seethe, or fry to perfection; last a lifetime and save its price in a year. The "Majestic" coal, gas, wood combination range does all of it. Send for Majestic cookbook, free.

IDEAL STEAM COOKERS—Cook a whole dinner over one hole; no burning; no odors; save half the fuel.

COOKING UTENSILS—White porcelain lined steel. Every housekeeper delighted with them.

FREEZERS—"Lightning" and "Ideal" ice cream; also "Automatic," for ice cream, sherbets, and water ices.

REFRIGERATORS—ALASKA, zinc, white enameled, white tile lined; prices from $6.72 to $108. Bar refrigerators from $5 to $15.82. We carry full lines of Jewell water coolers, water filters, imperial lawn mowers, rubber hose, lawn sprinklers, poultry netting, wire cloth, etc., at popular prices. ORR & LOCKETT HARDWARE CO., 71 and 73 Randolph-st.

LEAVING CITY; WILL SACRIFICE FOR LESS than half original cost, entire contents of a magnificent home, consisting of mahogany carved and inlaid Davenport, beautiful odd parlor chairs, tables and rockers, solid mahogany inlaid parlor cabinet; very elegant parlor cabinet and pedestal, genuine antique Turkish rugs and bric-a-brac, massive hand carved mahogany library table, combination bookcase, genuine leather couch, chairs and rockers in mahogany and oak, massive golden oak sideboard, extension table, and leather seat chairs; very handsome brass beds, box springs, and hair mattress, solid mahogany and bird's-eye maple dressers and chiffoniers, ladies' writing desk, handsome china cabinet, mirror back, cost $165; French china dinner set, beautiful oil paintings, cut glass, lace curtains, and tapestries; also high grade mahogany upright piano; these goods are like new; not in use four months, and the finest money could buy; will sell very cheap; separate or together, rather than ship or pack for storage. Call day or evening. 3521 ...

OWNER LEAVING CITY, WILL SACRIFICE contents of beautiful home; mahogany parlor set, davenport, odd chairs, rockers, golden oak dining set, library table, leather Turkish chairs, lace curtains, drapes, rugs, brass beds, dressers, springs, hair mattresses, box springs; also upright piano with harp attachment. Call any time. ... Vernon-av.

GREAT BARGAINS IN RUGS THIS WEEK; ... 9 ft. by 12 ft. heavy Wilton velvet ... only $16.50. See them. THE RUG STORE, Wabash-av. and Congress-st. O. W. RICHARDSON & CO., Props.

WE PAY HIGHEST CASH PRICE FOR FURNITURE of flats, hotels, and dealers' stocks. 'Phone Monroe 382. DEWAR, 351 W. Madison-st.

FOR SALE—CHEAP; FINE ASSORTMENT OF all kinds of second-hand furniture and refrigerators; also Oriental rugs. 3511-13 Cot. Grove.

KENWOOD STORAGE AND TRANSFER CO.—Move, pack, ship, store, or buy h. h. furniture. ... E. 43d-st. Tel. Oak. 80. T. W. Philpot, Mgr.

WE PAY CASH WITHOUT DELAY FOR FURNITURE of private residences or dealers' stocks. WALLS, 307 W. Madison-st. Tel. Halsted 554.

HOUSEHOLD GOODS, SLIGHTLY USED, SPECIAL sale every day; cheapest place in Chicago. ... E. 31st-st. PHALIN, BENNETT & CO.

SPECIAL BARGAIN—8 LOTS STORAGE FURNITURE, carpets, rugs; 600 yards of carpet. KREITZER, 3112 Cottage Grove-av.

FOR SALE—STEEL RANGE AND BUFFET. ... Vincennes-av.

CITY REAL ESTATE.

FOR SALE—OVER 200 FEET OF PROPERTY on good business thoroughfare, less than half of which improved with brick buildings and paying handsome income on investment of $20,000 now; can be doubled by improving the vacant. A. H. KINKAID & CO., 107 Dearborn-st.

FOR SALE—OR EXCHANGE—PRETTY, MODern brick house worth $10,000; no incumbrance; will exchange for other property and accept or pay cash difference. MATSON HILL, 414, 205 La Salle-st.

FOR SALE—NEW APARTMENT BUILDING, 15 5-room flats; nothing better in the city; rents $5,148; must be sold; investigate; a good thing. Address C 483, Tribune office.

FOR SALE—GREATEST DOWN-TOWN BARgain in years, 25x150; Wabash-av.; vicinity of Harmon-ct., $15,000. L. L. OHNSTEIN & CO., 59 Dearborn-st.

SOUTH SIDE REAL ESTATE.

FOR SALE—ELEGANT HOME— 3936 LAKE-AV. IF YOU WANT A COZY HOME IN A GOOD NEIGHBORHOOD, look at this 10-room modern stone front, hardwood finish, open plumbing, handy to Ill. Cent. and cable cars; cost owner $20,000; will sell for $14,000, small cash payment, balance long time 4 per cent. MEAD & COE, 100 Washington-st.

FOR SALE—SEE THE GREAT BARGAIN— 4011 DREXEL-BLVD., 3-story brick res., renting for $45 mo., which can be had at the ridiculously low figure of $6,500, if taken this week. This is the greatest sacrifice offered on Drexel-blvd. WATSON & BARTLETT, 160 Washington-st.

FOR SALE—BY MATSON HILL, ROOM 414, 205 La Salle, cor. Adams-st. Tel. Cent. 2337. MICHIGAN-BLVD.—Brown stone house, price $20,000; cost $35,000; worth $30,000. FINE, MODERN HOUSE, with corner lot; has just had $8,000 expended on it in improvements and decorations; good as new; choice location; new, hot water heat; $35,000.

FOR SALE—MICHIGAN-BLVD., NORTH OF 45th-st., 3-sty. massive stone front, 13 rooms; the finest home on the blvd.; fine barn; lot 50x161; we will sell this for less than one-half its value. Inquire P. F. McCARTHY & CO., State and 39th-sts.

FOR SALE—HAVE CLIENT WHO HAS PLACED $15,000 Eggleston 6-flat building in my hands with instructions to dispose of at best price offered. Will hold open 10 days; might take some trade; will pay commission to brokers. R. N. BADENOCH, 525 New York Life.

FOR SALE—73 SOUTH SIDE LOTS, JUST RIPE for trading; can sell in bunches of 10 or more at $75 each cash and deed for any amount wanted, as hundreds around them have sold for $200; title clear guaranteed. JAS. JAY SMITH, Suite 1246, 204 Dearborn-st.

FOR SALE—NEAR CHICAGO UNIVERSITY.
INGLESIDE-AV., nr. 54th........$62.50
ELLIS-AV., nr. 53d........70.00
GREENWOOD-AV., nr. 53d........75.00
DREXEL-AV., nr. 58th........80.00
BOWES INVESTMENT CO., 108 LA SALLE-ST.

FOR SALE——WOODLAWN——BARGAINS.
JACKSON-AV., near 64th........$34 per foot
DREXEL-AV., near 64th........55 per foot
INGLESIDE-AV., near 64th........35 per foot
BOWES INVESTMENT CO., 108 LA SALLE-ST.

FOR SALE—MODERN 8-ROOM STONE FRONT house on 45th-pl., near Grand-blvd.; for rent or for sale at a bargain. COCHRAN & HAYNES, 155 La Salle-st.

FOR SALE——SPECIAL——BARGAIN —MICHIGAN-BLVD., S. of 48th— —Only $150 per ft.— BOWES INVESTMENT CO., 108 LA SALLE-ST.

FOR SALE—BARGAIN IN KENWOOD—4725 Kimbark-av.; lot 50x190; detached house and barn; modern; possession; night trade. NICHOLS & BRIGGS, Sole Agts., 171 Washington-st.

FOR SALE—ELLIS-AV., 6 FLATS, NEAR L; MUST SELL this week; take part trade; rents $2,500; price $20,000. BADEAUX, 105 Washington-st.

FOR SALE—6425 GREENWOOD-AV., NEW stone front, hardwood finish, furnace; Alley L; $4,750; litle cash; monthly payments. T. B. BROWN, 5 Langley-pl.

FOR SALE—GROVELAND-AV., NEAR 32D-ST. 2-story brick house; this is a bargain; only $6,250 if taken at once. GEO. M. BOGUE & CO., 811, 135 Adams-st.

FOR SALE—$11,000 BUYS ONE OF THE FINEST 10-ROOM HOUSES; CONVENIENT TO 51ST-ST. AND GRAND-BLVD. C. H. MULLIKEN, 108 DEARBORN-ST.

FOR SALE—WOODLAWN-AV. RESIDENCE. Fine location, nr. Midway, 8-r. stone front; open plumbing; lot $175 ft. deep; $6,150. BOWES INVESTMENT CO., 108 La Salle-st.

FOR SALE—TO BUY A HOME ON THE BOULEvard or in Kenwood district go to MATSON HILL, 414 Home Insurance Bldg.

FOR SALE—BARGAIN—ELLIS-AV., 1 BLOCK south of Chicago University, 100x170 ft., at $85. E. N. WEART & CO., 115 Dearborn-st.

FOR SALE—RESIDENCES IN KENWOOD. Large list of good homes in this district. TROTTER & KIMBALL, 132 La Salle-st.

FOR SALE—FIFTY-NINTH-ST., COR. LOWE-av., brick house; bargain at $4,250. WILLIAM H. MOONEY, Chamber of Commerce.

FOR SALE—5241 MADISON-AV.—50X150 AND large 12-r. house, only $9,500; first-class and bargain. J. C. LONG, 410, 189 La Salle-st.

FOR SALE—CHEAP—LOTS ON 67TH-ST., BET. Langley and Champlain, south front. SHIELDS & BRO., 97 Clark-st., Room 224.

FOR SALE—1418 MICHIGAN-BLVD., WITH 25X 170 ft. adjoining, automobile salesrooms. MATSON HILL, R. 414, 205 La Salle-st.

WEST SIDE REAL ESTATE.

FOR SALE — OR EXCHANGE — FACTORY Bldg., West Side; on Burlington, with track facilities; brick bldg., one-story, fitted with electric power machinery; suitable for woodworking, light mfg., or laundry; large lot; price only $4,500, including machinery. BEAR & REGNAS, 105 Washington-st.

FOR SALE — 50X130, S. E. COR. W. RANdolph and 44th; only $2,200 for few days; you must speak quick. J. C. LONG, 410, 189, La Salle-st.

FOR SALE—MODERN STONE FRONT FLAT buildings, near Douglas and Garfield Parks. JOHN T. O'CONNELL, 88 Washington-st.

NORTH SIDE REAL ESTATE.

FOR SALE—$5,000 CASH, STORE AND FLAT bldg., press brick and stone; strictly modern in every particular; pays 13% net on $13,000; most desirable spot on N. S.; principals only. Address C 450, Tribune office.

FOR SALE—684 TO 692 WELLS-ST., BLDG., 3 stories and baset., containing large hall; built for gymnasium purposes. Apply 204, 167 Dearborn.

FOR SALE—310 FEET OF CHOICE VACANT near the lake, in Rogers Park; will double in 3 years. OLIVER & SCOTT, 115 Dearborn-st.

FOR SALE—NORTH SIDE COTTAGES, FLATS, and lots. Send for list. Agents wanted. SAM BROWN, JR. & SON, 1001, 155 La Salle-st.

FOR SALE—WINTHROP-AV., 2 BLOCKS N. Wilson-av., 50x145, east front; only $45 per foot. H. H. BANFORD, 108 Dearborn-st.

FOR SALE—VACANT CORNER, N. S., SURrounded by fine buildings, east of "L"; $150 per foot, worth $200. Address C 596, Tribune.

FOR SALE—FIRST-CLASS INCOME PROPERty, fine location, one block from Lincoln Park and North-av. Owner, R. 30, 88 La Salle-st.

FOR SALE—TWO-FLAT STONE FRONT; built for a home; near Lake Shore and Belmont-av. Address S 79, Tribune office.

FOR SALE — KENMORE-AV. (EDGEWATER), 50x150; only $50 per foot. Address C 445, Tribune.

NORTHWEST SIDE REAL ESTATE.

FOR SALE—$5 MONTHLY

BUYS A LOT

IN S. E. GROSS' GREAT MILWAUKEE-AV. ADDITION.

PRICE $325 AND UPWARD.

GRAND SPRING OPENING SALE AND FREE EXCURSION From the Chicago and Northwestern Railway Depot, Corner Wells and Kinzie-sts.,

SUNDAY, JUNE 15, AT 2 P. M. stopping at Clybourn Station. Free railway tickets at depot gate.

HOW TO GET THERE BY STREET CARS.
1. Take Milwaukee-av. cable car and transfer at Armitage-av. to Jefferson Park electric car and get off at branch office on property, corner Milwaukee-av. and Byron-st.
2. Take either Elston-av., Lincoln-av., N. Clark-st., N. Halsted-st., N. Ashland-av., or N. Robey-st. cars to Irving Park-blvd., transfer to Irving-Park-blvd. car, and get off at Milwaukee-av.

HOW TO GET THERE BY ELEVATED ROADS.
1. Take Metropolitan Elevated Railroad, get off at California-av., and take Jefferson Park car on Milwaukee-av. and get off at Branch Office, corner of Byron-st. and Milwaukee-av.
2. Take Northwestern Elevated to Sheridan drive station and take Irving Park-blvd. car and get off at Milwaukee-av.

HOW TO GET THERE BY STEAM CARS.
1. Take Chicago, Milwaukee and St. Paul Railroad trains from Union Depot, corner Canal and Adams-st., to Graceland. Go northwest one block; or
2. Take the Chicago and Northwestern Railroad trains, corner Wells and Kinzie-sts., to Irving Park station and go west to Milwaukee-av.

S. E. GROSS, Sixth floor Masonic Temple, Chicago.

Branch office on property open every day.

FOR SALE—$6,750 TAKES $12,000 STONE front on 50x167 on blvd. near Humboldt Park; can loan $5,000 on same. REGELIN, JENSON & CO., 105 Washington-st.

FOR SALE—NORTHWEST SIDE COTTAGES, flats, and lots. Send for list. Agents wanted. SAM BROWN JR. & SON, 1001, 155 La Salle-st.

SUBURBAN REAL ESTATE.

FOR SALE—SEVERAL CHOICE BUSINESS and residence lots; great bargains this month; Hermosa, Riverside, Lyons, S. Englewood. DELAMATER, 88 Washington-st.

FOR SALE—GENEVA, ILL. — CHARMING country home, 24 acres; with fine house, barn, trees, etc.; bargain. GOODRIDGE, FRENCH & CO., 86 Washington-st.

FOR SALE—BIG SNAP—7-ROOM DETACHED brick residence, finely located, Berwyn; easy payments. APPLETON BROS., 712 Tacoma Bldg.

FOR SALE—HIGHLAND PARK—CHOICE LOT, 66x140; good lake view; $600 cash for quick sale. F. C. CLARK, 147 Kinzie-st.

FOR SALE — TWO LOTS, MELROSE PARK; corner lot, Belmont and Averly; best location; bargains. MUBITOR, 1630 Barry-av.

FOR SALE—ACRE LOTS ON WOODED HILLS at Palos Park; $300 and up; altitude 150 feet; fare 15c. MONSON & CO., 114 La Salle-st.

FOR SALE—2-STORY FRAME BUILDING, 44X 84 ft.; lot 127x280 ft., near depot. Apply J. H. HELLER, River View, Ill.

FOR SALE—CHEAP—50-FT. LOT, POPLAR-AV. and Superior; $900; assessments all paid. PRAY & SON, 916 Stock Exchange.

FOR SALE—LARGE CORNER QUARTER BLK. AT MAYWOOD, $750 UPWARD; EASY TERMS. F. E. BALLARD & CO., 34 CLARK-ST., R. 213.

SUBURBAN REAL ESTATE.

FOR SALE—LA GRANGE—BARGAINS IN choice houses; building lots; easy terms. Loans to improve. Will show property free of all expense. La Grange Improvement Co. [not inc.], offices opposite Stone-av. depot, La Grange, or 119 La Salle-st., Room 72, Chicago.

FOR SALE—12-ROOM HOUSE AND THREE lots in Oak Lawn, Cook Co., Ill., in a very nice locality, 15 miles out, on the Wabash R. R.; price $2,000 cash if within 10 days. J. N. VALLEY, owner, Oak Lawn, Ill.

ACRE PROPERTY.

FOR SALE—

We are authorized to offer for sale one of the choicest and most desirable pieces of manufacturing property within the limits of the City of Chicago.

Property consists of 135 acres, with a mile frontage on Belt R. R. and long frontage on drainage canal. Chicago River runs through the property.

Accessible by electric cars to and from center of city, 5-cent fare.

City water and sewer pipes run to the property.

An ideal location for a great manufacturing plant.

We invite correspondence and examination of the property.

E. A. CUMMINGS & CO., S. w. cor. Dearborn and Washington-sts.

FOR SALE—10 ACRES, SOUTH SIDE; OVER 2 blocks frontage on section line; electric line in front of property, 5c fare; only $1,200 an acre if sold at once. This is a genuine snap. Address C 423, Tribune office.

PLANTATION AND FRUIT LANDS, ETC.

FOR SALE—VALUABLE TIMBER AND IMproved lands and stumpage in the Yazoo-Mississippi Delta.

We offer for sale a large and valuable cotton plantation fully supplied with choice labor. The land is unusually fertile, handsomely improved, and well located.

Also valuable white oak, red oak, and ash stumpage; splendid location for saw mill.

Also several small farms already rented at prices that yield from 12 to 15 per cent on the investment.

Also 15,000 acres fine timber lands. After the timber is sold and removed the lands will make valuable cotton plantations.

CHARLES SCOTT, WOODS & SCOTT, Attorneys at Law, Rosedale, Miss.

REAL ESTATE WANTED.

WANTED—TO BUY YOUR PROPERTY! DON'T waste your lifetime trying to sell it. If you put a very low price on it you can dispose of it at once. I pay spot cash. Send street number and full particulars or will pay no attention. Address C 547, Tribune office.

WANTED—IMPROVED BUSINESS PROPERTY east of Lincoln-av. and north of Belmont-av., up to $15,000; must be good income investment; cash customer. CALLAN & VARTY, Selling Agents, 145 La Salle-st.

WANTED—10 TO 20 ACRES WITHIN ONE hour's ride of Chicago, on good transportation. J. WM. HOWARD & CO., 160 Washington-st.

WANTED—VACANT OR IMPROVED; QUICK sale if reasonable. C. F. SCHULTZ, 163 Randolph-st.

WANTED—PROPERTY ON MICHIGAN AND Wabash-av., north of 16th-st. Cash customer. Owners call. Union Agency, 155 La Salle-st.

WANTED—WELL LOCATED 2 OR 3 FLAT, North, $5,000, in exchange for choice vacant Lake View corner. M. Watkins, 90 Washington.

WANTED—WILL PAY CASH FOR THREE-flat in vicinity 47th-st. "L" station. REED & MORTON, 107 Dearborn-st.

REAL ESTATE TO EXCHANGE.

TO EXCHANGE— Equity in choice Dearborn-av. corner, near Lincoln Park; improved with 5 modern dwellings; well rented; for clear city vacant or near by suburb. GEO. W. NEWBURY & CO., 204 Dearborn-st.

WANTED—WHAT HAVE YOU IN VACANT, IMP., ACRES, OR FARM FOR $25,000 EQUITY FINE 12-FLAT NEAR ALLEY L STA. AND WASHINGTON PARK? RENTS $4,800; MTGE., $22,000, 5%. C. H. MULLIKEN, 108 DEARBORN.

EXCHANGE—CHOICE CLEAR PROPERTY INside "loop"; $400,000; will take $100,000 in other property, part pay. E. C. WARE & CO., 140 Dearborn-st.

WILL EXCHANGE GOOD APARTMENT buildings on a basis to pay owner 12 per cent net. Address R C 299, Tribune office.

TO EXCHANGE—320 ACRES, R. R. JUNCTION, Marquette, Mich., $3,200, for improved property; will assume. Room 38, 90 Washington-st.

FOR EXCHANGE—JACKSON-BLVD. MODERN 2-flat; want 50 ft. North Side, equal value. WHITESIDE & WENTWORTH, 140 Dearborn-st.

EXCHANGE—WELL LOCATED CLEAR SUBurban vacant for three-flat building. REED & MORTON, 107 Dearborn-st.

FINANCIAL.

EVERYBODY GETTING A SALARY KINDLY call and get our money on your plain note; no indorser, no mortgage, NO SECURITY. WE MUST GET OUR MONEY OUT, hence, every one employed come and get it. Also loans made to all ladies. Honorable and just treatment. LOWEST RATES. Easiest weekly or monthly payments. Kindly call and investigate, whether you borrow or not. Mason Investment Co., 135 Adams, Room 1209, n. w. cor. Clark. Please cut out this ad. and call today for money.

DO YOU NEED MONEY? We advance money on the easy payment plan to male or female employes holding responsible positions for about one-half the rates charged elsewhere. We also buy accounts, rents, annuities, incomes, notes, and all good securities. Business confidential. No preliminary charges. Office hours, 8 a. m. to 6 p. m. JOHN MULHOLLAND, 515 The Temple Bldg., Monroe and La Salle-sts.

C. A. PATTERSON, 134 MONROE-ST., ROOM 705, loans money in sums of $10 and up to $200 to all classes of working people; employes of railroads, factories, offices, stores, etc., can borrow from me without any publicity; no red tape; can repay in small installments. C. A. PATTERSON, Room 705 Fort Dearborn Building, 134 Monroe-st.

LIFE INSURANCE POLICIES PURCHASED. Loans on policies at 6 per cent per annum. Give larger cash and loan values than companies. RICHARD HERZFELD & CO., 171 La Salle-st., Room 813. Established 1874.

SALARY LOANS QUICK. No indorser or mortgage. Confidential and courteous treatment. Best terms and easy payments. J. A. BREWER & CO., 84 Adams-st., Suite 23.

J. OVERTON PAINE & CO., BROKERS, 196 LA SALLE-ST. SEND FOR OUR MARKET LETTER AND KEEP POSTED.

LIFE INS. POLICIES PURCHASED—LOANS ON same 6 per cent; endowment, tontine, and distribution policies discounted at 6 per cent; give higher cash and loan value than companies; real estate loans, 4 to 6 per cent. JOHN V. FOX, 108 Dearborn.

DO YOU NEED MONEY? We loan money to salaried men and women at lowest rate, without security; easy payments. EQUITY FINANCE CO., Room 716, 218 La Salle-st. Open to 6:30.

$10 UP LOANED SALARIED PEOPLE; NO SEcurity; everything private; easy payments. NATIONAL FINANCE COMPANY, 218 LA SALLE-ST., R. 306. TEL. MAIN 4564. OPEN UNTIL 6:30 P. M.

MONEY LOANED SALARIED EMPLOYES without mortgage, without indorser; quickly, quietly; easy rates, easy payments. E. M. BENNETT & CO., 47 and 48, 84 Adams-st.

MONEY LOANED SALARIED PEOPLE, retail merchants, teamsters, boarding-houses, without security; largest business 42 principal cities. Employes' Credit Co., 1622 Masonic Temple.

MONEY LOANED SALARIED PEOPLE AND on personal property without removal. Low rates; easy payments; confidential. Railway Employes' Supply Co., R. 206, 305 Dearborn-st.

MONEY LOANED SALARIED PERSONS, PERsonal note, without indorser or security; no connection with other brokers; strictly confidential. Employes' Credit Co., R. 309, 225 Dearborn-st.

LOANS TO HIGH-CLASS SALARIED MEN, LIBERAL AMTS. ADVANCED ON PLAIN NOTE. BEST TERMS TO RELIABLE BORROWERS. SUITE 910 FT. DEARBORN BLDG., 134 Monroe.

WANTED—ON OAXACA STOCK, TO BORROW $200 at 7 per cent at once; young man on good salary will give personal note and above security. Address C 469, Tribune office.

MONEY LOANED EMPLOYES AT ¼ RATES on plain note without indorser; amounts and payments to suit. Fine merchant tailoring on credit at cash prices. LUTZ & CO., 405-6 Atwood Bldg.

WE LOAN MONEY TO HONEST SALARIED people without security; reasonable rates; confidential. Am. Credit Co., not inc., 502, 84 La Salle.

SALARIED PEOPLE — LADIES OR GENTLEmen—You can borrow $50 and pay back $3 a wk. Call or address Manager, R. 16, 86 Washington-st.

CHARLES HOPPER, NOTE BROKER. 908 Tacoma Bldg. Tel. 4289 Main.

YOU CAN GET ALL THE MONEY YOU NEED by asking for it; quick and way down cost, if employed. PECK, 801, 215 Dearborn-st.

MINES AND MINING.

THE ALTA MINES CO. OF TELLURIDE, Colo., offers its treasury stock at 35c per share; mine and mill in operation; money needed to acquire contiguous properties; values demonstrated by numerous carload shipments; bank and commercial references; booklets with particulars free. WIN. J. MORGAN & FINCK, Pabst Bldg., Milwaukee.

UTAH MINE OWNERS DESIRE TO BORROW $10,000 for two years for construction of mill; loan secured by mortgage; will pay 6% and percentage of profits, which will double investment. Address C 533, Tribune office.

UNITED INVESTMENT CO. STOCK PAYS 24% per annum; dividends monthly; manufacturing staple article; particulars mailed. 202, 167 Dearborn.

1,000 SHARES MODEL GOLD MINING STOCK, $1.25 a share; must sell at once. OWEN CALLAGHAN, 1521 Marquette Bldg.

J. DUNRAVEN YOUNG, ANAL. CHEMIST AND assayer. 1733 Monadnock. 'Phone Har. 2425.

BUILDINGS FOR SALE AND WANTED.

BUILDING, TO BE REMOVED, FOR SALE AT once; 1-story frame house, 5461 Monroe-av. Send bids to G. W. E. Field, 615, 175 Dearborn-st.

CLEANERS, DYERS, AND LAUNDRIES.

COOK & McLAIN, 80 DEARBORN-ST., 'PHONE Main 3047, 54 and 56 39th-st. 'Phone Oak, 539, 554 W. Madison-st. 'Phone Monroe 1131.

BRICK & CO., FANCY DYERS AND CLEANers, 3410-12 State-st. 'Phone Oakland 1340.

COUNTRY REAL ESTATE.

FOR SALE—SOME REAL ESTATE BARGAINS. If interested in any of the following properties write at once for full particulars:
150 a. and impts., Berkshire Co., Mass.
80 a., Kern Co., Cal.; good bldgs.; 60 a. orchard; 2½ mi. from R. R.
10 a., Santa Barbara Co., Cal.; excellent location for hotel or suitable for subdivision.
65 a. and impts., Windsor Co., Vt.
House and lot, Truro, Nova Scotia.
71 a. and impts., Clarion Co., Pa.
160 a., Rush Co., Kans.; fine location.
80 a., Lonoke Co., Ark.; fine soil.
71 a. and impts., Pulaski Co., Ark.
80 a. and impts., Lonoke Co., Ark.
20 a. and impts., Atlantic Co., N. J.
200 a. and impts., Leake Co., Miss.
160 a. and impts., Sheridan Co., Kans.
151 a. and impts., Jackson Co., Mich.
160 a. and impts., Teller Co., Colo.; fine spring; fine location for summer home.
80 a. and impts., Tulare Co., Cal.
2,570 a., Lincoln Co., Nevada; fair bldgs., orchard, and vineyard; good soil; fine climate.
7-room house and lot, Effingham, N. H.
10 a., Tehama Co., Cal.; fine soil.
80 a., Lapeer Co., Mich.; fine soil.
160 a., Lake Co., Fla.; good soil.
7 lots, Madera, Cal.; well located.
300 a. and impts., Antelope Co., Neb.
77 a. and impts., Noble Co., Ohio.
11 a., Laporte Co., Ind.; good bldgs., orchard, fine soil; 1¼ mi. from R. R.
17½ a. and impts., Oneida Co., N. Y.
7-room house and 2 lots, Milan, Ind.
160 a. and impts., Los Angeles Co., Cal.
80 a. and impts., Thayer Co., Neb.
Double house and 2 lots, Jersey City Heights, N. J.; all conveniences; a bargain.
2 well located lots, Grosdale, Ill.
480 a. and impts., Calcasieu Co., La.; 10 a. orchard, 125 a. cultivated; fine location.
1,170 a., Bon Homme Co., S. D.; good stone bldgs.; 350 a. cultivated; excellent location.
120 a. and impts., Duchess Co., N. Y.
90 a. and impts., Windham Co., Vt.
216 a., Berkeley Co., W. Va.; 70 a. cultivated; orchard; good bldgs.; well located.
1,600 a., Liberty Co., Texas; valuable woods; fine farming land; a good investment.
28 a., San Luis Obispo Co., Cal.; all cultivated, 16 a. orchard; fine location.
82 well located lots, Tolleston, Ind.
4 well located lots, Laramie, Wyo.
40 a., Pulaski Co., Mo.; all timber.
160 a., Orange Co., Vt.; good bldgs., orchard, 20 a. cultivated; good, productive soil.
8-room house and lot, Clyde, Ohio.
150 a. and impts., San Luis Obispo Co., Cal.
73 a. and impts., Tehama Co., Cal.
840 a., Delta Co., Mich.; good soil.
120 a. and impts., Washington Co., Ala.
200 a. and impts., Piscataquis Co., Me.
4 houses and 4 lots, Republic, Wash.
Orange grove, 20 a., Los Angeles Co., Cal.; good bldgs., fine soil; fine location.
House and 3 a., Pleasant Valley, N. Y.; fine location for gentleman's residence.
House and lot, Red Bank, N. J.; 17 rooms, bath, and all conveniences; well located.
750 a., Halifax Co., Va.; good bldgs., 200 a. cultivated, orchard; 1 mi. from R. R.
Hotel and lot, Britt, Iowa; 33 sleeping-rooms; all conveniences; well located; near R. R.
House and lot, Woburn, Mass.
2 houses and lot, Fostoria, Ohio; 10 and 12 rooms respectively; well located.
201 a., coal land in fee, Clearfield Co., Pa.; fine quality coal; good location.
59 a. and impts., Juniata Co., Pa.
House and 2 a., Pensaukin, N. J.; 10 rooms and bath; well located; ½ mi. from R. R.
2 well located lots, Lake Park, Wash.
240 a., Clarke Co., Wash.; good house, fair outbuildings, orchard; 2¼ mi. from R. R.
56 a., Geauga Co., Ohio; 10-room house, 2 baths, 2 barns; fine orchard.
30 a. and impts., Wyoming Co., N. Y.
320 a., Fairfield Co., Conn.; 20 a. under plow, 14 a. timber; orchard; excellent bldgs.; well located; 2¼ mi. from R. R.
3 well located lots, Palmer, Mass.
126 a., Van Buren Co., Ark.
600 a., Klamath Co., Ore.; small orchard; fine stock ranch; good, rich soil.
88 a. and impts., Morris Co., Kan.
320 a. and impts., Chase Co., Neb.
1,800 a., Massac Co., Ill.; 400 a. cultivated, 1,200 a. timber; excellent bldgs.; 2 a. orchard; well located; 3 miles from R. R.
40 a., Lewis Co., Wash.; good bldgs.; fine, rich soil; good location for dairy farm.
78 a., Kent Co., Del.; 32 a. cultivated, fair house, excellent outbldgs., orchard; near R. R.
House and lot, Somerville, N. J.; 10-r., bath, and all conveniences; excellent location.
98 bldg. lots, Vancouver, B. C., Canada; good-sized; excellent location; a fine investment.
House and 3 a., Armenia, N. Y.; 15 rooms, all necessary outbldgs.; excellent location.
120 a. and impts., Nottoway Co., Va.
21 a. and impts., Evergreen, Santa Clara Co., Cal.
119 a. and impts., Shelby Co., Ill.
320 a., Kenosha Co., Wis.; excellent bldgs., 100 a. cultivated; 3 miles from R. R.
120 a., Notasulga, Ala.; good bldgs.
125 a., impts., and stock, Burlington Co., N. J.
125 a., Vernon Co., Wis.; good bldgs.; good tobacco land; fine location.
87 a. and impts., Alachua and Putnam Cos., Fla.
6-room house and lot, Sigel, Ill.
80 a., Kern Co., Cal.; fine soil.
360 a., Atlantic Co., N. J.; fine soil.
1,850 a., San Luis Obispo Co., Cal.; valuable iron spring; fine location for country home.
30 a. and impts., Adair Co., Mo.
8-room house and lot, Long Eddy, N. Y.
1 well located lot, Prohibition Park, N. Y.
1,421 a., live stock, implements, Park Co., Mont.; good bldgs., fine springs; well located.
250 a. timber land, Magoffin Co., Ky.
96 a. and impts., Tioga Co., N. Y.
160 a. and impts., Tioga Co., N. Y.
50 a. and impts., Columbiana Co., Ohio.
4 well located lots, Lawndale, N. J.
250 a. and impts., Carleton Co., New Brunswick, Can.
105 a. and impts., Ocean Co., N. J.; 55 a. cultivated, 20 a. orchard.
152 a. and impts., Lincoln Co., Neb.
160 a. and impts., Lincoln Co., Neb.
4,083 a., Drew Co., Ark.; all tillable land; good bldgs.; fine location for stock ranch.
1,148 a. timber land, Queen Co., Nova Scotia, Can.
800 a., Stark Co., N. D.; good bldgs.; ideal location for dairy or poultry farm.
House and lot, Liberty, Ind.; 8 rooms and bath; large lot; 5 blocks from R. R.
160 a. and impts., furniture, and farm implements, Carroll Co., Ark.
House and lot, Park Ridge, N. J.
20 a. and impts., Westmoreland Co., Pa.
Modern house and lot, Rochester, N. Y.
16-room house and lot, Fort Leyden, N. Y.
8-room house and lot, Fort Madison, Iowa.
40 a. and impts., Benzie Co., Mich.
40 a. mineral land, Haywood Co., N. C.; contains excellent quality mica; good location.
1 well located lot, Norfolk, Va.
160 a., Brown Co., S. D.; fine soil.
160 a., Brown Co., S. D.; good bldgs.
205 a. and impts., Wyoming Co., N. Y.; orchard, fine dairy farm; 4 miles from R. R.
160 a. and impts., Dickenson Co., Kan.
75 a. and impts., Northumberland Co., Va.
720 a., Whitfield Co., Ga.; 300 a. cultivated; poor house, good barn; ¼ mile from R. R.
40 a., Orange Co., Cal.; excellent house, fair outbldgs.; all cultivated; ¼ mile from R. R.
800 a., Langlade Co., Wis.; excellent bldgs.; 300 a. cultivated; 7½ miles from R. R.
5 a. near Salt Lake City, Utah.
164 a. and impts., Steuben Co., N. Y.
1 well located lot, Nashua, N. H.
160 a. and impts., Litchfield Co., Conn.
85 a. and impts., Hunterdon Co., N. J.
8 a., Columbus Co., N. C.; good bldgs.
480 a., Butler Co., Cal.; excellent house, fair outbldgs.; 30 a. orchard; 10 miles from R. R.
4,000 a., Bowie Co., Texas; all tillable land; 8 good houses; 1 mile from R. R.
132 a., Sullivan Co., Ind.; fair bldgs., orchard, 90 a. cultivated; 6 miles from R. R.
160 a., Labette Co., Kan.; fine soil.
22 a. and impts., Brazoria Co., Tex.
75 a. and impts., Rockingham Co., N. H.
27 a. and impts., Fluvanna Co., Va.
320 a., Griggs Co., N. D.; good house, fair barn; 300 a. cultivated; 1½ miles from R. R.
500 a., Kootenay Co., B. C., Can.; good bldgs.
300 a., Harford Co., Md.; good bldgs., 80 a. cultivated; fine soil; 1½ miles from R. R.
97 a., Seneca Co., N. Y.; excellent house, good outbldgs.; ¼ mi. from R. R.
5 a., Suffolk Co., N. Y.
9-r. house and 4 a., Rohrsburg, Pa.
9 a. and impts., Fairfield Co., Conn.
House, lot, and furniture, Cottage City, Mass.
6-r. house and lot, Barnesville, Ohio.
2 well located lots, Oakland, Cal.
151 a., Seneca Co., N. Y.; all tillable land; good bldgs.; well watered; fine location.
52 a., Butte Co., Cal.; good bldgs., orchard; well located; 1 mile from R. R.
2 well located lots, Sherman Park, N. Y.
480 a., Butler Co., Kans.; good soil.
160 a., Kimball Co., Nebr.
125 a. and impts., Lawrence Co., Tenn.
400 a., Douglas Co., Wash.; good bldgs.; 70 a. cultivated, orchard; 2 miles from R. R.
7 well located lots, Pueblo, Colo.
15 a., Omaha City, Nebr.; fine location; land suitable for dividing into lots.
240 a., Pike Co., Mo.; good bldgs., 200 a. cultivated; 10 miles from R. R.
121 a. timber land, Lee Co., Va.
264 a., Clinton Co., Ohio; fair bldgs., 60 a. cultivated; 3 mi. from R. R.
160 a., Phillips Co., Colo.; good soil.
2 farms and 4 tenement houses, Norfolk Co., Mass.; well located; convenient to Boston.
10 a., Mesa Co., Colo.; small bldgs.; coal on land; fine climate; 4 mi. from R. R.
20 a., Mariposa Co., Ariz.; good soil.
60 a. and impts., Norfolk Co., Mass.
288 a. and impts., Bastrop Co., Texas.
160 a., Mercer Co., Ohio; fair house, good outbldgs.; 60 a. cultivated; 2¼ mi. from R. R.
585 a., Wilkes Co., Ga.; excellent house, 7 tenant houses; 6 mi. from R. R.
320 a., Mariposa Co., Cal.; good soil.
House and 1 a., on Great Diamond Island, Me.; 15 rooms, with bath; beautiful location.
40 a. and impts., San Diego Co., Cal.
30 a., Orange Co., Cal.; good bldgs., orchard, all cultivated; ¾ mi. from R. R.
3 houses and 2 lots, Lakeland, Fla.; two 6 rooms, the other 8; 2 blocks from R. R.
10 a., Orange Co., Calif.; good bldgs., all cultivated, orchard; 1¾ mi. from R. R.
160 a., Phillips Co., Colo.
184 a., East Marlborough, Pa.; good bldgs., beautifully located; 3 mi. from R. R.
160 a., Kearney Co., Nebr.; good bldgs., 133 a. cultivated, orchard; ½ mi. from R. R.
150 a. and impts., Red River Co., La.
120 a. and impts., Pulaski Co., Mo.
320 a., Harlan Co., Nebr.; good bldgs.; fine stock and grain land; well located.
160 a., Ontonagon Co., Mich.; timber land.
480 a. and impts., La Moure Co., N. D.
320 a., Mariposa Co., Cal.; good location.
Cottage, Fortune Rocks, Biddeford, Me.
House, store, and 3 bldg. lots, Pawtucket, R. I.
House, lot, and 20 a., Inter Lachen, Fla.
40 a., impts., stock, and farm implements, Price Co., Wis.
4-r. house and lot, Des Moines, Iowa.
129 a., impts., farm implements, and live stock, Rockingham Co., N. H.; good bldgs.
395 a., Citrus Co., Fla.; fine soil.
750 a., Warren Co., Tenn.; coal and timber.
81 a., Salem Co., N. J.; fair bldgs.
106 a., Columbus Co., N. C.; fair bldgs.
433 a. rice land, Calcasieu Co., La.; good bldgs., land under fence; excellent location.
80 a. and impts., Oscoda Co., Mich.
1,280 a., Logan Co., N. D.; good bldgs.; good, productive soil; 3½ mi. from R. R.
160 a., Escambia Co., Fla.; fair bldgs.
100 a., Steuben Co., N. Y.; good bldgs.; fine wheat and potato land; near R. R.
118 a., Steuben Co., N. Y.; excellent bldgs., good soil, orchard; ½ mi. from R. R.
House and 2 lots, New Cumberland, W. Va.
10-r. house and lot, Ocala, Fla.
160 a., Norfolk Co., Ont., Can.; fair bldgs.
3,040 a., Washington Co., Colo.; good bldgs.; excellent location for stock farm.
480 a. and impts., San Luis Obispo Co., Cal.
2 lots and cottage, Pierre, S. D.
439 a., Oconee Co., S. C.; fair bldgs., 125 a. cultivated; 7 mi. from R. R.
160 a. and impts., Taney Co., Mo.
10 a. fruit farm, Lamesa, Cal.; well located, near San Diego; a bargain.
30 a., Horry Co., S. C.; good soil.
40 a., Tehama Co., Cal.; fair bldgs.
320 a., impts., Missaukee Co., Mich.
167 a., Wayne Co., N. Y.; good bldgs., 70 a. orchard, 20 a. basket willows; near R. R.
6 a. mineral land, Berks Co., Pa.; contains fine quality brown sandstone; well located.
221 a. and impts., Compton Co., Que., Can.

COUNTRY REAL ESTATE.

45 a., Androscoggin Co., Me.; excellent house, fair outbldgs.; good soil; near R. R.
2 bldg. lots, East Stockton, Cal.
30 a. and impts., Waupaca Co., Wis.
26 a., Claiborne Co., Miss.; excellent houses; good, rich soil; 300 yards from R. R.
40 a. and impts., Johnson Co., Kans.
36 a., Claremont Co., Ohio; good soil.
8-room house, 9 a., Hartsville, Pa.
200 a. and impts., Faulkner Co., Ark.
946 a., Arkansas Co., Ark.; rich soil.
10-room house and lot, Lowell, Mass.
Store and fixtures, Howells, Neb.
160 a., Roger Mills Co., Okla.
3 well located lots, Silver Spring, Fla.
2-acre building site, Martin, Fla.
6-room house and lot, Old Stanton, Pa.
53 a., San Benito Co., Cal.; fair bldgs.; various fruits; 8 mi. from R. R.
House and 3 a., German Valley, N. J.
185 a. and impts., New London Co., Conn.
House and 80 a., near Frankfort, Mich.; excellent for hotel site, fruit farm, or subdivision.
223 a., Crawford Co., Pa.; good bldgs.; 115 a. cultivated; 1¼ mi. from R. R.
920 a., Plumas Co., Cal.; 140 a. cultivated; good bldgs.; some fruit; well located.
750 a., Harrison Co., W. Va.; located in oil and gas belt; fair bldgs.; well located.
37 a., divided into bldg. lots, Nashua, N. H.; well located; convenient to trolley.
Store and living rooms, Rock Valley, Iowa.
200 a. and impts., York Co., Va.
3,840 a., Douglas Co., Wash.; good, productive soil; all tillable land; 12 mi. to R. R.
100 a. and impts., Warren Co., Tenn.
80 a., Riverside Co., Cal.; near R. R.
80 a., Walnut Grove, Ventura Co., Cal., between Santa Barbara and Los Angeles.
30 a. and impts., Irwin Co., Ga.
1,100 a., Tazewell Co., Va.; fair bldgs.; minerals on land; valuable timber; water power.
80 a., Lenawee Co., Mich.; excellent bldgs., orchard, 24 a. cultivated; 1¼ mi. from R. R.
36 a. and impts., Bedford Co., Pa.
123 a., Montgomery Co., Pa.; old house, excellent barn; 2½ a. orchard; well located.
House and lot, Chicago, Ill.; $3,600.
100 a., Wayne Co., O.; 75 a. cultivated; good buildings; orchard; 1 mile from R. R.
460 a., Burke Co., N. C.; good soil; indications of gold; good mill site; well located.
House and lot, Roseburg, Ore.
House and lot, Hartwell, O.
Furnished cottage, Mackinaw Co., Mich.
173 a., Calcasieu Parish, La.; fair house; fine rice land; 10 miles to R. R.
3,000 a., Larimer Co., Colo.; good buildings; good location for stock ranch.
440 a., Pueblo Co., Colo.; 40 a. timber; good buildings; good dairy farm; near R. R.
140 a. and impts., Sussex Co., N. J.
55 a. and impts., Wabash Co., Ind.
68 a. and impts., Porter Co., Ind.
1 well located lot, Chicago, Ill.
1 well located lot, Idaho Falls, Idaho.
800 a., Red Willow Co., Neb.; good bldgs.; 500 a. cultivated; 1½ mi. from R. R.
1,000 a., Early Co., Ga.; plenty cypress and hard woods; good soil; good water.
50 a. and impts., Sherbrook, Quebec, Can.
1,480 a., Calcasieu Co., La.; 600 a. under plow; good rice land; 400 a. timber; fair house; excellent out bldgs.; minerals on land; indications of oil; near famous sulphur mines; ¼ mi. to R. R.
450 a., Logan Co., Kas.; rich soil.
205 a., Bedford Co., Tenn.; good bldgs.; 125 a. cultivated; 3 a. timber; well located.
640 a., St. Landry Co., La.; all timber.
67 a., Butler Co., Pa.; good bldgs.; 3½ ft. vein coal on land; fine location.
1 bldg. lot, St. Louis, Mo.; 200x147 ft.; all city conveniences; fine location.
100 a., Pike Co., Pa.; good bldgs.; brick clay and shale on land; well located.
House and lot, Meadowvale, Ont., Can.
80 a., Ottertail Co., Minn.; good soil.
214 a. and impts., Pulaski Co., Mo.
80 a. and impts., Polk Co., Ark.
160 a., Wallace Co., Kans.
6 a. and impts., Fairfield Co., Conn.
House and lot, Colorado Springs, Colo.
80 a., Shelby Co., Iowa; good bldgs.; 50 a. cultivated; 2 mi. from R. R.
2 well located lots, Jackson, Mich.
205 a., Cole Co., Mo.; good bldgs.; 60 a. timber; 8 mi. from R. R.
500 a., mineral land, Sebastopol, Ont., Can.; high grade "red" potash; fine investment.
160 a. and impts., Labette Co., Kans.
5-r. house and lot, Salida, Colo.
1 well located lot, El Paso, Texas.
Flat bldg. and lot, Rockford, Ill.; 4 flats; lot 70x105 ft.; well located.
160 a. and impts., Holt Co., Nebr.
160 a., Gove Co., Kans.; good soil.
2 houses and lots, St. Paul, Minn.
10 a. and impts., Lake Co., Fla.
2 bldg. lots, Chicago, Ill.
2 bldg. lots, Harvey, Ill.
Brick store bldg., St. Paul, Minn.; large storeroom and 4 suites of rooms.
Store bldg. and lot, Madill, Ind. Ter.
1,000 a., Susquehanna Co., Pa.; well watered; stone quarry; plenty timber; good soil.
Hotel furniture and lease, Geneva, Ohio.
10 a., Putnam Co., Fla.; well watered.
12 a. and impts., Saratoga Co., N. Y.
2 houses and 4 lots, Cochransville, Ohio.
96 a. and impts., Albany Co., N. Y.
20 a. and impts., fruit farm, Nodaway Co., Mo.
56 a. and impts., Union Co., Ind., Butler Co., Ohio, and Franklin Co., Ind.
320 a. and impts., Wayne Co., Mo.
3 well located lots, Windsor, Ill.
2 well located lots, North Chicago, Ill.
136 a., Indiana Co., Pa.; 60 a. cultivated; coal on land; 1 mi. from R. R.
200 a. and impts., Indiana Co., Pa.; 162 a. cultivated; good bldgs.; well located.
80 a. and impts., fruit farm, Barren Co., Ky.
House and 4 lots, Kansas City, Kans.
160 a., Rush Co., Kans.; fine soil.
240 a., Desoto Co., La.; near R. R.
2 houses and 7 lots, Dunmore, Pa.
153 a., Kittson Co., Minn.; fine location.
160 a., Titus Co., Tex.; all timber.

W. M. OSTRANDER, SUITE 1461 NORTH AMERICAN BLDG., PHILA.

BRANCH OFFICES: Commercial Cable Bldg., New York; Chamber of Commerce, Chicago; Pemberton Bldg., Boston; Commonwealth Trust Bldg., St. Louis; St. Paul Bldg., Cincinnati; N. Y. Life Bldg., Kansas City; N. Y. Life Bldg., Minneapolis; Pioneer Bldg., Seattle; Ernest-Cranmer Bldg., Denver; Claus Spreckles Bldg., San Francisco; Stimson Block, Los Angeles; Gould Bldg., Atlanta; Stockton-Budd Bldg., Jacksonville.

FOR SALE—

OUT THEY GO
OUT THEY GO
OUT THEY GO
OUT THEY GO
OUT THEY GO
TO NORTH DAKOTA.

We own 100,000 acres in North Dakota counties where the greatest flood of land-seekers are going. Rich, nutritious grasses; deep black soil; very productive. Where corn grows. Pure water in springs, streams, and wells. Coal $1 per ton. Price $5 to $9 per acre. 160-acre free homesteads adjoining. We sell in large or small tracts; splendid for stock raising or general farming. FORM COLONIES. GO NOW. DON'T WAIT UNTIL THE OTHER FELLOW GETS THERE. WM. H. BROWN & CO., 205-206-207 Tacoma Building. Cor. La Salle and Madison-sts., Chicago, Ill. And MANDAN, Morton County, NORTH DAKOTA. FREE TICKETS if you buy land from us. See our agent in your city for full particulars. Take receipt for r. r. tickets. Then GET ABOARD FOR MANDAN. Excursions 10th, 12th, 17th, 6:30 p. m., from Chicago. WM. H. BROWN & CO.

FOR SALE—COUNTRY HOME, THE FINEST in northern Michigan, fronting Grand Traverse Bay and Lake Michigan; location unexcelled; if interested send for booklet. Address GEORGE H. VAN PELT, 55 Huron-st., Chicago, Ill., or Norwood, Charlevoix Co., Mich.

FOR SALE—OR EXCHANGE—260 ACRE FARM, 50 miles from Chicago; well improved; $10,000. F. A. HENSHAW & CO., 97 Washington-st.

FOR SALE—20 ACRES OF LAND IN WASHINGTON Co., Ala. Address C 421, Tribune office.

FOR SALE — WRITE TO PRYOR, MONTAGUE, Mich., for list of farms in fruit belt, near lake.

REAL ESTATE LOANS.

NATIONAL LIFE INS. CO., VERMONT, WILL loan $10,000 or larger sums, 4% and 4½%; on or before privilege. NICHOLS AND BRIGGS, Exclusive Agents, 171 Washington-st.

FOR SALE—6 PER CENT GOLD MORTGAGES, $700, $800, $1,000, $1,200, $1,500, $2,000, $2,500. Chicago Title and Trust Co., trustee. Send for list. SAM BROWN JR. & SON, 1001, 155 La Salle-st.

IF YOU HAVE A VACANT LOT WE WILL make plans to suit, lend money to build, and put up buildings complete. GUNN & CO., Builders, 516, 84 La Salle-st.

$300, $500, $800, $1,000, TO $50,000 TO LOAN ON real estate; will pay off your association mortgages. A. C. TISDELE, 145 La Salle-st.

EDGAR M. SNOW & CO., 101 WASHINGTON-st., loan on Chicago improved real estate; lowest current rates; no delay; we pass upon security.

MONEY TO LOAN AT CURRENT RATES ON Chicago improved real estate. FRED MILLER, s. e. cor. 5th-av. and Madison-st., Security Bldg.

MONEY TO LOAN AT LOWEST RATES—PAYable in currency. DUNLAP SMITH & CO., 100 Dearborn-st.

HART & FRANK, 97 E. WASHINGTON-ST.—Loans on Chicago real estate and building loans made at lowest market rates. No delay.

INTEREST RATE 4½ TO 6 PER CENT; WANT choice real estate loans; building loans made. KOZMINSKI & YONDORF, Bankers, 73 Dearborn.

MONEY TO LOAN ON CHICAGO AND SUBurban real estate, repayable monthly. OGDEN, SHELDON & CO., 34 Clark-st.

JOHN E. COLNON & CO., 90 WASHINGTON-st.—Loans on real estate; best terms; no delay; we pass on security; building loans a specialty.

NO COMMISSION—LOANS ON CHICAGO AND suburban real estate, improved and vacant. Main 339. H. O. STONE & CO., 206 La Salle-st.

WANTED—FROM PRIVATE PARTY, $4,500 AT 5 per cent on 3-flat bldg., 50-ft. lot., Sheffield-av., near Aldine. Address R C 217, Tribune office.

MONEY TO LOAN—4 PER CENT UP; GOLD 6 and 7 per cent farm mortgages for sale. CLARENCE A. MOORE, 404 Cham. of Commerce.

FOR LOW RATES ON REAL ESTATE LOANS call at the Western State Bank, northwest cor. La Salle and Washington-sts.

SIDNEY LOEB & CO., 125 LA SALLE-ST., LOAN MONEY ON CHICAGO REAL ESTATE AT 4, 4½, AND 5 PER CENT.

MONEY TO LOAN ON CHICAGO REAL ESTATE at lowest rates. WM. D. KERFOOT & CO., 85 Washington-st.

LOANS TO PROPERTY-OWNERS ON MORTgage or note; securities bought and sold. KOMP, POWERS & CO., Bankers, 92 La Salle-st.

C. D. KNAPP JR. & CO., BANKERS, 153 LA SALLE-ST. HIGH-GRADE CORPORATION BONDS.

MONEY TO LOAN AT LOWEST RATES ON APproved Chicago real estate security. KNIGHT & MARSHALL, 97 Clark-st.

SEE HAENTZE & WHEELER, 546 TRIBUNE Bldg., for real estate and building loans and mortgage investments; prompt service.

E. A. CUMMINGS & CO., S. W. CORNER DEARborn and Washington-sts.—Loans on Chicago real estate.

BAIRD & WARNER, 90 LA SALLE-ST., MAKE LOANS ON REAL ESTATE; LOWEST RATES; QUICK ACTION.

LOANS ON IMPROVED REAL ESTATE IN Chicago at current rates. The Equitable Trust Co., 152 Monroe-st.

LOANS ON CHICAGO AND SUBURBAN REAL ESTATE, 5, 5½, AND 6 PER CENT. T. P. ELLIOTT & CO., 234 La Salle-st.

WE MAKE SECOND MORTGAGES FROM $200 up; quickly and cheaply. R. 67, 95 Washington-st.

WANTED — LOAN OF $1,000 BY RELIABLE, responsible, and well rated merchant. Will pay liberal for privilege. Address C 546, Tribune.

WANTED—BY RESPONSIBLE, PROMPT PAYer, $1,000, 6 bldg. loans $1,500 and $12,000, 6%, and com'n; bank ref. Address C 474, Tribune.

REAL ESTATE LOANS.

BUILDING LOANS AT LOWEST RATES; ALSO money to loan on improved Chicago real estate. $2,000 TO $200,000 AT 4, 4½, AND 5 PER CENT. Can you pay a portion of your present loan? If so, we can quote very advantageous rates. Clients with cash in hand are looking for bargains in REAL ESTATE. If under foreclosure, save your equity by sale of property through our REAL ESTATE DEPARTMENT. KNOTT, CHANDLER & CO., 110 Dearborn-st.

M'DERMOTT, DORGAN & CO., MORTGAGE BANKERS. REAL ESTATE LOANS AT 4½, 5, 6 PER CENT. FIRST AND SECOND MORTGAGES. 125 DEARBORN-ST.

THE ROYAL TRUST COMPANY-BANK, 169 Jackson-blvd. MAKES BUILDING LOANS IN 24 HOURS.

MONEY TO LOAN— ON IMPROVED CITY PROPERTY, from 4 to 6 per cent, according to amount of security. MEAD & COE, 100 Washington-st.

MONEY TO LOAN ON CHICAGO REAL ESTATE at 5 and 5½ per cent; no attorney's fee; privilege to pay all or part before maturity and stop interest thereon. Building loans made. ROSE, QUINLAN & CO., 70 Dearborn-st.

ALWAYS HAVE MONEY TO LOAN ON CHIcago real estate at current rates; no delay. GOLD MORTGAGES FOR SALE. CANNELL & M'CLUER, 107 Dearborn-st. Lake View office, 1808 Clark-st., near Roscoe.

REAL ESTATE LOANS—5½ PER CENT, 5 PER cent, 4½ per cent. BUILDING LOANS. Prompt inspection; special prepayment privileges. WM. C. HEINEMANN & CO., Bank Floor, 92 La Salle-st.

MONEY LOANED WITHOUT COMMISSION AT lowest rates on improved Chicago real estate; prompt attention given to applications; building loans made. ROSE & COMPANY, 108 Dearborn-st.

MONEY TO LOAN— Special attention to builders. Call and get our terms. MADLUNG, EIDMANN & McCORTNEY, 402 Chamber of Commerce.

LOANS 4½ AND 5 PER CENT, CHICAGO property, with prepayment privileges. W. A. MERIGOLD & CO., 'Phone 1827 Main. 138-40 La Salle-st.

MONEY LOANED WITHOUT COMMISSION AT LOWEST CURRENT RATES ON IMPROVED REAL ESTATE. R. PRINDIVILLE, R. 517, Chi. Stock Exchange.

MONEY TO LOAN ON REAL ESTATE— GRAHAM & SONS, Bankers, Fire Insurance and Steamship Agents, 134 W. Madison-st. Open evenings.

BUILDING LOANS A SPECIALTY—CALL AND get our offer; mortgages for sale, $1,500, $2,000, $2,500, $2,800, $3,000, $3,500, $4,000, $5,000. JOHN P. MARSH & CO., 1020 Tribune Building.

MONEY TO LOAN— We have a large amount of Chicago money and will act promptly on all applications; lowest rates. MADDEN BROS., 204 Dearborn-st.

WANTED—LOAN OF $2,500, 3 YEARS, AT 5 PER cent, on 2020 Dearborn-st.; value $6,000; good party on paper. DAVIS & HALL, 84 Washington-st.

GREENEBAUM SONS, BANKERS, 83 and 85 Dearborn-st. LOANS MADE ON CHICAGO REAL ESTATE AT LOWEST RATES.

LOW RATES ON IMPROVED PROPERTY— Very favorable terms; exceptional facilities for building loans. E. G. PAULING, 132 La Salle-st.

THRIFTY BORROWERS APPLY FOR LOW RATES TO PEABODY, HOUGHTELING & CO., 164 DEARBORN-ST.

WANTED — $3,000 SECOND MORTGAGE; would prefer to meet principal; security is extra good; investigate. Address C 484, Tribune office.

O. F. GIBBS & CO., 125 LA SALLE; LOANS ANY amount; city or sub., imp. or vacant.

PERSONAL PROPERTY LOANS.

CHICAGO MUTUAL LOAN COMPANY, 100 WASHINGTON-ST., SUITES 901, 902, BETWEEN CLARK AND DEARBORN-STS.

ORGANIZED AND ESTABLISHED TO MAKE LOANS TO THOSE WHO NEED THEM.

THOSE IN DISTRESS COME TO US AND THEIR NEEDS ARE RELIEVED, by our advancing such sums as they require

ON FURNITURE, PIANOS, HORSES, CARRIAGES, ETC., or any acceptable security WITHOUT REMOVAL.

ADVANCES MADE TO SALARIED MEN AND WOMEN without mortgage.

Any amount of money to loan

EASIEST TERMS, LOWEST RATES, QUICKEST SERVICE. Payments arranged to suit customers. NO CHARGES DEDUCTED.

AMPLE AND COMMODIOUS PRIVATE INTERVIEW ROOMS.

CALL ON US. ASK FOR THE MANAGER. If you cannot call, telephone or write and we will call on you.

CHICAGO MUTUAL LOAN COMPANY, 100 WASHINGTON-ST., SUITES 901, 902. TELEPHONE CENTRAL 2721.

MONEY. MONEY. MONEY. ARE YOU IN NEED OF MONEY? IF SO YOU CAN BORROW ANY AMOUNT YOU WISH, FROM $20 TO $1,000, ON THE FOLLOWING SECURITY, LOCATED ANYWHERE IN COOK COUNTY—ON HOUSEHOLD FURNITURE, PIANOS, HORSES, CARRIAGES, WAGONS, WAREHOUSE RECEIPTS, OR ANY VALUABLE SECURITY. THE PROPERTY TO REMAIN UNDISTURBED IN YOUR POSSESSION. YOU CAN GET THE MONEY THE DAY YOU MAKE APPLICATION AND WITH NO PUBLICITY; LOAN CAN BE PAID BACK IN ANY INSTALLMENTS THAT SUIT THE BORROWER, AND EACH PAYMENT SO MADE WILL LESSEN THE COST OF THE LOAN. THERE ARE NO RESTRICTIONS ON YOUR MOVING WHEN YOU WISH. NO CHARGE OF ANY KIND TAKEN OUT IN ADVANCE; YOU RECEIVE THE FULL AMOUNT OF THE LOAN IN CASH. MAIN OFFICE OF THE CHICAGO MORTGAGE LOAN CO., 175 DEARBORN-ST., ROOMS 216 AND 217. THE CHICAGO MORTGAGE LOAN CO., 180 W. MADISON-ST., ROOM 202. S. E. COR. HALSTED-ST.

WE LOAN ON FURNITURE, PIANOS, HORSES, WAGONS, ETC. WE OFFER UNEQUALED RATES, BEST TERMS, QUICKEST SERVICE, ABSOLUTE PRIVACY. Deal with an old and reliable company and you will establish a credit that may be useful in the future.

WE MEET ALL COMPETITION.

It will take only an interview to establish the truth of our statement. We solicit that interview.

FIDELITY MORTGAGE LOAN CO., 134 MONROE-ST., FIFTH FLOOR, CORNER CLARK. 301 W. 63D-ST., COR. WENTWORTH-AV., ENGLEWOOD. ENGLEWOOD OFFICE OPEN EVENINGS.

RELIANCE LOAN CO., 100 Washington-st., Room 504. SOUTH SIDE OFFICE, 110 W. 47th-st., corner State-st. WEST SIDE OFFICE, 567 W. Madison-st., Room 2, cor. Ogden-av. Loans made on furniture, pianos, horses, wagons. Property left in your possession. Our South and West Side offices are open evenings until 9 o'clock to accommodate people living on South and West Sides. Lowest rates in city. BEST TERMS TO GOOD BORROWERS.

CHICAGO SECURITY AND CREDIT CO., 512 FIRST NATIONAL BANK BUILDING. Corner Monroe and Dearborn-sts. Loans to responsible people on pianos, furniture, collaterals, etc.; all dealings strictly confidential. CHICAGO SECURITY AND CREDIT CO., 164 Dearborn-st., corner Monroe. 512 FIRST NATIONAL BANK BUILDING.

CHICAGO DISCOUNT CO., 167 DEARBORN-ST., ROOM 306. Loans on furniture, pianos, horses, wagons, etc., without removal or publicity. CALL AND LET US EXPLAIN OUR SPECIAL PLAN OF REPAYMENT.

$100,000 STOCK OF UNREDEEMED DIAmonds, watches, and jewelry to select from. We will save you 50 per cent on all your purchases from us. Money loaned at 1 per cent and upwards. REMEMBER THE PLACE. Bauman Loan Co., 159 S. Clark-st.

L. F. HOPKINS & CO., 167 DEARBORN-ST., ROOM 304. 555 LINCOLN-AV. [UP-STAIRS]. 11 BLUE ISLAND-AV., ROOM 307. LOANS ON FURNITURE, PIANOS, ETC. BRANCH OFFICES OPEN EVENINGS.

MONEY LOANED PRIVATELY ON FURNIture, pianos, horses, carriages, without removal, at lowest rates. If you want money and friend, too, call on me. Live and let live is my motto. Time payments to suit borrower. A. H. WILLIAMS, 69 Dearborn-st., Room 44.

LOANS ON WATCHES, DIAMONDS, AND JEWelry at lowest rates. SLATT & POE, reliable American pawnbrokers, 167 S. Clark-st.

I LOAN ON FURNITURE AS THE BIG ADS. DO. Try me. I will treat you as they never knew. RICHARDSON, 154 La Salle-st., Room 16.

A. LIPMAN, 99 MADISON-ST.—LOANS ON watches, diamonds, etc.; buys gold and silver.

BICYCLES AND BICYCLE GOODS.

WANTED — FIFTY GOOD SECOND-HAND wheels at once for country orders; bring wheels and get our cash offer. We will send a buyer to inspect at pawnshops, repair shops, etc. MEAD CYCLE CO., 1243-45 Wabash-av.

WANTED—BICYCLES, TOOLS, AND MAterial for sewing machines. STROHM, 588 Lake.

AUTOMOBILES.

$300 BUYS A HANDSOME STANHOPE, ready for engine; engine, $115. Get cat. of all kinds of steam and gasoline supplies. DASEY CO., 19 La Salle-st.

WANTED—AN AUTOMOBILE; A NEW $300 UPright piano as part payment. C 476, Tribune.

OPTICIANS.

BORSCH & CO., 103 ADAMS-ST., OPTICIANS; spectacles, eyeglasses our specialties; consult us about your eyes and improve your sight.

SPECTACLES AND EYEGLASSES PROPERLY fitted. L. Manasse, 88 Madison-st., Tribune Bldg.

N. WATRY & CO., OPTICIANS, 99 E. RANDOLPH. EYES TESTED free. Satisfaction guaranteed.

$1 BUYS BEST GLASSES; FREE TESTS; 34 yrs.' experience. F. MORGAN, 93 Madison-st.

MISCELLANEOUS.

S. D. CHILDS & CO., PRINTERS, BINDERS, and lithographers, 140 Monroe-st.

MUSICAL INSTRUMENTS.

LOW-PRICED PIANOS OF QUALITY.

LYON & HEALY aim to save you $50 to $100. Every piano may be depended upon to be exactly as represented.

NEW MAHOGANY PIANOS. $125, $140, $150, $165.

SLIGHTLY USED AND SECOND-HAND PIANOS. Weser Bros. upright, $75; Kimball walnut upright, $125; Haines Bros., $125; Mathusek upright, $130; Haines Bros. upright, $125; Kimball upright, $150; Ludwig upright, $175; Hallet & Davis upright, $150; Hallet & Davis, $175; Fischer upright, $225; Chickering upright, $190; Sohmer upright, $225; Weber upright, $200; Knabe upright, $250; Steinway upright, $250; and many others.

Parlor organs, second-hand, from $15 up.

Beautiful new piano case organs. See them before buying.

Any piano bought of us may be exchanged within two years toward a Steinway or Knabe, which are sold only by us.

New pianos to rent, $3.50 per month and up. One year's rent allowed if purchased.

Easy monthly payments may be arranged. Modern stool and handsome scarf included at above prices.

A BEAUTIFUL PIANO BOOK, illustrated in colors, free to prospective purchasers. Call or write for it. LYON & HEALY, Wabash-av. and Adams-st.

The business of LYON & HEALY largely exceeds in volume and value that of any other musical establishment in either Europe or America.

N. B.—We shall close Saturdays at 1 o'clock p. m. during June, July, and August.

IN OUR JUNE SALE of PIANOS AND ORGANS we are offering remarkable bargains in new and used pianos and organs, for example:

GOOD SQUARE PIANOS from $15 to $75.

USED UPRIGHT PIANOS, standard makes, many of them practically new, $75 to $200.

NEW KIMBALL PIANOS, slightly damaged in finish, but fully warranted, at LIBERAL REDUCTIONS.

USED REED ORGANS, great variety, $10 to $30. Organs for churches of moderate size, $75 to $200.

NEW PIPE ORGANS, $900 and up.

THE KIMBALL PIANO PLAYER renders any composition on any piano with absolute precision. Manufacturers' prices.

EASY PAYMENT ON ALL PURCHASES. Pianos rented, tuned, repaired, and stored.

Call or write for sample copy of THE NATION'S HOME SONGS.

W. W. KIMBALL CO. [Established 1857]. S. w. cor. Wabash-av. and Jackson-blvd. We close Saturdays at 1 o'clock until September.

BENT'S BIG PIANO BARGAIN ATTRACTIONS ARE NOW MORE ATTRACTIVE THAN EVER BEFORE. IN THE NEW "CROWN" BUILDING, 211 WABASH AVENUE. NEW PIANOS, $125, $150, $175, ETC. NO TROUBLE TO SELECT PIANOS in this new HOME-LIKE PIANO STORE. No other piano house like it! LOW PRICES! EASY TERMS! A LARGE AND VARIED STOCK ranging in prices FROM $125 TO $700. 100 NEW AND USED "CROWN" PIANOS. Special prices, very easy terms. PIANOS TO RENT—A FINE ASSORTMENT. GEO. P. BENT, Manufacturer "Crown" PIANOS, 211 Wabash Avenue. Established 1870.

BANKRUPT SALE OF PIANOS. We have purchased the entire stock of new pianos that were left on hand after the recent failure of J. Howard Foote & Co., Wabash-av. We shall place on sale tomorrow all of these beautiful and elaborate cased instruments at prices never quoted before on this grade of pianos. Handsomely carved cases and fancy woods without additional charge. YOU CAN COUNT ON SAVING AT LEAST $100 OR MORE ON EACH PIANO. We also have a large stock of second-hand uprights from $75 and upwards. Squares, $20 and upwards. CASH OR EASY PAYMENTS. J. O. TWICHELL, 231 WABASH-AV.

BANKRUPT SALE— The entire stock of the Chicago Music Co. was purchased by us through the receiver by order of the court. This stock of beautiful pianos, in all kinds of fancy woods, is now on sale at 50 cents on the dollar. Some of the finest makes of pianos are included in this bankrupt sale. The celebrated Stultz & Bauer, Chicago Music Co. pianos. Our cash bought these fine instruments for half the value, and your credit can buy them the same way from us. This is the grandest opportunity to obtain pianos at less than one-half their value, for cash or on Steger's easy payment plan. No payment down. You simply pay us weekly $1.50 to $3, according to the purchase price, until the bill is paid. You can save from $75 to $150 on any piano you select. Every instrument fully guaranteed. It will pay any person to come from two to four hundred miles to attend this great bankrupt sale. STEGER & SONS PIANO MFG. CO., 235 Wabash-av., cor. Jackson-blvd.

VOSE PIANOS— LUDWIG PIANOS. Great clearance sale continues. Rare bargains in standard makes. Among the many bargains we would especially mention a few discontinued styles of a standard make at $212 For a full-size strictly new upright. Easy payments if desired. New pianos rented. VOSE & SONS PIANO CO., MANUFACTURERS, 246 WABASH-AV.

CLOSED OUT—MUSIC HOUSE STOCK. Having purchased the complete stock of a music firm gone out of business, consisting of 3 carloads of pianos, organs, and musical instruments, we are now offering the greatest bargains in Chicago.
Oak upright piano, their price $175; now $116.
Fine zither, their price $35; now $23.
Walnut organ, their price $50; now $33.
Walnut square piano, their price $55; now $25.
Mahogany upright piano, their price $225, now $150.
Walnut upright piano, their price $300; now $195.
Nearly every make piano found in this stock, including Steinway, Knabe, Emerson, Kimball, Vose, and others.
20C PER DAY BUYS ANY OF THEM. STORY & CLARK, 265 Wabash-av.

ADAM SCHAAF ESTABLISHED 1873.
ADAM SCHAAF MANUFACTURER OF
ADAM SCHAAF HIGH GRADE PIANOS.
ADAM SCHAAF LOW PRICES. EASY TERMS.
ADAM SCHAAF PIANOS TO RENT.
ADAM SCHAAF
147-149 W. Madison-st., corner Union-st.

WEBER PIANOS COST A LITTLE MORE, BUT LAST A LIFETIME. 266 WABASH-AV.

JULIUS BAUER & CO., 250-252 WABASH-AV. ESTABLISHED 1857. Chicago's oldest piano manufacturers. Legitimate values in first-class pianos. Real bargains in second-hand pianos. Pianos for rent at reasonable rates. Agents for the wonderful new CHASE & BAKER PIANO PLAYER. Call to hear it. JULIUS BAUER & CO., 250-252 Wabash-av.

CAUTION—STEINWAY PIANOS—BEWARE OF bogus instruments offered as genuine Steinway pianos. A fine stock of used Steinway uprights at very low prices may be found at LYON & HEALY'S, Wabash-av. and Adams-st., and they are the only authorized Steinway agents in Chicago.

CHASE BROS. PIANOS. HACKLEY PIANOS. CARLISLE PIANOS. Some very special bargains this week in pianos returned from renting. CHICKERING-CHASE BROS. CO., 259 Wabash.

THE NEW WAREROOMS OF THE EVERETT AND HARVARD PIANOS are now located at 258 AND 260 WABASH-AV., where we shall be pleased to see all those who are interested in THOROUGHLY RELIABLE PIANOS. THE JOHN CHURCH CO.

FULL SIZED MAHOGANY UPRIGHT PIANO, reliable Eastern make, sweet tone and perfect condition, at considerably less than half its original cost; also other high-grade furniture at a sacrifice. 261 Ashland-blvd.

WAGMAN, HAINES, FOSTER, BRYANT, Wesser, Holmes; easy payments; rent cheap; square pianos $25 and up. J. A. BRYANT, 144 Wabash, 2d floor.

MUST SELL FINE TONED MAHOGANY UPright for less than ⅓ of original cost 4 months ago; also fine furniture. 3521 Ellis-av.

THE BUSH & GERTS PIANO—BUY DIRECT from the manufacturer. The only money-saving way. 267 Wabash-av.

THOMPSON PIANOS, SHONINGER PIANOS, Kranich & Bach pianos. Sold in Chicago by THOMPSON MUSIC CO., 269 Wabash-av.

BRADBURY, SMITH, AND BARNES PIANOS; great variety of styles; easy payments. New Bradbury warerooms, 248 Wabash-av.

WE SELL CHICKERING AND GABLER PIanos; have, as a rule, excellent bargains in 2d-hand pianos. Clayton F. Summy Co., 220 Wabash.

D. H. BALDWIN & CO., MFRS. PIANOS, ORgans; honest instruments; honest prices; easy terms; unlimited guarantee. 257 Wabash-av.

FOR SALE—UPRIGHT PIANO, WALNUT CASE, $55 cash. Call at 99 Ogden-av., near W. Madison.

NELSON & CRANE, 268 WABASH-AV., HAVE big bargains in pianos.

GENUINE NEW STEINWAY AND NEW Knabe pianos are sold only by Lyon & Healy.

BUSINESS CHANCES.

BUSINESS BARGAINS—

WRITE FOR FULL PARTICULARS.

Millinery business in prosperous Pennsylvania town; $700.
Planing mill, Lock Haven, Pa.; steam power; full equipment; well located.
Flour mill, Middletown, O.; good brick building; steam and water power; $20,000.
Flour mill, Syberton, Pa.; good buildings, water and gasoline power; fine location; $8,000.
$2,000 interest in glue works, N. Y. City.
Store and stock of general merchandise; good location; well established trade; $8,000.
Confectionery business, Columbus, O.; $3,000.
Fully equipped creamery, Rogers, Neb.; $1,000.
Store building and stock, barn and 6 lots, Manvel, Tex.; $1,200.
Hat and furnishing business, Hamilton, O.; $4,000.
Flour mill and 1 A., Curryville, Mo.; $4,100.
Livery business in prosperous Ohio town; 12 horses, wagons, and full equipment; $5,580.
Mill, store building, business, stock, warehouse, live stock, and 189 A., New Troy, Fla.; $6,500.
Flour mill, Corfu, N. Y.; steam power; $4,500.
70 A. and valuable water power, Bergen Co., N. J.; excellent location; $6,500.
Drug business and stock, Catskill, N. Y.; $4,500.

W. M. OSTRANDER.

HOME OFFICE, Suite 1446, North American Building, PHILADELPHIA.
BRANCH OFFICES: Commercial Cable Bldg., New York; Chamber of Commerce, Chicago; Pemberton Bldg., Boston; Commonwealth Trust Bldg., St. Louis; St. Paul Bldg., Cincinnati; N. Y. Life Bldg., Kansas City; N. Y. Life Bldg., Minneapolis; Pioneer Bldg., Seattle; Ernest-Cranmer Bldg., Denver; Claus Spreckles Bldg., San Francisco; Stinson Block, Los Angeles; Gould Bldg., Atlanta; Stockton-Budd Bldg., Jacksonville.

GOLDEN OPPORTUNITY IN THE GOLDEN WEST CONSOLIDATED MINING COMPANY.
AN ENTIRELY NEW PROPOSITION FOR SOLID BUSINESS-MEN TO INVESTIGATE
Incorporated under the laws of Arizona, with a capital stock of 1,000,000 shares par value of $1.00 each. Fully paid and non-assessable.
½ OF THE STOCK IN THE TREASURY.
This company has a perfect title to 288 acres of patented land, through which run extremely rich gold-bearing gravel channels, with water rights and everything that is needed to make it a first-class mining property. It is also entirely free from any indebtedness.
A FEW IMPORTANT FACTS.
In connection with the foregoing the intending purchasers of this company's stock should consider the following:
1. The stock, when paid for, is fully paid up and non-assessable.
2. The directors of this company are all practical miners or mine owners, live near the mine, have invested all their available funds in the property, and are thoroughly familiar with the methods of working a mine advantageously and economically.
PRICE OF STOCK.
1ST ALLOTMENT 10 CENTS PER SHARE.
Par value, $1.00, subject to advance without notice. Kindly investigate at once.
Call or address
E. M. ARMSTRONG, Secretary,
ROOM 313 CHAMBER OF COMMERCE BLDG., CHICAGO. BANK REFERENCES.

FIRMS WISHING TO EXTEND THEIR BUSINESS to the West Indies are requested to correspond with the subscriber, who undertakes agencies of all kinds; best references. Apply to HENRY E. DUNCKER, 99½ Harbor-st., Kingston, Jamaica.

FOR SALE—OR EXCHANGE—BEST WHOLESALE and retail market, with 4 years' lease, to exchange for country home, or would accept acre property and assume, as owner has manufacturing business to attend to; price $4,000. BROWN, 1425 Unity Building.

THE NEW KENTUCKY OIL FIELDS ARE TODAY the most promising oil fields in America. The Oil and Gas Syndicate of Kentucky have the best proposition to offer investors in stocks. Write for prospectus and full information. GEO. F. WADDELL, 163 Dearborn-st.

$2,000 WANTED—WITHOUT SERVICES, TO enlarge established, profitable business; good local and country trade; 2 per cent a month guaranteed and secured by mortgage; best references. Address R V 227, Tribune office.

THE SINGLE LINE DEALERS, RETAIL storekeepers, and individual manufacturers' exchange, 61 Merchants' Building, 92 La Salle-st., will sell, buy, or exchange for you any legitimate business.

CASH GROCER—BEST CORNER COTTAGE Grove-av., same party 10 years; fine horses, wagons, register; stock $2,000; sales average $100 daily; bear investigation; particulars. GOLSEN, Tacoma Building.

THE INVESTMENT NEWS SENT FREE. Contains all the latest information from the Texas oil fields. Read it before buying any oil stock. FIDELITY TRUST & INVESTMENT COMPANY, Dept. H, Stock Exchange Bldg., Chicago.

WE FINANCE AND INCORPORATE MERITORIOUS enterprises under guidance of experienced counsel, buy and sell bonds, stocks, patents, oil and mining propositions. Bankers' Trust Investment Co., 5th banking floor, 150 La Salle-st.

FOR SALE—STOCK OF FURNISHING GOODS and clothing; will invoice $10,000; must be sold at once. Telephone Main 1702, Milwaukee, or come at once. NYE & MOCK, attorneys-at-law, 22 and 23 Hathaway Bldg., Milwaukee, Wis.

RETAIL GROCERY AND MEAT MARKET—Well established and doing from $50,000 to $60,000 business per annum; $5,000 cash is the price; can show the amount of business every day. Address O C 99, Tribune office.

FOR SALE—A VERY PROSPEROUS AND OLD-established millinery business, located in manufacturing town of 7,000 and in garden of the West; ill-health only reason of sale. Call or address S. B. PARKER, with D. B. FISK & CO., Chicago.

FOR SALE—INTEREST IN GROWING, LEGITIMATE wholesale manufacturing business; lady or gentleman with $1,000 to $5,000, wanting a business that will pay $5,000 to $20,000 a year, investigate; no agents. Address T 461, Tribune office.

$500 BUYS A PAYING CONFECTION, DELICACY, and light grocery stock with living rooms. Family reasons for selling. Transfer from Madison & California. Store at 468 Colorado-av. ALBRIGHT.

$800 AND SERVICES; BRIGHT, ACTIVE young man secures half interest in down-town office brokerage business; guarantee you $150 monthly; experience unnecessary; rare opportunity. STEPHENSON & CO., 167 Dearborn-st.

FOR SALE—In one of the largest Western cities, an old established and profitable merchandising business; capital required, $250,000. Principals only apply to J J 27, Tribune office.

ELECTRIC RAILWAYS AND LIGHTING plant business; well known over the country; want partner to advance funds for expenses only; dissolution of partnership. Address C 457, Tribune office.

LADY TREASURER—THIRD SEASON AMUSEMENT success; $250 cash bond; money secured; best references. Phone 395 Ogden for appointment.

WANTED—ACTIVE MAN WITH $10,000 FOR immediate investment; good collateral, insuring 100 per cent profit within 5 months; investigate. Address C 588, Tribune office.

A RELIABLE NEW YORK HOUSE DESIRES to represent first-class manufacturers. Address J K 30, Tribune office.

CLOSING OUT WOOLENS, 75C ON THE $1, by piece or yard; fixtures for sale. 511 Hermitage-av.

FOR SALE—RESTAURANT DOING GOOD BUSINESS; S. S.; $500 cash; good reason for selling. Address P 151, Tribune office.

WILL INVEST $1,000, WITH SERVICES, IN gents' furnishing business; an old line, or will start anew. Jeffers & Baines, 21 Quincy-st.

OFFICE MAN—SALARY AND COMMISSION will net $3,000 year; position permanent; $200 cash required. Monarch Co., 385 Wabash-av.

WANTED—A LADY WITH BUSINESS ABILITY and some cash to take ½ interest in summer resort; bright opportunity. K F 838, Tribune.

WE CAN SELL YOUR BUSINESS QUICKLY for cash. Call personally with particulars. STERCHIE & CO., 808, 115 Dearborn-st.

WANTED—GOOD PAYING DRUG STORE, city or country; particulars and lowest cash price; no agents. Address C 486, Tribune office.

WE CAN SELL YOUR BUSINESS QUICK FOR cash, no matter where located; established 1894. STEHENSON & CO., 167 Dearborn-st.

DRUG STORE FOR SALE, ACCOUNT SICKNESS; good paying stand. 395 W. Harrison-st.

WANTED—CHEAP, DAKOTA, ILLINOIS, OR New Jersey corporation; cash. B 415, Tribune.

WANTED—50 TO 150 ROOM ROOMING-HOUSE or hotel, fur. or unfur. F. COY, Hunt's Hotel.

STEAMSHIP LINES.

Ocean Navigation.

CUNARD LINE— ESTABLISHED 1840.
New York—Boston—Queenstown—Liverpool.

Etruria	June 14	July 12	Aug. 9	Sept. 6
Campania	June 21	July 19	Aug. 16	Sept. 13
Umbria	June 28	July 26	Aug. 23	Sept. 20
Lucania	July 5	Aug. 2	Aug. 30	Sept. 27
Saxonia [new twin-scr.]	June 10	July 8	Aug. 5	
Ivernia [new twin-scr.]	June 24	July 22	Aug. 19	

F. G. WHITING, Mgr., Dearborn and Randolph. Phone Central 2051.

ATLANTIC TRANSPORT LINE—
NEW YORK TO LONDON.
Manitou...June 11, 9 am | Min't'ka, J'ne28, 10:30am
Mesaba...June 14, 9 am | Menominee..July 2, 9 am
Min'polis..June 21, 6 am | Minnehaha..July 5, 5 am
Modern steamers. Comfort unsurpassed. All berths on upper decks and amidships. Cabin only. Rates, etc. Phones Harrison 905, 909. 234 La Salle-st., 3d floor.

ANCHOR LINE STEAMERS—NEW YORK—GLASGOW, LONDONDERRY, LIVERPOOL.
Ethiopia......June 14 | Furnessia.......July 5
Astoria........June 21 | Anchoria........July 12
Columbia, twin screw, new........June 28, July 26
Secure choice of berths by early application.
NEW YORK TO MEDITERRANEAN PORTS.
Victoria.......June 25 | Perugia..........July 5
170 JACKSON-BLVD. TEL. HARRISON 3335.

DOMINION LINE—
FOUR SEPARATE AND DISTINCT SERVICES.
Fast twin-screw passenger steamers sailing regularly from Boston, Portland, and Montreal to Liverpool, also Boston to Mediterranean ports. Send for booklet, "Mediterranean Illustrated." For rates, etc., apply to company's office, 69 Dearborn-st., Chicago.

JAPAN—CHINA—PHILIPPINE ISLANDS—VIA HONOLULU.
Pacific Mail S. S. Co., Occidental & Oriental S. S. Co., and Oriental S. S. Co. From San Francisco; Gaelic, June 21; Hongkong Maru, June 28; China, July 8. For passage and freight rates, reservations, passage orders, and information apply to W. G. NEIMYER, Agt., 193 Clark-st., Chicago.

GAZE'S HIGH-CLASS ESCORTED TOURS TO Europe, 1902, $300 to $820. Everything included. Limited membership. Programs free. Also ocean tickets, all lines; European R. R. tickets, etc. HENRY GAZE & SONS, 220 S. Clark-st.

EUROPE IN 1902.
Our select parties sail from New York June 3d and 17th and July 1st. "Not the cheapest but the best." Call or write for programs. RAYMOND & WHITCOMB CO., 103 Adams-st., Chicago.

BEAVER LINE PASSENGER SERVICE—
MONTREAL. LIVERPOOL.
Weekly sailings—New Steamships.
Best accommodations at lowest rates.
C. F. WENHAM, 47 Dearborn-st. Cent. 2082.

EUROPE! ASIA! ALASKA! ALSO LAKE TICKETS everywhere. 20 LINES. Information free. Long personal experience in many lands. WARD BROS., Tourist Agts., 224 S. Clark-st.

STEAMSHIP LINES.

Ocean Navigation.

AMERICAN LINE
Fast Twin-Screw Express Service.
NEW YORK—SOUTHAMPTON—[LONDON].
Phila.....June 18, 10 am | Phila.........July 9, 10 am
St. Paul..June 25, 10 am | St. Paul....July 16, 10 am
St. Louis..July 2, 10 am | St. Louis...July 23, 10 am
PHILADELPHIA—QUEENSTOWN—LIVERPOOL.
N'ordland..June 14, 4 pm | West'l'd.June28, 2:30 pm
Rhy'nd..June 21, 10 am | Belgenland.July 5, 9 am

RED STAR LINE.
*NEW STEAMERS OF 12,000 TONS.
NEW YORK—ANTWERP—PARIS.
Twin-Screw S. S. Southwark, Wed., June 18, noon
*Twin-Screw Steamship ....VADERLAND.. Sat., June 21, noon.
*Twin-Screw Steamship ....KROONLAND.. Sat., June 28, noon.
*Twin-Screw Steamship ....ZEELAND..... Sat., July 5, noon.
Steamship Friesland, Saturday, July 12, noon
*Twin-Screw Steamship ....VADERLAND.. Sat., July 19, noon.
*Twin-Screw Steamship ....KROONLAND.. Sat., July 26, noon.
INTERNATIONAL NAVIGATION COMPANY.
Tel. Cent. 1111. Dearborn and Washington-sts.

HAMBURG-AMERICAN LINE—
TWIN-SCREW EXPRESS SERVICE.
PLYMOUTH—CHERBOURG—HAMBURG.
A. Victoria......June 17 | Columbia ....July 3
F. Bismarck......June 26 | F. Bismarck.......July 24
and every Thursday hereafter.
These steamers carry no cargo.
TWIN-SCREW PASSENGER SERVICE.
PLYMOUTH—CHERBOURG—HAMBURG.
Patricia..........June 17 | Pennsylvania ....July 8
Bluecher.........June 24 | Moltke ....July 15
Waldersee........July 1 | *Palatia ....July 19
and every Tuesday hereafter.
*For Hamburg direct.
MEDITERRANEAN SERVICE.
NEW YORK—NAPLES—GENOA.
Phoenicia ....June 24
HAMBURG-AMERICAN LINE.
Cor. Randolph and La Salle-sts.

NORTH GERMAN LLOYD—
FAST EXPRESS SERVICE.
PLYMOUTH, CHERBOURG, BREMEN.
Kaiser...June 17, 10 a m | Kaiser.......July 15, 10 am
Kaiserin.June 24, 10 am | Kaiserin....July 22, 10 am
Kronprinz..July 1, noon | Kronprinz.July 29, noon
TWIN-SCREW PASSENGER SERVICE.
Cherbourg—Southampton alternately, and Bremen.
Barbar'sa.June 12, 10 am | Luise ....July 3, 10 am
Bremen...June 19, 10 am | Kurfuerst.July 10, 10 am
Friedrich.June 26, 10 am | Barbar'sa.July 17, 10 am
MEDITERRANEAN SERVICE.
GIBRALTAR—NAPLES—GENOA.
Lahn.......June 14, noon | Hohenzol'n.July 5, 9 am
Trave......June 21, 9 am | Lahn........July 19, 8 am
Aller.......June 28, 10 am | Trave.........Aug. 2, 3 pm
OELRICHS & CO., NO. 5 BROADWAY, N. Y.
H. CLAUSSENIUS & CO.,
Gen. Western Agents, 90 and 92 Dearborn-st.

WHITE STAR LINE—
NEW YORK, QUEENSTOWN, LIVERPOOL.

Teutonic	June 17	July 10	Aug. 20	Sept. 17
Cymric	June 20	July 18	Aug. 22	Sept. 19
Oceanic	June 25	July 23	Aug. 27	Sept. 24
Majestic	July 2	July 30	Sept. 3	Oct. 1
Celtic	July 4	Aug. 6	Sept. 5	Oct. 3
Germanic	July 9	Aug. 10	Sept. 10	Oct. 8

EARLY RESERVATIONS RECOMMENDED.
WHITE STAR LINE,
Tel. Central 139. 94-96 Dearborn-st.

ITALIAN ROYAL MAIL STEAMSHIP CO.
NAVIGAZIONE GENERALE ITALIANA.
WEEKLY SAILINGS TO
NAPLES—GENOA—ALEXANDRIA.
Umbria..........June 17 | Liguria ....July 15
Sardegna........June 24 | Lombardia ....July 29
Sicilia............July 8 | Archimede ....Aug. 5
New steamers. Dining-room on promenade deck.
For rates and other information apply
HIRZEL, FELTMANN & CO., 11 Broadway, N. Y.
J. S. LOWITZ, 185 S. Clark-st., Gen. West. Agt.

COMPAGNIE GL'E. TRANSATLANTIQUE.
French line, New York to Havre—Six days.
Sailings every Thursday at 10 a. m.

La Touraine	June 19	July 17	Aug. 14	Sept. 25
La Savoie	June 26	July 24	Sept. 4	Oct. 2
La Bretagne	July 3	Aug. 7	Sept. 11	
La Lorraine	July 10	Aug. 21	Sept. 18	Oct. 16

New modern gigantic Twin-Screw and Express Steamers; naval officers man-of-war discipline. Company's vestibuled trains, Havre-Paris 4 hours. M. W. KOZMINSKI, G. W. Agt., 71 Dearborn-st.

HOLLAND-AMERICA LINE—
New York-Rotterdam via Boulogne-sur-Mer.
New Twin-screw Steamers of 13,000 tons Register.
Twin-Screw Steamer ROTTERDAM................June 14, 10 A. M.
Twin-Screw Steamer NOORDAM................June 21, 10 A. M.
Twin-Screw Steamer STATENDAM................June 28, 10 A. M.
Apply to HOLLAND-AMERICA LINE,
90 and 92 Dearborn-st. Phone Central 3840.

COOK'S TOURS TO ALL PARTS OF THE world. Send for list of parties and excursions. THOS. COOK & SON, 234 S. Clark-st.

Lake Navigation.

NORTHERN MICHIGAN TRANSPORTATION Co. S. S. "City of Charlevoix" leaves Chicago Tuesdays 1 p. m., Fridays 7 p. m., for Ludington, Manistee, Frankfort, Traverse City, Charlevoix, Petoskey, and Harbor Springs. S. S. "Illinois" leaves Chicago Wednesdays 1 p. m., Saturdays 4 p. m. for above ports [except Frankfort], including Mackinac Island. Through tickets to Lake Superior and Eastern resorts. Special rates to Ludington and Manistee, $2; to Frankfort, $2.50. Office and dock, east end Michigan-st. Tel. Cent. 572 and 574. Up-town offices, 103 Adams-st., 220, 234, and 238 S. Clark-st., and Scott's ticket offices.

GRAHAM & MORTON LINE — ST. JOSEPH, BENTON HARBOR, and Paw Paw Lake, daily 9:30 a. m. and 11:30 p. m. SUNDAY EXCURSION, 10 a. m., $1 round trip. SPECIAL—Every Saturday afternoon, 2 o'clock.
GRAND RAPIDS SHORT LINE, connecting at Ottawa Beach with the entire Pere Marquette Ry. system—$1.50 to Grand Rapids, $1 to Holland, $1.20 to Saugatuck, $1.85 to Allegan, every night at 8:45. Dock foot Wabash-av. 'Phone Cent. 2162.

GOODRICH LINE STEAMERS, $1 TO MILWAUKEE and Racine, 8 p. m. daily; $1 to Grand Haven and Muskegon; $1.50 to Grand Rapids, 7:45 p. m., Tues., Thurs., and Sat. For Marinette, Menominee, and Green Bay ports, Wednesday and Saturday, 8 p. m. For Sheboygan and Manitowoc, 8 p. m. except Friday and Sunday. Docks foot Michigan-av. City ticket office, 103 Adams-st. Phone Cen. 76.

BARRY LINE STEAMERS TO MILWAUKEE and Racine daily, 8 p. m.; fare 75c. For Waukegan and Kenosha daily at 9:30 a. m. For all west shore ports and all points on Green Bay, Mondays, Tuesdays, Thursdays, and Saturdays at 7:45 p. m. Dock east end Michigan-st. Phone Central 1749.

CHICAGO, SAUGATUCK & DOUGLAS TRANS. Co.—To Saugatuck, Pier Cove, and Douglas Tuesdays, Thursdays, and Saturdays, 8 p. m., from Northern Michigan Trans. Co. dock, east end Michigan-st. After June 15 daily except Saturday. Fare $1. 'Phone Cent. 574.

BARRY MUSKEGON LINE TO GRAND RAPIDS, Grand Haven, Muskegon, Michigan points, Monday, Wednesday, Friday, Saturday at 7:45 p. m. North end Rush-st. bridge. 'Phone Cent. 1487.

SOUTH HAVEN LINE STEAMERS TO SOUTH Haven and Mich. points, 11:30 p.m. daily. Docks No. 7 Rush-st. Phone Cent. 1487.

RAILWAY TIME TABLES.

WESTERN ROADS.

CHICAGO, MILWAUKEE AND ST. PAUL RY.— Ticket office, 95 Adams-st. Tel. 2190 Central. Union Passenger Station, Canal, Adams, and Madison-sts.

Trains.	Leave.	Arrive.
Janesville, Madison	† 7:45 am	† 7:55 pm
Mineral Point Division	† 7:45 am	† 1:15 pm
Rockford, Beloit, Janesville	† 8:20 am	* 5:55 pm
St. Paul—Mpls. Day Express	* 9:00 am	* 9:45 pm
Delavan, Wausau, Merrill	† 9:00 am	† 9:45 pm
Madison & Prairie du Chien	† 9:00 am	† 4:00 pm
Delavan-Beloit	†11:30 am	† 4:00 pm
Rockford, Beloit, Janesville	† 2:00 pm	† 1:45 pm
Cedar Rapids, K. City, Dub.	† 2:00 pm	† 1:45 pm
Delavan-Beloit	† 3:00 pm	* 9:30 am
Green Bay, Portage	† 3:00 pm	† 7:55 pm
Rockford	† 4:00 pm	†10:25 am
Janesville, Madison	† 4:05 pm	†10:00 am
Mineral Point Division	† 4:05 pm	† 7:55 pm
Madison, Prairie du Chien	* 5:00 pm	* 9:30 am
Janesville, Madison	* 6:00 pm	† 1:15 pm
N. Iowa, S. Minn., Dakota	* 6:15 pm	† 7:55 pm
Omaha, C. Bluffs, Rockford, S. City, D. Moines, S. Falls	* 6:15 pm	* 8:30 am
St. Paul, Minneapolis—The Pioneer Limited	* 6:30 pm	* 9:30 am
Green Bay, Iron Mountain, H'ghton, Calumet, Marq. The Copper Country Lim.	*10:30 pm	* 7:00 am
St. Paul Minneapolis	*10:30 pm	* 7:00 am
Wausau, Minocqua, Star Lake	*10:30 pm	* 7:00 am
C. Rapids, K. City, S'x City	*10:25 pm	†10:55 pm
N. Iowa, S. Minn., Dakota	*10:25 pm	†10:55 pm
Omaha, C. Bluffs, Denver	*10:25 pm	†10:55 pm

For Milwaukee—Depart, *7:00, *9:00, †11:30 a. m.; *3:00, *5:00, *6:30, *10:30 p. m.

BURLINGTON ROUTE—TEL. NO. 3117 CENTRAL—Berths and tickets at 211 Clark-st. and Union Passenger Station, Canal and Adams-sts.

Trains.	Leave.	Arrive.
Ottawa, Streator & La Salle	† 8:20 am	† 6:10 pm
Rochelle, Rockford, Forreston	† 8:20 am	† 2:15 pm
Mendota, Galesburg	† 8:20 am	† 2:15 pm
Galesb'g, Burl'g'n, Council Bluffs, Omaha, Lincoln	* 9:15 am	* 8:30 pm
Deadwood, Hot Springs, S. D.	* 9:15 am	* 7:20 am
Helena, Tacoma, Portland	* 9:15 am	* 9:20 am
Illinois and Iowa Local	*11:30 am	* 6:55 am
Texas points and Mexico	*11:30 am	* 2:20 pm
Galesb'g, Quincy, Hannibal	*11:30 am	* 2:20 pm
Denver, Utah, California	* 4:00 pm	* 8:20 pm
Fort Madison and Keokuk	* 4:00 pm	* 2:20 pm
Rock Falls, Sterling, R'kf'd	† 4:30 pm	†10:35 am
Yorkville, Ottawa, Streator	† 4:30 pm	†10:35 am
C. Bluffs, Omaha, Lincoln	* 6:00 pm	* 9:30 am
Kansas City, St. Joseph, Atchison & Leavenworth	* 6:10 pm	* 8:12 am
St. Paul, Minneapolis	* 6:30 pm	* 9:20 am
Dubuque, La Crosse, Winona	* 6:30 pm	* 9:20 am
Kansas City, St. Joseph	*10:30 pm	* 6:55 am
Quincy and Hannibal	*10:30 pm	* 6:55 am
St. Paul, Minneapolis	*10:50 pm	* 9:35 am
Dubuque, La Crosse, Winona	*10:50 pm	* 9:35 am
Denver, Utah, California	*11:00 pm	* 7:20 am
C. Bluffs, Omaha, Lincoln	*11:00 pm	* 7:20 am
Deadwood, Hot Springs, S. D.	*11:00 pm	* 7:20 am
Keokuk and Fort Madison	*11:00 pm	* 6:55 am

*Daily. †Daily ex. Sunday. ‡Daily ex. Saturday.

CHICAGO, ROCK ISLAND AND PACIFIC RY.— Temporary Passenger Station, cor. Harrison-st. & 5th-av., during construction of new Van Buren-st. depot. City Tkt. office, cor. Adams & Dearborn.

	Leave.	Arrive.
Kan. City, Tex., Calif. & Mexico via El Paso Short Line	* 8:32 am	*10:10 pm
Peoria	* 8:32 am	†10:10 pm
Illinois and Davenport Mail	* 9:15 am	* 7:50 pm
Des Moines and Iowa Mail	† 9:15 am	* 7:50 pm
Peoria, R. Island, Davenport	† 1:00 pm	* 2:00 pm
Wash'n, Oskaloosa, D. Moines	† 3:15 pm	* 5:30 pm
Joliet Express [Note]	*11:45 am	* 3:44 pm
Joliet Accommodation	* 5:15 pm	* 9:55 am
St. Paul & Minneapolis	* 4:30 pm	*10:35 am
Cedar Rapids & Sioux Falls	* 4:30 pm	* 8:20 am
Joliet Exp.—Peru Accom.	† 5:10 pm	† 8:47 am
Rocky Mount. Lim. to Omaha, Colo. Springs & Denver	* 5:45 pm	* 5:30 pm
K. City, St. J'seph, Leavenw'h, Atch., Col. & Ft. W. Tex. Ex.	* 6:05 pm	* 8:59 am
Peoria	* 6:05 pm	* 5:30 pm
Big Five to Colorado, Utah, & California, via Omaha	*10:00 pm	* 8:20 am
C. Rapids, St. Paul & Minn.	*10:00 pm	* 7:25 am
Peoria, Davenport	*11:30 pm	* 7:25 am
Kas. City, Atch., St. Jo, Des Moines, Omaha	*11:30 pm	† 7:25 am

Note—From depot, Harrison and Sherman-sts.

WABASH RAILROAD—DEPOT, DEARBORN Station, Polk and Dearborn-sts. Ticket offices, 97 Adams-st. and 15 Congress-st. Telephones—City office [except Sunday] Cent. 3046. Depot, H. 733.

	Leave.	Arrive.
St. Louis Vestibuled Limited	*11:03 am	* 7:22 pm
Peoria & Springfield Express	† 2:30 pm	† 2:45 pm
St. Louis Limited Express	* 9:17 pm	* 7:30 am
St. Louis & Peoria Express	*11:03 pm	* 7:22 pm
Peoria & Texas Limited	*11:03 am	* 7:22 pm
Forrest Accommodation	* 4:35 pm	* 9:17 am
Cont. Lim., N. Y., Boston	*11:00 am	* 7:10 pm
Detroit, N. Falls, and N. Y.	* 3:08 pm	* 9:30 pm
Montpelier Accommodation	* 7:05 am	*10:50 am
Detroit, N. Falls & Bos. Ex.	*11:03 pm	* 7:15 am
Toronto, Mont. & Can. Ex.	* 3:08 pm	* 9:30 pm

RAILWAY TIME TABLES.

*Daily. §Sunday. ‡Ex. Saturday. †Ex. Sunday. ¶Ex. Monday.

WESTERN ROADS.

CHICAGO AND NORTH-WESTERN RAILWAY. Ticket offices, 212 Clark St. (Telephone Central 721), Oakley Av. and Wells St. Station.

	Leave.	Arrive.
"The Overland Limited" for Sleeping Car passengers only	* 8:00 pm	* 9:30 am
Des Moines, Omaha, Salt Lake, San Francisco, Los Angeles, Portland	*10:00 am / *11.30 pm	* 7:15 am / * 3:45 pm
Denver, Omaha, Sioux City, Des Moines, Cedar Rapids	* 8.30 pm	* 4.00 pm / * 7:15 am
Des Moines, Cedar Rapids	* 6.15 pm	* 8.34 am
Council Bluffs, Omaha, Des Moines	*11.30 pm	* 6.45 am
Sioux City, Mason City, Fairmont, Parkersburg, Traer, Sanborn	* 6.45 pm / †11.30 pm	* 6.34 am / * 3.30 pm
Northern Iowa and Dakotas	[illegible]	[illegible]
Dixon, Clinton, Cedar Rapids	[illegible]	[illegible]
Black Hills and Deadwood	[illegible]	[illegible]
St. Paul, Minneapolis, Duluth	*10.00 pm / * 9.00 am	[illegible]
St. Paul, Minneapolis, Eau Claire, Hudson, Stillwater	* 6.30 pm / * 8.00 pm	[illegible]
Winona, La Crosse, Sparta, Mankato	† 5.00 am	[illegible]
Winona, La Crosse, Mankato and Western Minnesota and Dakotas	† 9.00 am / * 6.30 pm	[illegible]
Fond du Lac, Oshkosh, Neenah-Menasha, Appleton, Green Bay	†11.30 am	[illegible]
Oshkosh, Appleton Junction	* 5.00 pm	*11.10 am
Green Bay and Menominee	† 9.00 am / ‡ 3.00 pm	* 4.00 pm
Ashland, Hurley, Bessemer, Ironwood and Rhinelander	†‡3.00 am / * 5.00 pm	[illegible]
Oshkosh, Green Bay, Menominee, Marquette and Lake Superior	* 3.00 am / * 8.00 pm	* 7.30 am
Green Bay, Florence, Crystal Falls	*10.30 pm	* 7.30 am

Rockford and Freeport—Lv. †7.30 am, §8.45 am, †10.20 am, †4.45 pm, †7.05 pm, †11.20 pm.
Rockford—Lv. †3.00 am, §4.00am, †9.00am, §2.02pm, †6.30pm.
Beloit, Janesville, Madison—Lv. †8.00 am, †4.00 am, *9.00 am, *4.25 pm, †5.01 pm, *5.00 pm.
Janesville, Madison—Lv. *9.30 pm, *9.00 pm, *10.00 pm.
Milwaukee—Lv. †8.00 am, †4.00 am, *7.00 am, *9.00 am, †11.30 am, *2.00 pm, *3.00 pm, *5.00 pm, *8.00 pm, *10.30 pm.
a Dly Menominee and Rhinelander. z Dly Green Bay.

ILLINOIS CENTRAL—ALL THROUGH TRAINS from Central Station, 12th-st. and Park row. Trains for the South (except fast mail) can be taken from 22d-st., 39th-st., Hyde Park, and 63d-st. stations. Tickets at city ticket office, 99 Adams-st., and at the Auditorium Hotel.

	Leave.	Arrive.
N. Orleans, Memphis Special	* 8:30 am	* 9:40 pm
Hot Sp'gs, Ark., via Memphis. Memphis & N. Orleans Lim. Hot Springs, Ark., Nashville and Florida	* 5:45 pm	*11:20 am
Monticello, Ill., and Decatur	* 5:45 pm	* 1:10 pm
St. Louis and Springfield, Diamond Special	*10:15 pm	* 7:35 am
St. Louis and Springfield, Daylight Special, Decatur	*11:00 am	* 7:30 pm
Cairo, Decatur, St. L., Local	† 8:35 am	† 7:00 pm
Fast Mail—New Orleans	* 2:30 am	
Bloomington & Chatsworth	† 8:35 am	† 9:45 pm
Bloomington & Chatsworth	† 4:30 pm	† 1:10 pm
Champaign & Gilman Local		† 1:00 pm
Evansville Express	* 8:30 am	† 7:00 pm
Evansville, Cairo and South	* 8:40 pm	* 6:30 am
Kankakee & Rantoul	* 4:30 pm	*10:00 am
Omaha, San Francisco	* 6:10 pm	* 9:30 am
Dubuque, S'x City, S'x Falls	* 6:10 pm	* 9:30 am
Omaha Day Express	* 9:20 am	* 9:30 pm
Omaha, S. City Fast Mail	* 2:35 am	* 7:00 am
Freeport Passenger	* 2:10 pm	10:05 am
Rockford Passenger	* 2:10 pm	
Rockford and Dubuque	† 8:45 pm	†12:55 pm

CHICAGO & ALTON—UNION PASSENGER Station, Canal and Adams-st. City Ticket office, 101 Adams-st. Phone Cent. 1767.
TRAINS DEPART— "THE ONLY WAY."
† 8:35 am Joliet Accommodation.
† 9:00 am Bloomington, Peoria, Springfield, St. Louis.
9:00 am Joliet, Dwight Accom'n [Sunday only].
*11:25 am Alton Lim'd for Springfield & St. Louis.
†11:25 am Jacksonville, Roodhouse, and Mexico.
† 1:15 pm and †3:30 pm Joliet Accommodations.
* 5:10 pm Joliet, Pontiac, Chenoa, Bloomington.
* 5:10 pm Streator and Peoria Express.
† 5:30 pm Joliet Accommodation.
† 6:00 pm Kansas City Limited.
* 9:00 pm Bloomington, Springfield, and St. Louis.
*11:15 pm Joliet Accommodation.
*11:40 pm Midnight Special, Peoria, Springfield, St. Louis, Jacksonville, Kansas City.
Trains arrive from Kansas City, Jacksonville, Bloomington, *8:10 am, *1:15 pm; St. Louis, Springfield, Bloomington, *7:15 am, *8:10 am, *5:04 pm, †8:05 pm; Springfield, Jacksonville, Bloomington, *1:15 pm; Peoria, Streator, Dwight, *7:15 am, *1:15 pm, †8:05 pm; Jefferson City, Mexico, Mo., Jacksonville, Ill., †8:05 pm; Dwight, Joliet, ‡7:30 pm; Bloomington Local, *10:10 am, *9:00 pm; Joliet Locals, †7:50 am, †8:50 am, †4:30 pm, †7:45 pm, *9:30 pm.

WISCONSIN CENTRAL RY.—CITY OFFICE, 230 Clark-st. 'Phone Harrison 2357. Depot 12th-st. and Park Row.

	Leave.	Arrive.
St. Paul, Minneapolis, Oshkosh, Eau Claire, Ashland, Ironwood & Pacific coast	*2:45 am / *6:15 pm	* 9:38 am / *10:50 pm
Duluth and Superior	*6:15 pm	* 9:38 am
Waukesha, Fond du Lac, Oshkosh, and Neenah	†8:35 am / †1:30 pm	† 1:05 pm / † 6:15 pm
Chippewa Falls & Eau Claire	†8:35 am	† 6:15 pm
Burlington Local	*4:00 pm	*10:00 am
Waukesha Special	†5:00 pm	† 8:45 am
Sunday Special	8:30 am	8:45 pm

CHICAGO & EASTERN ILLINOIS RAILROAD— Ticket offices, 131 Adams-st., Auditorium Annex, and Dearborn Station, Dearborn and Polk-sts. Telephone Central 555. *Daily. †Except Sunday.

	Leave.	Arrive.
Terre Haute & Evansville	† 8:20 am	† 9:15 pm
Southern Illinois & Thebes	† 8:20 am	† 9:15 pm
Mudlavia Spgs. & Brazil	†10:20 am	† 1:43 pm
New Orleans Special	D* 1:30 pm	D* 4:10 pm
Mudlavia Spgs. & V'burg	† 1:45 pm	† 5:45 pm
Danville Express	† 5:05 pm	†10:03 am
Chicago & Nashville Lim.	D* 7:00 pm	D* 9:15 am
Terre Haute & Evansville	*11:34 pm	* 6:53 am
Arkansas and Texas	*11:34 pm	* 6:53 am

D—Dining car on these trains.

ATCHISON, TOPEKA AND SANTA FE RY.— Trains leave Dearborn Station, Polk and Dearborn. Ticket office, 109 Adams. Phone Cent. 2037.

	Leave.	Arrive.
Streator, Galesburg, Ft. Mad.	† 7:58 am	† 5:02 pm
Streator, Pekin, Monmouth	† 1:00 pm	† 9:30 pm
Streator, Jol., Lockp't, Lemont		9:25 am
Lemont, Lockport, Joliet	† 4:00 pm	† 8:05 am
K. City, Colo., Utah & Texas	* 6:27 pm	* 8:30 am
K. City, Cal. and Mex.	*10:00 pm	* 2:40 pm
K. City, Texas, & N. Cal.		* 8:47 pm

The California Limited, Los Angeles, San Francisco, leaves Tuesdays and Saturdays, 8:00 p. m.

CHICAGO GREAT WESTERN RY. — MAPLE Leaf Route. Grand Central Station, 5th-av. and Harrison-st. Offices, 115 Adams. Phone 3503 Cent. *Daily. †Daily ex. Sunday.

	Leave.	Arrive.
Minneapolis, St. Paul, Dubuque	* 8:45 am / * 6:30 pm	* 9:30 pm / * 9:30 am
Dubuque, K. City, St. Jos.	*11:00 pm	* 1:40 pm
Des Moines, Marshall'n	*11:00 pm	* 7:30 am
Sycamore and Byron	† 3:10 pm	†10:35 am
St. Charles, Sycamore, and De Kalb	† 1:00 pm / † 5:35 pm	† 9:55 am / † 7:45 am

EASTERN ROADS.

THE PENNSYLVANIA LINE—CHICAGO UNION Passenger Station, Adams, Canal, and Madison-sts. Ticket offices at station and at 248 S. Clark-st., corner Jackson, and at the Auditorium Hotel. Through trains run as follows:

From Chicago to—	Leave.	Arrive.
Fort Wayne and Alliance	† 7:00 am	* 5:35 pm
Indianapolis and Louisville	*10:00 am	* 5:30 pm
Dayton and Cincinnati	*10:00 am	* 5:30 pm
Columbus and the East	*10:05 am	* 5:00 pm
Baltimore and Washington	*10:05 am	* 5:00 pm
Philadelphia and New York	*10:05 am	* 5:00 pm
Philadelphia and New York	*12:01 n'n	* 2:50 pm
Baltimore and Washington	*12:01 n'n	* 2:50 pm
Pitts., Balto., and Washington	* 3:00 pm	* 8:45 pm
Philadelphia and New York	* 3:00 pm	* 8:45 pm
Pennsylvania Limited	* 5:30 pm	* 8:55 am
Pittsburg and Washington	* 5:30 pm	* 8:55 am
Philadelphia and New York	* 5:30 pm	* 8:55 am
Pittsburg Special	* 7:30 pm	* 7:35 am
Youngstown and New Castle	* 7:30 pm	* 7:35 am
Indianapolis and Louisville	* 8:40 pm	* 7:30 am
Dayton and Cincinnati	* 8:40 pm	* 7:30 am
Columbus and the East	* 8:40 pm	* 7:30 am
Pittsburg and the East	*11:45 pm	* 7:35 am

*Daily. †Except Sunday.

MICHIGAN CENTRAL, N. Y. C. & H. R., AND B. & A. Rys.—"The Niagara Falls Route." Ticket offices, 119 Adams-st., and stations 12th-st. and Park Row, 22d-st., 39th-st., Hyde Park, 63d-st.

April 26, 1902.	Leave.	Arrive
Detroit Mail and Express	† 6:45 am	† 6:40 pm
New York and Boston Spec'l	*10:30 am	* 4:00 pm
Buffalo, New York, and Bost.	* 3:00 pm	* 8:55 pm
Kalamazoo Accommodation	† 3:50 pm	†11:35 am
New York State Special	* 5:30 pm	* 7:55 am
Detroit Night Express	* 9:35 pm	* 6:55 am
Niag. Falls, N. Y. & Boston	*11:30 pm	* 7:50 am
Saginaw & B. City Sleeper	‡11:30 pm	¶ 6:53 am
Boston Sleeper		¶ 9:00 pm
Via Pere Marquette R. R.		
Grand Rapids & Petoskey	† 7:15 am	†10:50 pm
Gr. Rapids & Traverse City	†12:00 n'n	† 5:00 pm
Grand Rapids & Muskegon	† 4:50 pm	† 1:30 pm
Grand Rapids Express	*11:30 pm	* 7:05 am
Via Grand Rapids & Indiana Ry.		
Grand Rapids Express	† 6:45 am	† 4:00 pm
Grand Rapids Express	† 5:00 pm	† 6:25 pm
Grand Rapids Express	*11:30 pm	* 6:55 am

THE LAKE SHORE AND MICHIGAN SOUTHERN Ry., N. Y. C. & H. R., and B. & A. Rys.—Grand Central Station, Harrison-st. and 5th-av.; and 31st-st. station. City ticket office, 180 Clark-st.

No.	Leave.		Arrive.	No.
2	† 7:00 am	Day Express	† 7:10 pm	7
6	† 8:30 am	Buff., Alb. & N. Y.	* 7:50 am	3
10	*10:30 am	N. Y. & Boston Spec.	* 4:00 pm	21
16	* 2:00 pm	New England Ex.	*11:50 am	15
14	* 3:00 pm	Buffalo and the East		
22	* 5:30 pm	Lake Shore Limited	* 4:30 pm	13
		Elkhart Accom.	†10:00 am	175
26	* 8:30 pm	Cleveland	* 7:10 am	37
28	*10:35 pm	Tol., Cleve, Pitts, N.Y.	* 9:00 pm	23
32	* 3:00 am	Buffalo and Boston		

MONON ROUTE — DEPOT, DEARBORN STATION. Ticket offices, 232 Clark-st. and principal hotels. 'Phone Har. 1245.

	Leave.	Arrive.
Indianapolis and Cincinnati	* 2:45 am	*12:00 n'n
Lafayette and Louisville	* 2:45 am	* 5:55 pm
Indianapolis & Cincinnati	† 8:30 am	† 5:55 pm
Indianapolis & Cincinnati	*11:45 am	* 8:40 pm
Lafayette & Bloomington	†11:45 am	† 8:40 pm
Lafayette Accommodation	† 3:20 pm	†10:35 am
Lafayette & Louisville	* 9:00 pm	* 7:23 am
Indianapolis & Cincinnati	* 9:00 pm	* 7:23 am
French Lick & W. Baden Sps	† 8:30 am	† 5:55 pm
French Lick & W. Baden Sps	* 9:00 pm	* 7:23 am

ERIE LINE—[CHICAGO & ERIE RAILROAD]— Ticket offices, 242 Clark-st., Auditorium Hotel, Dearborn Station. 'Phone Harrison 3274. *Daily. †Daily ex. Sunday.

	Leave.	Arrive.
Marion Local	†7:30 am	† 6:25 pm
New York and Boston	*3:00 pm	* 5:20 pm
Jamestown and Buffalo	*3:00 pm	* 5:20 pm
Rochester & Huntington Ac.	*4:10 pm	*10:00 am
New York and Boston	*9:30 pm	* 7:35 am
Columbus and Norfolk, Va.	*9:30 pm	* 7:35 am

NICKEL PLATE—THE NEW YORK, CHICAGO and St. Louis R. R.—Grand Central Passenger Station, 5th-av. and Harrison-st. All trains daily.

	Leave.	Arrive.
New York and Boston Express	10:35 am	9:15 pm
New York Express	2:30 pm	5:25 pm
New York and Boston Express	9:15 pm	7:40 am

City ticket office, 111 Adams-st. and Auditorium Annex. Phone Central 2057.

BALTIMORE & OHIO—DEPOT GRAND CENTRAL Passenger Station. Ticket offices, 244 Clark-st. and Auditorium. No extra fare on limited trains.

	Leave.	Arrive.
Local Express	† 7:15 am	†5:15 pm
N. Y. & Wash. Vest. Limited	*10:10 am	*7:20 pm
N. Y., Wash. & Pitts. Vest. Lim.	* 3:30 pm	*9:40 am
Columbus, Wheeling, Cleveland & Pittsburg Ex.	* 7:45 pm	*6:50 pm

BIG FOUR ROUTE—DEPOTS, CENTRAL STATION, 12th-st. and Park Row and 22d, 39th, 53d, 63d-sts. Ticket offices, 234 Clark and Auditorium. *Daily. †Except Sunday.

	Leave.	Arrive.
Indianapolis and Cincinnati	*9:00 am	*5:30 pm
Louisville	*9:00 am	†5:30 pm
Cincinnati and Washington	*1:00 pm	*6:40 pm
Lafayette and Louisville	*8:30 pm	*7:10 am
Indianapolis and Cincinnati	*8:30 pm	*7:10 am

CHAPTER XXX.—WHAT THE NORTH HEARD.

American newspaper correspondents in San Juan, Ponce, Mayaguez, Santiago, Havana, and the principal cities of the Southern States received wires from their headquarters in New York, Chicago, and the other newspaper centers to report at once to St. Pierre. On the third, fourth, and fifth days after the eruption, these correspondents began to arrive, each successive day from a more northern port. On the sixth and seventh days, the men from New York offices reached the scene of disaster. The harbor was crowded with dispatch boats, fleet pleasure yachts chartered for purposes of news rushing, gunboats of many flags, and cargoes of supplies for the survivors.

The newspaper men were a gallant lot, having quick heads and ready hands and infinite capacity for toil. Though the throng increased hourly, there was enough and to spare for each man to do, and bitter work it was—work that made men run down the beach to the sea and bury their heads in the warm salt water. The correspondents with gigantic tasks of their own, found time to help in the ruins, and there were no better helpers.

At first there were rumors of many survivals, but the individuals did not materialize—save one—and about this one person the interest of the civilized world seemed to center for a time. He could tell in the fewest words and from a scientific standpoint, exactly what happened to Pelee and St. Pierre; of the tragic days and nights preceding the end of all things. The world wanted to know this man through print, and servants of the people tried their hardest to satisfy. Of the reports, and there were innumerable, the following is only an extract of one, which covers the ground:

". . . . His name is Joseph Whitelaw, and he is the son of a New York millionaire. He is a tall, frail young man with a slight defection of the eyes which causes him to wear heavy spectacles. His shoulders are stooped and he carries himself awkwardly, yet has a faculty of being on the spot at most impossible moments. He was cruising about the West Indies on his yacht, and touched St. Pierre five days before the eruption. He found Mont Pelee smoking, and undertook to warn the populace to the effect that the city was under the hand of death. The people were used to such things and laughed at him. Mr. Whitelaw tarried, in spite of his knowledge. On the morning of the eruption, or at the crucial moment, he seized a Frenchwoman in his arms and leaped into a cistern, catching at the bucket rope. Falling volcanic matter destroyed the sight of the woman in his arms as Mr. Whitelaw slid downward. The man was burned about the neck. The ligaments of his shoulder were also torn and his hand burned to the bone on the rope during the descent. He remained in the cistern five hours before he was rescued by his ship's doctor, a man named Gleason. The woman died from her injuries a few hours later.

"So much for Mr. Whitelaw on the memorable day. Since that time he has become the most startling figure in the frightful task at St. Pierre. Now he is a haggard, white-lipped, unshaven creature whom natives worship and white men obey. If you seek Whitelaw, go to the place where the ruins are hottest and the dead lie thickest, look for a tall figure in soiled, tattered clothing, and cracking shoes—his left arm in a linen sling that was once white. Ask him about the volcano and the dreadful morning, convincing him that he has not told you before, and no matter if you are the most self-conscious cub or the most courteous veteran of the press, he will tell the story, not the same words, but the same story; and he will convince you as Patrick Henry convinced—yet without raising his voice. He will give you the artistic details which only the word-painter sees and understands, and he will give you the facts to astound a universe long since blasé to repeated tragedies.

"Ask him his name, his purpose, his past, and he will smile upon you and resume his toil of covering the horrid nakedness of countless dead, muttering that he has forgotten.

"Where gangs of men work in short relays and retire beaten and in agony, Whitelaw works all the time. If he were the devil that ignited the fuse in Pelee's interior and observed in a frenzied spirt of repentance the havoc of his work, he could not toil more furiously to cover up the tell-tale remnants of the destruction. Fire, earth, quick-lime, petroleum—through these he makes clean the infamy wrought by the elements upon death. He is a regiment, commanded by a Cæsar and inspired by a Magdalen.

"He is not toiling for a price, in the sense of the world, for there is no payment; he is not toiling for fame, because he will not think of himself; not for self-destruction, because he is sane; not to expiate some fearful crime, because his past is an open book. It must be that his soul is illumined by the light of a woman's eyes.

"You may have led charges through swift rivers and the killing fire of hostiles; you may have braved the terrors of the sea, or the thousand perils of exploration into dark continents—yet your stanch heart would quail at the thought of sustained effort in the midst of the poisonous pressure which lies heavy upon the streets and byways of fallen St. Pierre. But this man toils night and day. . . . If the smile of a woman is not the substance of his strength, then the hand of God has lifted him from the many to give poor mortals a glimpse of brighter manhood for a little while.

"Some day he will fall. It must be soon, if he is human—then may God be merciful or the woman tender, for nature will be neither in demanding her price."

. . . .

A couple of telegrams from New York, delayed eight days by the broken cables, were handed to Whitelaw on the seventh day after the eruption, having been sent around by Port of Spain. They were both from his father, "Old Gold Dredge," and contained practically the same information. One will suffice:

"I have recalled Falvey. Write full details about possible fortune in Martinique."

Whitelaw smiled. It seemed ages ago since the night before the destruction, when Detective Falvey had arrived on the Dawn to bring him home to his father, and he had conceived deceptions for the first time in his life. "I'll have to tell dad that Pelee killed my prospects," he thought.

Gleason, old boy, take a run out to the ship for me, will you?" Whitelaw asked, a few minutes later.

"Sure, I will," replied the faithful. The correspondent in his sketch of Whitelaw and his interest in the central figure, had forgot to mention the little Irish-Lieutenant whose saving grace of humor had helped his chief over many hard hills.

"Tell Captain Hayes to apply all manner of inspirating tonics to the prisoner; then to release him and send him ashore."

A little later, Falvey, the buffet punisher, whose ear had grown accustomed to the whir of an electric fan, reeled ashore, crying for corks to stuff into his nostrils. He was also vowing to inflict upon Whitelaw severe physical damage; in which case Cole's private detective agency, would never have heard of their man again, because the "chief" was surrounded by a group of toilers who, believed in the man who gave orders, as they come to believe in the last few days in a compensating hereafter. At all events, a personal check, signed "Joseph Whitelaw," was thrust into Falvey's hand, the same causing him to sing for joy and remember what a fine time he had on the Hatteras.

"I'm sorry to have cheated you and kept you waiting all this time, Mr. Falvey," Joseph said, "but really there was no other way."

"I was only workin' a bluff, anyway, sir," the detective replied. "You see I couldn't take you back without extradition papers, and your er—er crime wouldn't stand for them. Your father told me fetch you, and said you didn't know anything about methods and would follow at the word."

"He was right in his estimate," Whitelaw smiled, "and I would have followed you except—except for——" There was a glimpse of heaven in his tired eyes, for he was thinking of some one in Fort de France."

Falvey took the first ship north, thereby closing a side issue. He never received the recall addressed to him because it was sent in care of the Dawn, which was no more, but Whitelaw's cable covered his orders.

. . . .

"Doc," Whitelaw said, "you're played, badly played, and you've got to get away from here for a few hours anyway."

It was in the middle of the crushing afternoon of the seventh day. Pelee was smoking again ominously.

"Played, is it?" demanded Gleason. "I—who have eaten an' slep' like a white man is s'posed to do. I've begged an' dam' near prayed for ye to eat, an' drink, an' rest, an' ye haven't. I want to tell ye, sir, that I'm boss of me department an' I'll take no vacation, sir, till you do—an' that's no departmental ditty."

"Not if I ask you to do something for me while you're away that'll bring me around into racehorse condition—possibly?" Whitelaw asked.

"Oh, in that case——"

"Take the first steamer for Fort de France—go to the Santos house—present my compliments—see the lady—look at her eyes—her mouth—her hands—then come back here and tell me how they all look!" He was clutching Gleason's arm and peering into the doctor's face with passionate impatience.

"I'll do it, sir."

"Go now!"

. . . .

Gleason thought hard and fast during the trip, and before he reached the house of M. Santos he believed he saw a way to lift his "chief" from the killing strain. He fulfilled his mission and reached St. Pierre shortly after midnight. He found Whitelaw at the landing, sitting, half asleep, upon a stone. The stub of a cigar, much chewed and long gone out, was between his teeth.

Gleason did not awaken the other, but sat down softly beside him. In a moment a doze bore him far north, where coolness, health, and waiting ones dwell. Only a few moments passed before Gleason was aroused. He heard Whitelaw stir and mutter hopelessly:

"Why should I stay here? Doc won't be back tonight."

"Right here, sir," the bearer of glad tidings said. A second later Whitelaw's eyes were searching the other's face as if for life itself.

"Tell me—tell me!"

"She is well," Gleason answered quickly. "She is well—dressed in black—more beautiful than Solomon ever gazed at. She had been hoping hourly to hear from ye direct. She asked a million questions 'bout ye. She said that all Fort de France has heard what ye've done. She said she was proud, yet full of fear for ye—wild wit' fears for ye. She wants ye to come to Fort de France an' rest—come tomorrow or tonight. She says she can't bear the suspense of fearin' for ye're health any longer—that ye must come—now."

"Did she say all that?" Whitelaw asked slowly.

"Word for word, as I've told ye!" Gleason replied.

[To be continued tomorrow and completed Saturday.]

AMONG THE NEW BOOKS

CRITIC ON ENGLISH SOCIETY.

"An Onlooker's Note Book," by the Author of "Collections and Recollections." Harper & Bros.

The onlooker, who for some reason did not choose to print his name in this connection, is Mr. George Russell. Sydney Smith once wrote of the Russells: "They are an excellent race, but they must be trepanned before they can be convinced." They take their opinions seriously and do not lightly alter them. This Mr. Russell is sure he will never alter his views of the south African war—a war that was due to a "false chivalry" which "hounds on its armaments against the life and freedom of small and defenseless communities, while it hides its diminished head before the threatened wrath of great and well-armed states." He even declares that "material gain, in the shape of territory and gold fields, and shares, and dividends, is the only visible object of national ambition." Even "the authorized teachers of religion," he declares, have joined in the miserable business of "drugging the national conscience."

The several papers which appear in this book were first printed in the Manchester Guardian during the year 1901. It is not easy to characterize them. They are neither history nor essay, they are not biographical nor autobiographical. They combine a variety of qualities and are journalistic rather than bookish. The author speaks his mind freely. And this he does as one who has long been an acute observer of English contemporary politics and history, and has enjoyed extraordinary personal and social advantages for knowing the inside history of things.

To this sagacious onlooker Mr. Gladstone was the paramount personal figure in English affairs in his time. This does not by any means imply that he thinks Gladstone to have been always in the right. In the words of Gladstone himself: "Let us cherish a sober mind and take for granted that in our best performances there are many latent errors which in their own time will come to light."

The writer has also much to say in one relation and another throughout the book concerning Queen Victoria. Indeed, one of the most interesting features of this many-sided group of papers is the number of glimpses, lights, and sidelights given as to the personality and peculiarities of the great and good Queen and the leading and critical episodes in her illustrious reign. No concealment is made of her dislike of Gladstone.

There are several papers on the distinguishing characteristics of monarchy in the periods 1760-1820, 1820-1837, 1837-1840, 1840-1900, and in 1901. The new monarchy, he predicts, will be popular; will be splendid; and will be impartial. "Long as we have known King Edward, conspicuously as he has moved among us, intimately as he has entered into our domestic and social life, we none of us," he says, "know his politics. In this respect he has displayed tact amounting almost to genius. But, it is insisted, he has more than consummate tact; he has force as well. And he will rule as well as reign."

Among the most discerning and suggestive sections in the book are those which bear upon the spirit of "democracy." Tremendously persistent and effective, even revolutionary, as the democratic impulse and movement have been, the movement itself has by no means been along any straight lines; nor yet at all times wholly apparent. The English character and English life abound in anomalies.

Mr. Russell makes some interesting notes, which are, on the whole, hopeful, on the universities. The youths of the nation are the trustees of posterity, and when we see the social energies put out today by Oxford and Cambridge, he says, and contrast them with the selfishness, the exclusiveness, and the fatuous pride which disgraced the past, even the gloomiest pessimist must admit that England is moving in the right direction. This onlooker's observations were made prior to Mr. Cecil Rhodes' astounding bequest, but whether it would be an advantage for some fifteen hundred American elect youths to be educated in Oxford, as Oxford is today, and is pretty sure to be tomorrow, as the great Anglo-Afrikander's pensioners, is a matter as to which the reader will still have to frame his own conjecture.

Among other points more or less illuminated by these notes are chivalry, the court, the peerage, aristocracy, social journalism, the writing woman, drinking and drunkenness, the church woman and good works, etc.

Some curious and highly significant facts and incidents illustrative of women, ancient and modern, are given. "The golden age of English society is covered by the twenty years of Queen Victoria's married life, when the most elevating and refining influences, emanating from the place of supreme authority curbed the evil tendencies of wealth and fashion with a salutary discipline.

IN THE EAGLE'S TALON.

A Romance of the Louisiana Purchase, by Sheppard Stevens.

The swelling tide of historical fiction has been still further augmented by the labors of Sheppard Stevens, whose latest work is "In the Eagle's Talon" (Little, Brown & Co.), and purports to be a "romance of the Louisiana Purchase." Perhaps, after all, historical fiction is as good as fictitious history, and sometimes it is hard to draw the line between the two. The story under review is of the period of 1800 or thereabout, the hero being Louis Lafrenière, a "coureur de bois," or semi-outlaw, hunter, and trapper, and the scene shifting from St. Louis to Paris and back again.

The accommodating reader is expected to lose himself in the illusion that this young hero was in Paris when the deed of sale of the Louisiana country by France to the United States was signed; that he was on hand when it was done; that he constituted himself the champion of a beautiful young girl to whom Napoleon Bonaparte, then First Consul, had offered insulting love; that he fought a duel with Napoleon; that Mme. Murat saw him and fell violently in love with the young provincial, with many other astounding incidents of like nature.

It is evident, however, that the author has studied the history of those times, and "In the Eagle's Talon" is, in the main, a faithful picture of them, though it is hardly probable that the Mississippi then, any more than now, was a "slow-moving river."

CHEERFUL PILGRIMAGE TO ROME.

A Wholly Delightful Book of Travel, by Hillare Belloc.

If you want to read a delightful book of travel, and nearly every one does, get Hillare Belloc's "The Path to Rome" (Longmans, Green & Co.) and absorb it all, from its quizzical preface, "In Praise of This Book," to its quaint, rhyming epilogue. A man who can write so charmingly of a foot journey over the Alps and down to the Eternal City should never be allowed, as Mr. Belloc has been, to waste his time trying to rehabilitate those frightful monsters of the French revolution.

The author, who is a Frenchman with an Oxford degree, and, we believe, English citizenship, has in his style, as disclosed in this book, the Gallic wit, tempered with the heartier and mellower fancy of one who has sat at the feet of English humorists. Here is the robust humor of the old Gaulois jostling the finer wit of Sterne; here is a touch of Rabelais served along with the placid humor of Goldsmith and the satire of Swift. Now the narrative takes on the guise of a Waltonian dialogue, then there interrupt voices which may be those of North and his noisy companions, and all this time the traveler is plodding on, staff in hand, from his birthplace in southern France over the Appenines and Alps, crossing mountain and fording river, stopping at auberge and hut, and descending down the slopes into Italy, at mass every morning, with his eye ever fixed, as that of a good pilgrim should be, on Rome.

The narrative, like the journey, is uneven. Now, like the pilgrim, it wends its way along the flowery banks of placid streams, now it mounts, now it descends, now it encounters torrents and obstacles, but it ever goes forward. The scenery, the varied types and races of people, the glories of mountain and valley, the magnificent panorama of sunrise and sunset, all appear real and vital to the reader of this book, no matter how often he may have encountered them elsewhere. But the ever-present optimism, compact of a natural reverence, clear-mindedness, and a delightfully evanescent wit makes the journey pleasant, as would a witty and sensible companion. One cannot doubt that the people and places along this pilgrimage are quite as quaint, as beautiful, as sad, as ludicrous as M. Belloc has painted them, but unless he were with you to point out their qualities, it is doubtful if many travelers could discover them.

The book is enlivened with many sketches made by the author and quite in keeping with the text.

Loftis Bros., now on second floor of Stewart Building. Diamonds. Easy payments.

EARNINGS SHOW HEAVY INCREASE.

Annual Report of the Burlington, Cedar Rapids and Northern Railroad.

TWICE PROMISED RATE.

Balance Double the Dividends Guaranteed in Lease by the Rock Island.

The annual report of the Burlington, Cedar Rapids and Northern railroad, which has just been added to the Rock Island system, shows that for the year ended Dec. 31, 1901, the gross earnings amounted to $5,[illegible]600, an increase of $512,323 over the previous year.

Net earnings were $1,852,587, an increase of $601,745. The balance available for dividends amounted to $1,163,101. Dividends required $427,239, leaving a surplus of $[illegible]862. There was charged off to addition and construction $1,479,194.

According to the terms announced the Rock Island is to pay a rent to the Burlington, Cedar Rapids and Northern equal to the sum of all taxes levied upon the property, all interest on the outstanding bonds of either company, and 6 per cent on the outstanding capital stock in semi-annual dividends of 3 per cent. As the outstanding capital stock of the Burlington, Cedar Rapids and Northern amounts to only $7,[illegible] it is seen, according to the balances given, that the company earned more than twice the guarantee last year.

Statement by President Ives.

In discussing the results of the year's operations President Ives, in his report, says:

"In view of the great advantage of controlling our freight, it was decided to procure grounds for freight terminals in St. Paul and Minneapolis. These terminals will afford adequate facilities. In February, 1901, the stock and bonds of the South St. Paul Belt company were purchased, and the property forms a connecting link between Rosemount and Newport. The receipts from freight traffic are especially gratifying in view of competition and the shortage of crops. The corn suffered most from the drought, and for the whole line 60 per cent yield is conservative. No perceptible loss of revenue resulted from the shortage, but it should be reflected in the earnings of 1902."

Confer on Lumber Rates.

Lumber merchants from Duluth and Minneapolis conferred here yesterday with the chief traffic officials of the Northwestern railroad. The subject was the demand by the lumber dealers for a differential rate of two cents per hundred pounds under the Duluth rates, on the ground that the mileage from Minneapolis to Chicago is considerably shorter than from Duluth.

The lumber rate from St. Paul and Minneapolis has recently been reduced from 15 cents per hundred pounds to eight cents, and the railroads do not think they can make a lower rate, and the Duluth people won't stand an advance of two cents in their rate. An agreement could not be reached, but another effort will be made today to reach an understanding.

Larger Dressing-Rooms for Women.

Women traveling in the West long have been complaining of inadequate special accommodations assigned them in sleeping cars. To obviate these complaints three Western roads have, within the past few days, ordered new sleeping cars, with increased toilet facilities for women. These roads are the Northern Pacific, Chicago and Northwestern, and Milwaukee and St. Paul. The Northern Pacific has just put into service two new Pullman cars, which give three times the space to women's dressing-rooms that heretofore has been accorded.

Fast Service Extended.

Not only will the Pennsylvania and New York Central roads run twenty-hour trains between Chicago and New York on and after next Sunday, but at the same time these roads will put on correspondingly fast trains between St. Louis and New York, and Cincinnati and New York.

The New York Central trains will run over the Big Four to Cincinnati and St. Louis, and the Pennsylvania over the Pan-Handle to Cincinnati and over the Vandalia to St. Louis. Extra fare will be charged on these trains the same as on the Chicago trains.

Extraordinary precautions have been taken for the safe transit of the Pennsylvania between New York and Chicago. By authority of President Cassatt this train is to have the right of way over all other trains and special observers will be stationed at different points to see that the way is kept clear for the flyer. It is to have leeway of not less than twenty miles throughout the entire trip.

CHICAGO DOCTORS AT SARATOGA

Fifty-third Annual Convention of the American Medical Association Now in Session.

Saratoga, N. Y., June 11.—[Special.]—Chicago was well represented among those who today contributed valuable technical papers to the American Medical association, now holding its fifty-third annual meeting here. The Chicago contributors included Drs. [illegible] A. Woodruff, H. N. Moyer, Louis E. Schmidt, Henry G. Anthony, A. P. Ohlmacher, William L. Ballenger, Joseph M. Patton, Gustav Futterer, W. Bryson Coakley, A. B. [illegible], E. F. Wells, H. B. Favill, H. P. Newman, Gustav Kolischer, C. S. Bacon, Alex. Hugh Ferguson, and W. H. Wilder.

In the big convention hall this evening an address on surgery was delivered by Dr. Frank Billings of Chicago. The 2,000 or more delegates were early this morning given a band serenade in Congress Spring Park. They afterward viewed the medical and surgical exhibits in the Hathorn Spring pavilion. Late this afternoon they enjoyed a ride about town and were entertained by Spencer Trask, the banker of New York City, at "Yaddo," his country villa, on Union avenue.

Tonight the members and their guests, including wives and daughters, were given a reception and ball by Gage and Perry at the United States Hotel.

BIG FAIR TO CLOSE ON SUNDAY.

President of the St. Louis Exposition Association Agrees to Plan to Get Federal Assistance.

St. Louis, Mo., June 11.—President Francis has been authorized by the exposition directors to sign a contract with Leslie M. Shaw, Secretary of the Treasury, in which the World's Fair management pledges itself not to operate the fair on Sunday at any time. This action was taken as the result of a letter from Secretary Shaw requesting the company to comply with the section in the federal act appropriating $5,000,000 which states that a condition of payment of this amount was that the company execute a contract. The Secretary notified the company that none of the vouchers of the national commission for salary or expenses would be allowed until the contract was signed.

Southern Road Plans Improvements.

Chattanooga, Tenn., June 11.—It is officially announced that the Cincinnati Southern railway company has decided to make terminal changes and improvements in this city at once. The switch yards will occupy twelve acres of land, extending for two miles along the line of the road in the eastern section of the city.

One Night to Denver.
The Colorado Special, Chicago and North-western Ry. Free chair cars, day coaches, dining cars (à la carte), drawing-room sleepers. Solid train to Denver. Leave daily 6:30 p. m. Tickets, 212 Clark street.

Fish Are Biting
up in Wisconsin and Michigan. First-class train service, C. & N. W. Ry. during the fishing season. Free pamphlets, maps, and schedules at ticket office, 212 Clark street, or Wells Street Station.

BALDWIN COLO[RS] SEEN AT HAR[LEM]

Americano, the Two-Y[ear-old] Brother to Cruzados, [is] Unplaced.

JOSETTE'S PETITE S[TAKES]

Milam Filly Runs Aw[ay from] Her Field, Which Inc[ludes] Mary Lavana.

"Lucky" Baldwin's well know[n] Derby colors—black, red Maltese [cross] sash, and red and black cap—we[re seen for] the first time on a local track [yesterday].

[illegible]

Easy Victory for Jose[tte].

[illegible]

Harlem Summaries, Ju[ne 11].

[illegible]

Harlem Entri[es].

[illegible]

Trots at Balti[more].

[illegible]

...NINGS SHOW ...EAVY INCREASE.

...al Report of the Burling-..., Cedar Rapids and ... Northern Railroad.

...CE PROMISED RATE.

...e Double the Dividends ...aranteed in Lease by the Rock Island.

...nnual report of the Burlington, Ce...pids and Northern railroad, which ... been added to the Rock Island sys...ows that for the year ended Dec. 31, ... gross earnings amounted to $5,360,... increase of $512,323 over the previous ...

...arnings were $1,532,587, an increase ...,745. The balance available for divi... amounted to $1,163,101. Dividends ...d $427,239, leaving a surplus of $735... there was charged off to addition and ...ection $1,479,104.

...rding to the terms announced the ...sland is to pay a rent to the Burling...-cold maidens and receives quite a play ...me of his breeding, being a full brother ...d Trusados, but his race was a disappoint...ment, as he never seriously threatened to .... However, the son of Emperor of Nor...folk—Atalanta II. looked big and consider...ably short of a race, and considering that he ...was fairly well up in the compact bunch ...which came into the stretch and then tired ...so can hardly be pronounced a failure. In ...fact, his splendid looks won him many ad...herents, who believe he will round into a good ...one horse.

...The feature event of the day, from a mone...tary viewpoint, was the Petite Stakes, at four ...and one-half furlongs, the gross value of ...which was $2,890, and went to Josette, at 10 ...to 1 in the betting. The race was considered ...a gift for Mary Lavana, the winner of the ...Lassie Stakes of last Friday. The blue pencil ...went through the names of Navasota, Filly ...Dick, and Sarah Maxim, after which the ...bookmakers held Mary Lavana, with Winkle ...laid up, at prohibitive odds, while double ...figure could be had against the others, with ...the exception of Eva Russell, who was at ...even.

Easy Victory for Josette.

...The race, as far as the winner was con...cerned, was a walkover. Josette went away ...flying, opened up a gap of six lengths before ...she reached the stretch, and walked home, ...four lengths before Eva Russell. Pluck, the ...extreme outsider, ran third. The favorite ...evidently did not fancy the going, which was ...a bit heavy, as she got away third and ...finished a poor fifth.

...The one and one-quarter miles hurdle race, ...the first of the season, was the spectacular ...feature of the afternoon's sport, but several ...mishaps occurred. Frank Ireland went down ...at the first obstacle and Commonwealth's ...attorney tumbled at the second. Downs on ...the latter fell under his mount and was car...ried off the track unconscious. His collar ...bone had been broken and necessitated his ...removal to a hospital. The race was won ...by Dissenter, a new "lepper," and one of the ...outsiders in the betting.

...The handicap, at six furlongs, went to ...Surve in a common gallop. Maggie Davis ...secured the place on sufferance, as Coburn ...did not ride Gonfalon out, for which he was ...fined with a fine of $50. Coburn, however, ...gave the backers of Glendon, Josette, and ...Major Mansir a run for their money, as he ...landed them first under the wire.

...Leif Prince and Judicious captured the ...other events.

Harlem Summaries, June 11.

...Weather clear; track heavy.

...First race, ½ mile, purse $400, 2-year-olds, maidens:

Horse, weight, jockey.	St.	¼	½	Str.	Fin.
8-1 Glendon, 110 (Coburn).....	1ns	6½	7	6½	1h
15-1 King Hamm'n, 110 (Prior)...	12	4ns	2ns	2ns	2h
3-5 J. C. King, 110 (J. Woods)...	2ns	2ns	1ns	1ns	3h

...Time, 1:07. Topsoil, 107 pounds (J. Miller); Horatius, 111 (Coniey); Blue Miracle, 108 (Sea...bol); Ontonagon, 113 (Otis); The Counselor, 118 (...Knight); and George W., 106 (R. Narvaes), ...finished as named. Winner, J. C. Mullin & Co.'s ...ch. c., by Major Richards—Minnaretta. Start ...good. Won driving. Glendon was going away ...at the end. King Hammon showed quality. ...Americano showed early speed. Ontonagon ...showed much speed to the stretch.

...Second race, ½ mile, purse $400, selling:

Horse, weight, jockey.	St.	¼	½	Str.	Fin.
3-1 Leif Prince, 106 (Hoar)...	2ns	2ns	1ns	1ns	1h
7-2 Emma C. Dee, 103 (Otis)...	1ns	1ns	2ns	2ns	2h
3-1 Mary Pine, 94 (Sheehan)...	3ns	3ns	3ns	3ns	3h

...Time, :49 2-5. Prue, 97 pounds (T. Meade); ...Four Fizz, 110 (J. Gentelle), and Ben Mohler, 94 (J. ...Mathews); Gusto, 110 (Prior), Ernest Parham, ...104 (Hanlon), and Lucy Locket, 92 (W. Waldo), fin...ished as named. Winner, A. Schilt's br. f., by ...Prince Leif or Bermuda—Natalie. Start good. ...Won easily. Gusto ran well for five furlongs.

...Third race, 1¼ miles, purse $600, over 5 hurdles, selling:

Horse, weight, jockey.	St.	¼	½	Str.	Fin.
3-1 Jasonite, 130 (A. Jackson)...	2ns	1½	1ns	1ns	1h
7-2 Farrell, 140 (R. Taylor)...	1ns	4ns	3ns	2ns	2h
3-1 Judge Clay, 135 (Otis)...	3ns	2ns	2ns	3ns	3h

...Time, 2:30. Colet, 134 pounds (Haines); Helen ...Paxton, 140 (Hayes); and Mazo, 137 (G. Wilson), ...finished as named. Dr. Bell, 125 (Lyons), ...pulled up. Winner, Attorney-at-Law Stable's ...(Lord Ireland, 127 (L. Brown), fell. Winner, ...Hanlon & Bros.'s br. g., by Bermuda—Bettie C. Start ...good. Won easily. Jasonite was the best of the ...lot, and was away without trouble in the last eighth. ...Lord Ireland, for six furlongs. Dr. Bell bolted ...in the third jump.

...Fourth race, 1¼ miles, purse $400, selling:

Horse, weight, jockey.	St.	¼	½	Str.	Fin.
3-1 Hoar, 96 (Hoar).....	3ns	3ns	3ns	3ns	1h
4-1 Sir Christopher, 96 (Sheehan)...	1ns	1ns	1ns	1ns	2h
3-1 Fairview Doc, 106 (F. Hanlon)...	2ns	2ns	2ns	2ns	3h
3-1 Fairy Bell, 102 (Otis).....	4ns	4ns	4ns	4ns	4h
15-1 Rabunta, 106½ pounds (Seaton)...	5ns	5ns	5ns	5ns	5h

...Time, 2:07 4-5. Neroma, 104 pounds (Hoar); ...Lombardi, 106 (R. Sullivan), and John McClurk, 101 ...(Haskell), finished as named. Winner, Sweet ...Alice Stable's b. g., by Stuyvesant—Katie ...Hart. Start good. Won in a canter. Theory tired ...badly.

...Fifth race, 1¼ miles, purse $400, selling:

Horse, weight, jockey.	St.	¼	½	Str.	Fin.
3-1 Lady Alberta, 101 (Hanlon)...	1ns	1ns	1ns	1ns	1h
3-1 Lady Rosetta, 106 (Sullivan)...	2ns	2ns	2ns	2ns	2h
30-1 Invincible, 103 (Shea).....	3ns	3ns	3ns	3ns	3h

...Time, 1:09 4-5. Aseno, 114 pounds (McCue); ...Golden Maxim, 106 (Cochran); Meeting of the ...Three, 107; Bounding Beauty, 109 (Redfern); Injunction, ...117 (Shaw); Our Nugget, 106 (Buchanan); Oriole, ...106 (Miller); W. R. Condon, 104 (Wonderly); ...Rostand, 112 (G. Thompson); and Explorer, 108 ...(O'Connor), finished as named. Winner, N. Bon...ington's b. f., by Albert—Lady Craft. Start fair. ...Won easily. Golden Maxim closed a big gap and ...finished fast. Our Nugget quit in the last quarter.

...Sixth race, ½ mile, purse of 70 yards, the Myrtle Stakes, $1,250 added:

Horse, weight, jockey.	St.	¼	½	Str.	Fin.
8-10 Francesca, 106 (Shea).....	1ns	1ns	1ns	1ns	1h
7-2 Ringdove, 112 (Shaw).....	2ns	2ns	2ns	2ns	2h
40-1 Calington, 112 (Redfern).....	3ns	3ns	3ns	3ns	3h
4-1 Decoration, 114 (McCue).....	4ns	4ns	4ns	4ns	4h

...Time, 1:09 4-5. Lady Josephine, 109 pounds ...(Odom), finished last. Winner, Hamilton Stable's ...Americano showed early speed. Ontonagon ...showed much speed to the stretch.

...Seventh race, 1 mile, purse $400, selling:

Horse, weight, jockey.	St.	¼	½	Str.	Fin.
3-1 Prince, 106 (Shea).....	1ns	1ns	1ns	1ns	1h
3-1 Mary Pine, 94 (Sheehan)...	2ns	2ns	2ns	2ns	2h
3-1 Prue, 97 pounds (T. Meade)...	3ns	3ns	3ns	3ns	3h

...Time, :49 2-5. Four Fizz, 110 (J. Gentelle); Ben ...Mathews); Gusto, 110 (Prior), Ernest Parham, ...104 (Hanlon), and Lucy Locket, 92 (W. Waldo), fin...ished as named. Winner, A. Schilt's br. f., by ...Prince Leif or Bermuda—Natalie. Start good. ...Won easily. Gusto ran well for five furlongs.

...Third race, 1¼ miles, purse $600, over 5 hurdles, selling:

Horse, weight, jockey.	St.	¼	½	Str.	Fin.
3-1 Jasonite, 130 (A. Jackson)...	2ns	1½	1ns	1ns	1h
7-2 Farrell, 140 (R. Taylor)...	1ns	4ns	3ns	2ns	2h
3-1 Judge Clay, 135 (Otis)...	3ns	2ns	2ns	3ns	3h

...Time, 2:30. Colet, 134 pounds (Haines); Helen ...Paxton, 140 (Hayes); and Mazo, 137 (G. Wilson), ...finished as named. Dr. Bell, 125 (Lyons), ...pulled up. Winner, Attorney-at-Law Stable's ...(Lord Ireland, 127 (L. Brown), fell. Winner, ...Hanlon & Bros.'s br. g., by Bermuda—Bettie C. Start ...good. Won easily. Jasonite was the best of the ...lot, and was away without trouble in the last eighth. ...Lord Ireland, for six furlongs. Dr. Bell bolted ...in the third jump.

...Fourth race, 1¼ miles, purse $400, selling:

Horse, weight, jockey.	St.	¼	½	Str.	Fin.
3-1 Hoar, 96 (Hoar).....	3ns	3ns	3ns	3ns	1h
4-1 Sir Christopher, 96 (Sheehan)...	1ns	1ns	1ns	1ns	2h
3-1 Fairview Doc, 106 (F. Hanlon)...	2ns	2ns	2ns	2ns	3h
3-1 Fairy Bell, 102 (Otis).....	4ns	4ns	4ns	4ns	4h
15-1 Rabunta, 106½ pounds (Seaton)...	5ns	5ns	5ns	5ns	5h

...Time, 2:07 4-5. Neroma, 104 pounds (Hoar); ...Lombardi, 106 (R. Sullivan), and John McClurk, 101 ...(Haskell), finished as named. Winner, Sweet ...Alice Stable's b. g., by Stuyvesant—Katie ...Hart. Start good. Won in a canter. Theory tired ...badly.

...Fifth race, 1¼ miles, purse $400, selling:

Horse, weight, jockey.	St.	¼	½	Str.	Fin.
3-1 Lady Alberta, 101 (Hanlon)...	1ns	1ns	1ns	1ns	1h
3-1 Lady Rosetta, 106 (Sullivan)...	2ns	2ns	2ns	2ns	2h
30-1 Invincible, 103 (Shea).....	3ns	3ns	3ns	3ns	3h

...Time, 1:09 4-5. Aseno, 114 pounds (McCue); ...Golden Maxim, 106 (Cochran); Meeting of the ...Three, 107; Bounding Beauty, 109 (Redfern); Injunction, ...117 (Shaw); Our Nugget, 106 (Buchanan); Oriole, ...106 (Miller); W. R. Condon, 104 (Wonderly); ...Rostand, 112 (G. Thompson); and Explorer, 108 ...(O'Connor), finished as named. Winner, N. Bon...ington's b. f., by Albert—Lady Craft. Start fair. ...Won easily. Golden Maxim closed a big gap and ...finished fast. Our Nugget quit in the last quarter.

...Sixth race, ½ mile, purse of 70 yards, the Myrtle Stakes, $1,250 added:

Horse, weight, jockey.	St.	¼	½	Str.	Fin.
8-10 Francesca, 106 (Shea).....	1ns	1ns	1ns	1ns	1h
7-2 Ringdove, 112 (Shaw).....	2ns	2ns	2ns	2ns	2h
40-1 Calington, 112 (Redfern).....	3ns	3ns	3ns	3ns	3h
4-1 Decoration, 114 (McCue).....	4ns	4ns	4ns	4ns	4h

...Time, 1:09 4-5. Lady Josephine, 109 pounds ...(Odom), finished last. Winner, Hamilton Stable's ...(O'Connor); Ahumada, 112 (King); Bob Hilliard, ...106 (Dorsett); Akela, 112 (Shea); Wax Candle, ...112 (Fischer); Shalimar, 112 (G. Thompson); ...Bartelmore, 112 (Cochran); Brimstone, 112 (Bull...man); Demi Tasse, 109 (W. Smith); and Alha...bourmas, 106 (Rice), finished as named. Winner, ...H. & F. P. Keene's ch. c., by Kingston—Cushat. ...Start straggling. Won driving. Ragman, Ahu...mada, Lady Josephine, Demi Tasse and Alha...bourmas closed a big gap.

...Seventh race, 1 1-16 miles, $800 added, selling:

Horse, weight, jockey.	St.	¼	½	Str.	Fin.
6-1 Rough Rider, 106 (O'Connor)...	1ns	1ns	1ns	1ns	1h
15-1 Ragman, 106 (Redfern).....	2ns	2ns	2ns	2ns	2h

...Time, 1:51. Justice, 96 pounds (Cochran); Astor, ...100 (Rice); Novelette, 103 (Hanlon); Pyrrhic, 103 (J. ...Bassett), and Lonsolee, 106 (White), finished as named. Winner, W. C. Daly's ch. c., by Halma—Token. Start good. Won handily. ...Astor and Ragman both tired after showing speed.

Brooklyn Entries.

...First race, about ¾ mile, all ages, highweight handicap—Selvin, 126 (Shaw), 1; Ben Strome, 110 (...Sative, 115 (Enright), 2; Khitai, 114 (Shea), 3. ...Time, 1:12. Mac Ana, 111; St. Barnaby, 109; Alard ...Scheck, 108; Sir Knight, 100; Lizzie Dee, 103; ...Monte Carlo, 109; Rockford, 98.

...Second race, 1 mile and 70 yards, 3-year-olds, selling—Beatrice McCarthy, 109 pounds (Shandon, ...107; Centigram, 106; Edgar Fox, 106; Car...rier Pigeon, 104; Alack, 102; Silver Trinket, 94.

...Third race, about ¾ mile, 3-year-olds, the Tre...mont Stakes, value $10,000—Maxie, 125 pounds; ...River Pirate, 122; Mexican, 122; Janeway, 115; ...Artvis, 115; Pebble, 115; Whitehead, 112; Fire ...Eater, 112.

...Fourth race, 1¼ miles, the Brooklyn Derby, ...value $10,000—King Hilarious, 128 pounds; Wood...smith, 118; Major Daingerfield, 118; Homestead, ...118; Gibson Light, 118; Emshes, 118.

...Fifth race, ¾ mile, 2-year-olds, selling—Joe ...Cobb, 107 pounds; Waste Not, 106; Glorious, ...104; Rhoe and Orange, 102; Minotaur, 102; Wol...fram, 100; Mexicana, 100; Reeves, 97; Bobbinet, ...97; Faust, 96; Illingworth, 96.

...Sixth race, 1¼ miles, handicap—Colonel Bill, 102 ...pounds; Vinciton, 99; Himself, 98; Daffadowndilly, ...94; Emblem, 92; Georgia Gardner, 87; Ben Eder, ...Savanah, race, ¾ mile, 2-year-olds, selling—...Meanshield, 107 pounds; Dark Planet, 107; Mount ...Hope, 106; Mary McCafferty, 104; Gallawater, ...104; Bismarck, 104; Scenario, 103; Miss Brock, 99; ...Blue Delft, 97; Onyx II., 94; Once, 92.

Large Fields at Latonia.

...Cincinnati, O., June 11.—The fields at Latonia today were large. Scortia, who was beaten by a ...cheap lot on Tuesday, won in a gallop. Weather ...cloudy and hot; track fast. Summary:

...First race, 4 furlongs, selling—Lute's Tune, ...101 pounds (Minder), 4 to 1, won; Margaret Hoff...man, 99 (Bonner), 8 to 1, second; Quaver, 3 to 1, ...third. Time, 1:16¾.

...Second race, 5 furlongs—Our Sallie, 112 pounds ...(J. Martin), 7 to 10, won; Banana Cream, 100 ...(Castro), 7 to 1, second; Sanctissima, 10 to 1, ...third. Time, 1:02¾.

...Third race, 7 furlongs, selling—Lady Bramble, ...114 pounds (Troxler), 7 to 2, won; Fairy Bell, 102 ...(Castro), 10 to 1, second; Baffled, 3 to 5, third. ...Time, 1:29.

...Fourth race, 1 mile—Scortia, 98 pounds (J. ...Hicks), 12 to 1, won; Outlaw, 97 (D. Gilmore), 8 ...to 1, second; Glinsen, 10 to 1, third. Time, 1:43¾.

...Fifth race, 5½ furlongs—Ozenta, 104 pounds (J. ...Martin), 7 to 2, won; Tom Hull, 104 (Baltz), 9 to ...1, second; Rite Star, 2 to 1, third. Time, 1:09¾.

...Sixth race, 6 furlongs, selling—Sir Christopher, ...108 pounds (Baltzer), 6 to 1, won; Tom Paine, ...104 (J. Hicks), 20 to 1, second; Velasquez, 3 to 1, ...third. Time, 1:15.

ENTRIES.

...First race, 7 furlongs, selling—Slips, 99 pounds; ...Mandamus, Tragedy, 102; Sim W., 109; The Es...mond, 85; Duvall, 90; Edgardo, 101; Kimberly, ...99; Vouch, 101; Sleeve Bells, 102; Royal Penny, ...Suave, 96; J. J., 112.

...Second race, fillies, 2-year-olds, 5 furlongs—...Dekes, 104; Hawthorne, 109; Dark of Night, Geo. ...Mayme, Watoma, Marchioness, 108 pounds; Grand ...Mary, 107; Maghont, 110; Lauralighter, 118.

...Third race, 1 mile—Ben Strome, 102 pounds; ...Bentley R., 103; Lillian Reed, 101; Flop, ...103; Hoaster, 98; Kinloch Park, 106; Ramp, 111; ...Old Rose, 98; Sallie Watts, 103; Royal Penny, 97; ...Hinsdale, 100; Scortia, 86; The Caxton, 104; Dolly ...Wagner, 104; Jane Oakes, 98.

...Fourth race, gentlemen's cup, 1 mile and 70 ...yards—Mastermind, [J. Gradon], Secundus [C. ...Carew], Nota Morris [K. Burckhardt], Phos...phorous [J. P. Keogh], 160 pounds each.

...Fifth race, handicap, 6 furlongs—Rounding, 98 ...pounds; Premus, 90; Hainault, 95; Trinity Bell, ...109; Revere, 122; Jack Rabbit, 108.

...Sixth race, colts, 2-year-olds, 5 furlongs—Amor...ous, Marion, A Lark, Athelstone, The Picket, ...Sailor's Dream, 103; Doc Wood, Model Monarch, ...106.

Results at St. Louis.

...St. Louis, Mo., June 11.—At the Fair Grounds today a six-furlong sprint was captured in impres...sive style by Nickey D. from Frank Bell. Terra ...Firma won the mile and an eighth event hands ...down, and worked out the Derby route, one and ...half miles, in 2:34 flat. A bad start killed Havi...land's chances in the third race. Weather clear, ...track fast. Summaries:

...First race, four and a half furlongs, selling, 3-...year-olds—Pourquoi Pas, 100 pounds (Bell), 2 to 1, ...won; Gallinule, 100 (Simpson), 4 to 1, second; ...Immortelle, 20 to 1, third. Time, :56.

...Second race, six furlongs—Brixton, 105 pounds ...(Heidenhamp), 10 to 1, won; Pyrrhic, 108 (J. ...Bassett), 3 to 2, second; Wounded Knee, 6 to 1, ...third. Time, 1:15¾.

...Third race, one mile and seventy yards, selling—...Varro, 104 pounds (E. Matthews), 2 to 1, won; ...Haviland, 106 (Dominick), 7 to 10, second; Dal...hart, 104 to 1, third. Time, 1:46.

...Fourth race, one mile, purse—Terra Firma, 108 ...pounds (Dominick), 4 to 5, won; Corrigan, 105 ...pounds (Bell), 3 to 1, second; Lenare, 15 to 1, ...third. Time, 1:46.

...Fifth race, 6 furlongs, purse—Nickey D., 111 ...pounds (J. Ranch), 4 to 1, won; Frank Bell, 100 ...(Donegan), 7 to 1, second; Ogle, 20 to 1, third. ...Time, 1:13¾.

...Sixth race, 1 1-16 miles, selling—W. B. Gates, ...103 pounds (Donegan), 3 to 1, won; Jim Winn, 102 ...(E. Matthews), 10 to 1, second; Winepress, 3 to 2, ...third. Time, 1:51.

ENTRIES.

...First race, 1 mile and 20 yards, selling—Quaker, ...92 pounds; Last Luck, 92; Orisis, 95; Varner, 97; ...Pat Cary, 97; Ben Brush, 97; Kate Freeman, 106; ...Jim Turner, 104; Lady Ezell, 101; Bushnell, 100; ...Pucino, 100; Socapa, 109.

...Second race, 1 mile and 70 yards, selling—Kil...mandscharo, 103 pounds; Miss Theresa, Brown Vail, ...107; Eon Spray, Branch, Gilbert, Ladas, Ben ...O'Fallon, Delesalle, 106.

...Third race, 6 furlongs, selling—Cadet, 100 pounds; ...Gallantrie, Louis Warner, Maggie Clopton, 103; ...Tyrant, Venetian, 108.

...Fourth race, 6 furlongs—Mazette, 97 pounds; ...Love and Art, Lacy Crawford, 100; J. Sidney ...Walker, 113.

...Fifth race, 1 mile and 20 yards, selling—Bar...haven, 99 pounds; Blue Mint, 96; Prestigiator, ...Jake Weber, 93; Ben Gates, Guide Rock, 106; Orris, ...109; Tickfull, 111; Censor, Joe Doughty, 114.

...Sixth race, 6 furlongs, selling—Sir Dixon, 102 ...pounds; Dan Monroe, Lou Ann, Bertha Nell, ...Peace, Hylo, 104; Don Luis, Harry Duke, Sam ...Lazarus, Bedquer, Deveric, 106; John Grigsby, ...Tom Collins, 109.

SLOAN JAILED FOR SCORCHING.

Famous American Jockey Is Imprisoned in Paris for Reckless Driving on an Automobile.

...PARIS, June 11.—Tod Sloan, the famous American jockey, was sent to prison for two days today for "scorching" with an automobile in the Bois de Boulogne.

...Sloan wanted to pay a fine, but the Judge d'Instruction before whom he was arraigned refused to impose any other penalty than imprisonment because of the flagrancy of Sloan's offense, he having been repeatedly warned by the police that he was violating the law. Sloan was taken to jail.

...Sloan and his racing car are known by sight to all the Parisians of the boulevards, for no one drives quite so recklessly as the Amer...ican. Not even Fournier dares to run at racing speed in the heart of the city. The leniency with which he was treated him...self did not to imagine himself immune from arrest. He was undeceived in a fashion that he will not soon forget, for of all dismal places a French jail is the worst.

...Sloan has had several accidents with his motor car, and last August ran into a tree at Trouville, causing his companions to sus...tain serious injuries. Fournier and Charron had hopes for a time of making Sloan into a great chauffeur, but he proved to be too reckless. Incapable of handling a heavy car running at high sped with the lightning cer...tainty of a master driver, Sloan, neverthe...less, is daring in the highest degree and takes amazing chances. His presence in a great race would, in the opinion of the manu...facturers and chauffeurs, mean disaster to himself and others.

May Double Value of Big Handicaps.

...New York, June 11.—[Special.]—It the plans mapped out by Phil Dwyer and the other mem...bers of the Brooklyn and Coney Island Jockey ...clubs are carried through the Brooklyn and Sub...urban Handicaps will be worth $20,000 each next ...year instead of only $10,000. This announcement ...was intimated by President Dwyer and J. H. ...Bradford, treasurer of the Coney Island Jockey ...club, at the dinner given by J. C. Follansbee on ...Astoria cup day. The Brooklyn was instituted in ...1884 and the Suburban in 1887, and each had a ...value of $20,000 at one period of their existence.

Eastern Sale of Yearlings.

...New York, June 11.—The yearling sales were continued today. E. S. Gardner bought the bay ...colt St. Valentine, by Himyar—Bess Price, for ...$4,500. Other sales: Ch. c., by Halma—Token, T. ...Hitchcock Jr., $850; Julien Yale, ch. c., by Char...ade—Eltra, E. L. Graves, $500; b. c., by Himyar—...Maggie Shaw, J. Madden, $900; ch. f., by imp. ...Barrington—Balance II., P. H. McCarren, $1,250; ...b. f., by imp. Bathampton—Marcianest, J. H. ...Morris, $1,000; ch. f., by imp. Prestonian—Miss ...Laudine, T. Joyner, $700; br. c., by imp. St. George ...—Millie Williams, T. Welch, $700; Justissima, ch. ...f., by Sir Walter—Lucinda, J. Madden, $2,000; ...O'Ray, by imp. Esher—Turcok, T. Welch, $2,000.

Terre Haute Stakes Fill Well.

...Terre Haute, Ind., June 11.—[Special.]—The early closing events for the 1902 meeting of the Terra Haute Trotting association have filled satis...factorily. The $3,000 pace for the 2:18 class and the $3,000 trot for the 2:20 class closed with twenty-one and eighteen entries respectively, but the horses do not have to be named until next month. Three $1,500 purse events filled as follows: 2:24 pace, twenty-one entries; 2:18 trot, sixteen en...tries; 2:15 trot, seventeen entries.

Track Notes.

...Josette's win of the Petite Stakes netted her owners $2,480.

...J. C. Milam & Co., owners of Owenton, the Derby aspirant, won both the 2-year-old races.

...Caviar of the Tichenor & Co. stable has thrown a splint, which necessitated his being fired.

...Jockey Coburn, on Major Mansir, bumped into Vassal Dance in the run in in the last race, but, as it hardly affected the result no action was taken.

...The success of the M. Lewis Clark Stakes on Saturday seems to depend on the elements, own...ers and trainers declaring they cannot risk Derby colts if the track is fast.

...Secretary Nathanson will arrange two special stakes to be contested at Harlem next week. One will be at one and one-quarter miles and will be a "special" event for the Derby.

...Trainer Charles Hughes, who brought Hermis and other horses from the East yesterday, was at Harlem, and said Hermis would start in a race be...fore he faced the barrier for the big classic.

...J. Woods, John W. Schorr's crack jockey, arrived from the East yesterday morning, and rode Eva Russell in the Petite Stakes. Woods was com...pletely out of form in the East and was sent West to see whether or not it would change his luck.

...The Harlem Jockey club issued its program book for its second week yesterday, containing the M. Lewis Clark, Graduate, and Austin Stakes. The first named, at one and one-eighth miles, will bring to the post Sarah Maxim and Mary Lavana, the candidates. The best horses in the West are among the nominations in the three stakes. Among the other features of the book are two steeple...chases and one hurdle event, several handicaps, purses ranging from $400 to $800, and seven races each day, with the exception of June 17.

New York Revives Cycling.

...New York, June 11.—Cycling's quadri-centennial is to be celebrated by a great parade of wheelmen in this city on July 12. All the bicycle clubs in the metropolitan district are expected to partici...pate. Bicycling organizations from distant points also will be in line. Trophies will be offered for competition by outside clubs.

Merrill Will Not Coach.

...Beloit, Wis., June 11.—[Special.]—Ed Merrill, despite reports from Appleton, has not accepted a position as physical director of Lawrence Uni...versity, and probably will not do so, as he wishes to preserve his amateur standing. Adkins left for Chicago to join Boston tonight. Merrill will enter the championship contests in New York City on July 4.

DOGGETT ON MORRIS COLT

EITHER OLD ENGLAND OR HOMESTEAD WILL COME FOR DERBY.

Missouri Owner Now Says He Will in All Probability Start a Horse or Two in the Washington Park Event—Homestead Is Credited with a Good Workout at a Mile and a Half—Neither Keynote Nor Cameron to Come—Arsenal Works Route in 2:39.

[BY T. J. GALLAGHER.]

...New York, June 11.—[Special.]—Green Mor...ris will have a starter in the American Derby unless present arrangements undergo a change. He has engaged Sam Doggett to pilot one of his 3-year-olds at Chicago a week from Saturday, and Sam believes the horse he will ride is Old England. Green took Old England and Homestead from Gravesend to Sheepshead Bay yesterday and sent each a mile and a half. Homestead's work was much the better. He was timed in 2:36¾. Old England was apparently "all out" in 2:41½. After the last race today Green said:

..."I'm going to Chicago, and I'll take one horse and Doggett will ride. Exactly what horse I will take I can't say just now. There's plenty of time to decide that. The papers have had me taking eight, then six, and then two, and now I say I am going to take one. The papers also engaged a few jockeys for me, but, somehow or another, I had to engage one myself. I'm going to Washington Park because I think I have a chance to get some money, and the money they hang up for that Derby is worth going after."

...Homestead is named as a starter in the Brooklyn Derby, but may not go to the post. He is said to be a poor performer in the mud, and tonight there is every reason to expect a heavy track at Gravesend tomorrow.

...Alfred Featherstone's American Derby colt, Arsenal, worked a mile and a half at Gravesend this morning in 2:39.

...Trainer Mason, who has charge of J. F. Follansbee's stable, says there is no chance of either Keynote or Cameron going to Chi...cago. "Keynote," said he, "is not fit and would not be good enough if fit, and Cameron is a sprinter, not a Derby horse."

...Charlie Boots will ship some of his horses to Washington Park about the middle of next week. Charlie Patterson will send a couple along with them, and it is likely that in the same car Pigeon Post and three others belonging to M. H. Stites will be given space.

HERMIS REACHES HAWTHORNE.

Zeigler's American Derby Candidate Arrives in Good Condition—Charles Hughes in Charge.

...Hermis, the American Derby candidate, who belongs to H. M. Zeigler, arrived at the Hawthorne racetrack yesterday morning, having made the trip from New York in twen...ty-seven hours. In the same car came Paul Creyton, Luke Ward, Ravensbury, Irene Lindsay, and one other horse.

...Hermis is in charge of Trainer Charles Hughes, noted for his connection with Lieu...tenant Gibson and Garry Hermann when those colts were the property of Charles Head Smith. Mr. Hughes has had an unlu...cky experience in former American Der...bies, but there is now a possibility that his luck may change, as Hermis is regarded as quite a factor for the race.

...Hermis and the other horses stood the trip well.

...Owner Zeigler is a member of the Cincin...nati theatrical firm of Anderson and Zeigler.

FRANCESCA'S MYRTLE STAKES.

Only One Fixture on the Gravesend Card —Ethics Defeats Morningside in a Close Race.

...New York, June 11.—[Special.]—There was only one fixture on the Gravesend card to...day, and that was the Myrtle Stakes. Francesca, backed so heavily that he was at odds on at post time, ran in a good position to the middle of the backstretch, when he raced up along the field into first position and rounded into the stretch with a commanding lead, but was eased up and Merito all but nipped him on the post. The time was 1:44, which equals the record for the course made earlier in the meeting by Fried Krupp.

...The surprise of the day was furnished by "Mike" Dwyer's good little selling plater, Ethics, who beat Mr. Whitney's fine filly Morningside by a matter of inches in the second race at a mile and a furlong. Ethics closed at 20s in the betting, got off absol...utely last, but came up with a rush in the backstretch, and ran into the lead on the far turn. Ethics went on and, though stop...ping rapidly in the last sixteenth, lasted just long enough to beat the favorite by a nar...row margin. Both Shaw and Cochran lodged complaints of interference by Ethics, who was ridden by little G. Thompson, but the stewards would not allow the protest.

Brooklyn Summaries June 11.

...Weather cloudy; track dry first two races; rain...ing thereafter, real sloppy last two races.

...First race, about ¾ mile, purse $1,000, handicap; Bet Horse, weight, jockey. St. ¼ ½ Str. Fin.

1-2 The Musketeer, 124 (Shaw)...	1ns	1ns	1ns	1ns	1h
7-1 Roxane, 104 (Redfern).....	2ns	2ns	2ns	2ns	2h
Operator, 97 (Sims).....	3ns	3ns	3ns	3ns	3h

...Time, 1:09 3-5. Coburg, 126 pounds (Dangman); ...Swamplands, 84 (Creamer); Petra, 97 (L. Smith); ...Operator, 97 (Sims); Slipthrift, 107 (Sothoran); ...Rose, 96 (Michaels); and His Eminence, 110 ...(Odom), finished as named. Winner, Mrs. P. Far...rell's ch. c., by Himyar—Stadia. Start fair. ...Won handily. Coburg was shut off and pulling ...up in the first quarter. Operator was badly ...interfered with early. Slipthrift quit badly.

...Second race, 1⅛ miles, $1,200 added, handicap; Bet Horse, weight, jockey. St. ¼ ½ Str. Fin.

3-1 Thrive, 98 (J. Shannon).....	1ns	1ns	1ns	1ns	1h
11-10 Morningside, 113 (Coch'n)...	2ns	2ns	2ns	2ns	2h
20-1 St. Finnan, 90 (Redfern).....	3ns	3ns	3ns	3ns	3h

...Time, 1:53 3-5. Sachs, 97 pounds (L. Smith); ...Arden, 99 (Shea); Trirger, 97 (Wonderly); Colo...nel Padden, 112 (Shaw), and Batyan, 86 (D. ...O'Connor), finished as named. Winner, Mr. ...Dwyer's b. c., by Charaxus—Ethie. Start good. ...Won driving. Arden went well for seven furlongs.

...Third race, 1 mile, $1,000 added, handicap; Bet Horse, weight, jockey. St. ¼ ½ Str. Fin.

3-1 Lady Alberta, 111 (Hanlon)...	1ns	1ns	1ns	1ns	1h
3-1 Lady Rosetta, 106 (Sullivan)...	2ns	2ns	2ns	2ns	2h
30-1 Invincible, 103 (Shea).....	3ns	3ns	3ns	3ns	3h

...Time, 1:09 4-5. Aseno, 114 pounds (McCue); ...Golden Maxim, 106 (Cochran); Meeting of the ...Three, 107; Bounding Beauty, 109 (Redfern); Injunction, ...117 (Shaw); Our Nugget, 106 (Buchanan); Oriole, ...106 (Miller); W. R. Condon, 104 (Wonderly); ...Rostand, 112 (G. Thompson); and Explorer, 108 ...(O'Connor), finished as named. Winner, N. Bon...ington's b. f., by Albert—Lady Craft. Start fair. ...Won easily. Golden Maxim closed a big gap and ...finished fast. Our Nugget quit in the last quarter.

...Fourth race, ½ furlongs, $800 added, 2-year-olds, maidens:

Horse, weight, jockey.	St.	¼	½	Str.	Fin.
Bet Horse, weight, jockey.	St.	¼	½	Str.	Fin.
8-10 Francesca, 106 (Shea).....	1ns	1ns	1ns	1ns	1h
7-2 Ringdove, 112 (Shaw).....	2ns	2ns	2ns	2ns	2h
40-1 Calington, 112 (Redfern).....	3ns	3ns	3ns	3ns	3h
4-1 Decoration, 114 (McCue).....	4ns	4ns	4ns	4ns	4h

...Time, 1:09 4-5. Lady Josephine, 109 pounds ...(Odom), finished last. Winner, Hamilton Stable's ...(O'Connor); Ahumada, 112 (King); Bob Hilliard, ...106 (Dor

WHEAT SHORTS COME IN.

FRIGHTENED BY THE GOVERNMENT REPORT.

Trade as a Whole, However, Is Far from Inclined to Accept the Figures as at All Trustworthy and Believe Condition Should Have Been Advanced Instead of Lowered—Gates Interest Still Accumulating Corn—Heavy Sales on Short Ribs.

Two factors entered into consideration in the early wheat market to make prices higher. First and most potent was the government report, which cut down the condition of winter wheat from 76.4 in May to 76.1 in June. Supplemental to this was the covering of shorts, who were frightened by the showing thus made. While the trade generally did not place much confidence in the report as reflecting the conditions on the first of this month, the shorts considered it a sufficiently strong showing on which to cover their sales. They did this liberally, putting the July price up from 71½-⅝c to 72⅝c, and the September from 70¼c to 70⅞c. At these points the buying pressure was off the market and both deliveries suffered reactions, the July getting down to 71¾c and the September to 77c.

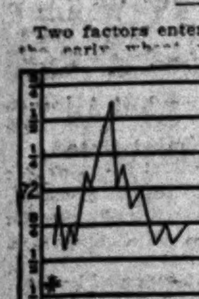

July Wheat Range.

Even those traders who were active purchasers through the influence of the government report disclaimed much if any belief in its trustworthiness. It could not be understood how, after a month of copious rains and ideal crop conditions, wheat could be poorer than it was on May 1, up to which time it had suffered from drought and unseasonably cold weather. The suggested figures on the total crop, anywhere from 613,000,000 bu to 625,000,000 bu, is admitted to be a bullish showing as compared with last year's yield of 748,000,000 bu, but it is admitted in many directions that the suggested figures may prove too small.

Cables Also Gave Some Strength.

Cables were more or less of a help to the early market. English and Continental quotations came fractionally higher. The Northwestern markets also contributed a certain percentage of strength, Minneapolis being up about 1c. Receipts were light in all directions, the three principal Northwestern markets having 188 cars, against 153 a week ago and 359 last year. Locally the receipts were 24 cars, of which 2 were contract. Estimate today is 25 cars. The primary points made only an ordinary showing on receipts, the figures being 377,400, against 560,800 a year ago. Shipments were only 30,000 bu less than receipts.

Some of the active covering here and on the St. Louis board was done by Kaufmann. There was talk from the Southwest indicating disappointment at the slow movement of wheat considering the favorable weather conditions. Local buyers were McReynolds, Canby, Gaylord, Weare, Rosenbaum, Barrett, Ware-Leland, Milmine-Bodman, Dunn, and Rankin. Bartlett-Frazier sold quite a lot of wheat, as also did Counselman & Day. In a general way the purchases made by the traders indicated were from scalping interests and in a small way.

Except for wheat accumulations by one of the leading first floor houses the trade, according to general belief, continues heavily oversold and for this reason in excellent position for a quick upturn when it once sets in. There was ordinary activity in the cash market, sales of 90,000 bu of No. 1 Northern being made at ¼c over the July price. Duluth reported 230,000 bu for shipment, 100,000 of it yesterday and the remainder late the day before, but not previously reported. New York announced 24 loads for export and cleared 408,000 bu.

Corn Makes Slight Advance.

Corn was helped a little by wheat, but had outside of that enough inherent strength to justify calling it a firm market. Prices at the close were higher on all deliveries, nearby futures showing the greatest percentage of advance. The discount of the deferred futures under July showed a disposition to lessen, which was one of the features of the market. July is as congested as possible, the trade in it being reduced to the narrowest limits with the Harris-Gates people being about the only buyers. This interest appears to be going into September also and making the trade in corn generally nervous as to what will happen to these two deliveries. The weekly crop bulletin claims that corn is suffering in some sections from a lack of cultivation owing to recent heavy rains which have made the ground unworkable.

McReynolds did considerable business on the buying side of September, and also took some July. The Western and Southwestern trade is going more liberally into long futures, especially December and May; but trade as a whole is not in large volume. Local receipts were 194 cars, of which 29 were contract. The out-inspection was 106,400 bu. The seaboard cleared only 5,000 bu, compared with 293,000 bu last year. Primary receipts are showing rather larger, the day's figures being 512,300 bu, against 578,000 bu last year. Shipments from primary points were 160,500 bu, against 876,100 bu last year. In the cash market sales were 200,000 bu of No. 3. New York reported 3 loads.

Large Oats Crop Suggested.

Oats were moderately active, with the pit conditions generally firm. An influence was the strong tone in the cash market, which held up the near deliveries. July sold up to 39¼c, as compared with Tuesday's close at 38⅞c, and maintained the entire advance. This was true of other deliveries except old style September. Some fairly heavy selling was done by Fowler. Scalpers were on both sides of the market and not as much disposed to cover as in other grain. A slightly bearish factor was the government suggestion of a crop of 805,000,000 bu. Cash trade was active, with sales of 1,235,000 bu reported, 215,000 bu of which were white-clipped. The seaboard cleared 31,500 bu. The abnormal spread between cash and nearby futures continues, sales of No. 3 white being made yesterday at 45⅝c.

The feature in provisions was the heavy and constant sales of ribs by brokers believed to be acting for the Cudahy interests. These included Wolff, Hately, Fort, and Wood. Prices showed a decline from $10.75 on July down to $10.37½, at which the market closed. September was not much affected. Buying was of a scattered character and appeared to be for short account. Other articles in the provision list were reasonably steady, although both pork and lard closed easy and fractionally lower. Some pork buying was done by Lester & Kneeland. English concerns bought lard. Hog receipts were 41,000, with hogs 10c lower. Sales were reported from the yards at $7.65, top for the season. Estimated hog receipts tomorrow, 34,000. Western packing points had 87,000, against 85,000 last year. Shipments of cured meats were 3,310,000 lbs, against 2,981,000 lbs last year, and of lard 591,000 lbs, against 1,160,000 lbs last year.

Rye was dull, but about steady, July selling early at 56⅛c, but declining to 63¼c, which was the bid price at the close. September ranged from 54½c to 55c, closing at 54⅝c bid. No. 2 in store sold at 57c, while car lots were nominally 58½c to 59c. Hardly enough barley was offered to make a market, and demand was of an indifferent character. Screenings ranged from 50c to 62c, with malting from 62c to 68c; choice possibly a shade over.

Seeds showed little life and no quotable change in prices. August timothy was $5.00 bid, first half September nominally $4.70, all September $4.57½ bid, and October $4.50 bid. Contract clover entirely unchanged at $8.35. Flaxseed was also dull and slow. No. 1 Northwestern closed at $1.76, Southwestern $1.56, September $1.42, and October $1.38. There were sales of September and October at the closing price. Receipts local were 2 cars. Minneapolis reported 7, and Duluth none.

Range of Prices.

Grain and provision futures ranged as follows:

WHEAT.

	Closed June 10.	High.	Low.	Closed yesterday.	Closed June 12, 1901.
June...	71½	72⅝	71⅝	71⅝	70
July...	71½-⅝	72⅝	71½-⅝	71⅝	70½
Sept...	[illegible]	70⅞	70½	70-⅛	69
Dec. ...	71¼	72⅝	71⅝	71⅝-½	....

CORN.

June...	62⅝	....	....	62⅝	41¼
July...	62⅜	63⅜	62⅝-⅜	63⅛	42⅜
Sept...	58⅛	58⅞	58⅛	58⅝-⅝	43⅛
Dec...	44½-¼	44⅝	44⅛	44⅝	....
May, '03	43⅝	44	43⅝	43½	....

OATS.

June...	40	....	....	40	26⅞
*July..	36½	36⅞-7	36½	36⅞-7	27½
†July..	38½	39¼	38⅝	39¼	....
*Sept..	28¼-¼	28⅝	28⅛	28⅝	25¼
†Sept..	30⅛	30⅝	30⅛	30⅝	....
*Dec...	28⅜	28⅝	28⅜	28⅝	....
†Dec...	30⅛	30⅝	30⅛	30½	....

*Old. †New.

MESS PORK.

June	17.72½	.....	.....	17.70	14.85
July	17.72½	17.80	17.65-7½	17.70	14.85
Sept.	17.80	17.90	17.75	17.77½	15.02½
Jan.	16.25	16.30	16.25	16.25	....

LARD.

June	10.35	.....	.....	10.30	8.55
July	10.35-7½	10.37½	10.30-2½	10.30-2½	8.55
Sept.	10.40	10.40	10.35	10.35	8.62½
Jan.	9.35	9.40	9.35	9.35	8.65

SHORT RIBS.

June	10.75	.....	.....	10.37½	8.07½
July	10.75	10.75	10.37½	10.37½	8.07½
Sept.	10.37½	10.35	10.22½	10.25	8.12½

GRAIN INSPECTION.

	No. 2 and better.	No. 3.	Low grades.	Total.
Winter wheat	6	5	..	11
Spring wheat	4	7	2	13
Corn	29	132	33	194
Oats	10	58	25	93
Rye	4	2	..	6
Barley	..	6	5	11
Totals	53	210	65	328

Inspected out: 102,000 bu spring wheat, 800 bu rye. From unlicensed elevators: 6 cars winter wheat, 4 cars spring wheat, 10 cars and 106,400 bu corn, 5 cars and 31,300 bu oats.

Cash Produce Transactions.

FLOUR—Little doing. Winter patents, Southern, $3.80@3.90; straights, $3.70@3.80; spring, special brands, $4.20@4.30; hard patents, $3.70@3.90; winter rye, brls, $2.85@3.00.

WINTER WHEAT—Quiet and steady. Sales free on board: No. 4, 73¼@73½c; No. 3 hard, 75½c; No. 2 hard, 75¼c.

SPRING WHEAT—Steady. Sales in store and to go: No. 1 Northern, 90,000 bu, ¼c over July.

CORN—In fair demand. Sales in store and to go: No. 3, 62¼c; 100,000 bu for shipment on p. t.; No. 3 yellow, 63c; No. 3 white, 62½c. Sales on track and free on board: No grade, 55@61c; No. 4, 61@62c; No. 3, 62¼@62½c; No. 3 yellow, 63@63½c; No. 3 white, 62½c. Billed through: No. 4, 58⅝@61½c; No. 3, 60½@60⅝c; No. 3 yellow, 61½@61⅝c; No. 2 yellow, 61½@61⅝c; No. 3 white, 61¼@61½c; No. 2 white, 61⅝c.

OATS—In good demand and firm. Sales in store and to go: No. 2, 20,000 bu on p. t.; white clipped, 215,000 bu on p. t. Sales on track and free on board: No grade, 40c; No. 4 white, 45¼c; No. 3 white, 44⅝@45⅝c; No. 2, 42½c; No. 2 white, 46@47c. Billed through: No. 4 white, 42@45c; No. 3 white, 45@45¼c; No. 2, 42c; No. 2 white, 45½@45⅝c. At the river: No. 4 white, 43@44½c; No. 3 white, 43½@44½c; No. 2 white, 45½@45⅝c.

PROVISIONS—About steady for pork and lard, but weak and lower for ribs. Cash lots mess pork, $17.80; lard, $10.27½@10.30; ribs, $10.32½@10.42½, according to weight.

COOPERAGE—Steady. Ash pork brls, 75@77½c; oak, 82½@85c; lard tierces, $1.00@1.02½.

WHISKY—Basis finished goods steady, $1.30.

HAY—Steady. Receipts, 1,361 tons; shipments, 156 tons. Sales on track: Choice timothy, $14.00@14.50; No. 1 timothy, $12.50@13.50; No. 2 timothy, $11.50@12.50. Not graded timothy, $9.50@14.00; clover, mixed, $10.00@10.25; choice prairie, Nebraska, $10.50; No. 1 prairie, Nebraska, $9.00@10.00; not graded prairie, Kansas, $9.50@10.50.

Trade Gossip on 'Change.

Estimated receipts today: Wheat, 25 cars; corn, 285 cars; oats, 90 cars; hogs, 34,000.

The trade was at somewhat of a loss yesterday to understand how the government could consistently make a reduction in the wheat condition between May and June. McReynolds' theory was that the department realized it had made the May condition too high and that the drop in the June condition was in the way of equalizing matters. "It advanced the market," he said, "because the local trade, barring the principal bull interest, is heavily short. Both Kansas City and St. Louis are bearish, and Chicago seems to be in the habit of following them. They are about 8c under us on September corn and 6c under on July, against 2c a month ago."

New wheat has begun coming from Tennessee. St. Louis received its first car from that State yesterday.

Christie, the more or less celebrated Kansas City bucket shop man, has been trapped again, but the manner in which it was done is not known here, nor will it be until the return of John Hill Jr., who has been working on the case and finally "landed" his man. Incidentally, the eminently respectable Chicago house of Harris, Gates & Co. has been maintaining a bucket shop connection without knowing it. It was over a leased wire of this commission house that Chicago quotations found their way into the Christie shop through the scheme of "tapping" a wire with a telephone. President Warren yesterday expressed himself as gratified the leak had been discovered, but disclaimed any knowledge as to how it had been done. Mr. Hill is expected back the latter part of the week.

The Commercial West sent out a bulletin under a Muscotah (Kas.) date, saying: "The condition of wheat in Kansas suggested a yield in the State of 39,500,000 bu, against 90,000,000 last year. The average yield promises to be 9.6 bu, against 18 bu last year. The estimated acreage on which this statement is based is 4,112,000, against close to 5,500,000 last year, and 6,000,000 sown this year. Of this total, 1,900,000 acres was abandoned for wheat on account of drought and first damage following fall seeding."

In answer to a private inquiry, Statistician Hyde yesterday gave out the spring wheat area at 17,144,000 acres. On a basis of 16.5 bu, the yield would thus be 279,800,000 bu. Adding the winter wheat yield of 340,000,000, the total would be 619,000,000 bu. Even this total is smaller than is generally figured by the trade. "Deacon" Howard, a local statistician of recognized ability, will issue his annual estimate about the middle of July.

LIGHT TRADE IN PRODUCE LINES.

Supplies Ample, but Retailers Buy Sparingly—Values Not Much Changed.

Produce lines continue easy and generally slow. There is a moderate inquiry for eggs for immediate local use, which keeps current receipts fairly well cleaned up. These are running slightly under last week's figures, but not enough so to create any shortage. Conditions in butter are easy, buyers being rather more particular than early in the season. Warmer weather conditions make this necessary. Cheese has recovered a little from the recent weakness, but at the slight advance only small quantities are moving. Larger receipts of poultry affected that market slightly as to tone, while quotations remain about unchanged. The berry trade is moderately active, no difficulty being found in getting good prices for fancy stock. In vegetables cabbage is showing slightly more strength, while green peas are somewhat weaker. Tomatoes are in much better supply, the bulk of the stock coming from Texas.

Quotations for round lots were as follows:

DAIRY PRODUCTS.

Eggs, at mark, cases included	14@14¾c	brick	9¼@10c
Do, at mark, cases returned	14@14½c	Cheese, twins	9½@10c
Do, loss off, cases returned	15¼c	Butter, creamery, extra	21@21½c
Storage, April	16@16¼c	Firsts	19½@20c
Cheese, Y. A.	10½@11c	Seconds	18@19c
Cheese, fancy		Dairies, Cooley's	19@20c
		Do firsts	18½c
		Ladles	17½@18½c

POULTRY.

Live turkeys	11@12c	Chickens, fancy	13½c
Do chickens	11½c	Medium, roasting	13½c
Do geese, doz	$4.00@6.60	Broilers	14@17c
Iced turkeys	13½c	Squabs, nesters, doz	$2.00
Ducks	12@12½c	Do small, thin, doz	75c@$1.00
Geese	6@8c	Do dressed	$2.25
Frozen turkeys	17@18c		
Ducks, fancy	13@14c		

VEAL.

50@60 lbs	5@6c	95@110 lbs	8½c
60@70 lbs	6½@7c	150@200 lbs	6½@7c
75@125 lbs	7½@8c	110@125 lbs	5@6½c

FISH.

Black bass	14c	Pickerel	4@5c
Carp	1@1½c	Eels	6@8c
Pike	5@6c	Perch	3@4c

FRUITS.

Apples, good to choice	$3.00@5.00	16 qts	75c@1.15
Do fancy	$4.50@5.50	Bananas, bch	$1.25@1.75
Lemons, Cal.	$2.50@3.00	Cherries, 24 qts	$2.00@2.50
Do Messina	$3.00@4.00	Gooseberries, 24 qts	$1.00@1.50
Pineapples, doz	$1.00@1.50	Black raspberries, 24-pt. cases	$1.25@1.50
Oranges, Cal., navels, boxes	$2.50@4.00	Red raspberries, 24-pt. cases	$2.00@2.75
Do seedlings	$2.00@2.75	Blackberries, 24 qts	$1.50@2.25
Strawberries, Indiana	85c@$1.10		
Do Michigan,			

VEGETABLES.

Asparagus, Ill., ½ bu	75c@$1.00	cases	75c@$1.00
Do Mich., 3-doz box	$3.00	Lettuce, tubs	$1.25@2.50
Beets, St. Louis, bu	50@75c	Radishes, home-grown, 100 bunches	50@65c
		Potatoes, Burals, good	

Beans, navy, hand-picked	$1.58@1.60	to choice	65@70c
Medium	$1.52@1.55	Ordinary stock	50@55c
Celery, Cal., per doz	70c@$1.00	New potatoes, Tex. and Ark., bu	$1.00@1.10
Cabbage, new, Miss., crates	$2.50@3.00	Sweet potatoes, Ill. bu	50@75c
Do St. Louis, brl	$1.25	String beans, wax, bu	75c@1.00
Onions, Bermuda, boxes	$1.50@1.75	Green, bu	$1.00@1.25
Green onions, bu	50c	Spinach, tubs	25@30c
Pieplant, 50-lb boxes	50@75c	Turnips, new, bu	25@40c
Tomatoes, 4-basket		Green peas, Ill., bu	$1.00@1.25

The following table shows the receipts and shipments of country produce for the last twenty-four hours, as compared with the same time last year:

Articles.	Receipts 1902.	Receipts 1901.	Shipments 1902.	Shipments 1901.
Apples, brls..	100	135	320	167
Beans, bu.	533	747	.....	1,280
Br'mcorn, lbs.	118,300	130,900	36,000	52,600
Butter, lbs...	865,340	872,751	984,290	1,217,328
Cheese, lbs..	236,201	366,290	88,990	204,700
D. fruits, lbs.	65,700	63,000	.....	61,000
Eggs, pkgs...	13,857	14,644	10,013	8,146
Hay, tons....	1,361	791	156	83
Hides, lbs....	246,296	533,107	685,400	828,000
Hops	14,500	......	.....	.....
Potatoes, bu.	33,226	45,377	776	2,264
Poultry, lbs..	63,133	70,400	21,717	4,555
Poultry, c'ps.	364	227	125	.....
Wool, lbs.....	1,604,343	842,230	821,680	800,690

CHICAGO LIVE STOCK MARKET.

Movement of Cattle, Hogs, Sheep, Lambs, and Horses, with Range of Prices.

Cattle sold at the sensational price of $8.00 yesterday, being 25c higher than any sold last week, $1.70 higher than a year ago, and the highest for the season since 1882. The hog market was decidedly higher on choice kinds, selling up to $7.65, making a new record since 1893. The late hog market, however, was lower. Sheep sold steady to lower, and the choicest lambs were about steady. The receipts for the week so far, compared with last, show an increase of 16,000 cattle, 18,000 hogs, and 11,000 sheep. Compared with a year ago there was a decrease of 9,500 cattle, an increase of 21,000 hogs and 8,000 sheep.

Estimated receipts for today: 9,000 cattle, 37,000 hogs, and 17,000 sheep.

Receipts and shipments at Chicago yesterday:

Receipts—	Cattle.	Calves.	Hogs.	Sheep.
Monday, June 9	16,467	444	40,252	18,145
Tuesday, June 10	5,623	3,499	23,237	12,578
Wednesday, June 11	16,500	1,500	41,000	21,000
This week	37,590	5,443	104,489	51,723
Last week	21,369	2,868	86,540	40,554
Cor. week 1901	47,051	1,926	83,895	45,950
Shipments—				
Monday, June 9	2,132	14	5,714	.....
Tuesday, June 10	2,017	...	1,033	1,276
Wednesday, June 11	2,000	50	5,000	2,000
This week	6,149	64	11,747	3,276
Last week	4,902	140	13,836	285
Cor. week 1901	10,855	253	15,104	2,120

Receipts at the six principal live stock markets to date and dates indicated are:

	Cattle.	Hogs.	Sheep.
Chicago	16,500	41,000	21,000
Kansas City	6,800	10,900	3,600
Omaha	2,500	9,000	2,000
St. Louis	2,500	3,800	4,000
St. Joseph	2,000	8,800	1,800
Sioux City	300	4,500	......
Totals	30,600	78,000	33,400
Last week	25,650	77,500	26,500
Year ago	38,800	73,500	25,600

Receipts at the Chicago Stock-Yards for the year to date, with comparative figures:

	Cattle.	Hogs.	Sheep.	Horses.	Cars.
1902	1,211,879	3,972,962	1,526,847	62,376	123,698
1901	1,258,312	3,628,172	1,544,814	60,808	125,568
Inc	....	344,520	....	1,568	......
Dec	46,633	....	17,967	......	1,870

Packers bought hogs yesterday as follows:

Armour & Co.	11,000	Swift & Co.	7,000
Anglo-American company	3,800	T. J. Lipton company	2,100
Boyd & Lunham company	1,600	Schwarzschild & Sulzberger	2,039
Continental Packing company	2,099	Butchers	1,500
G. H. Hammond company	928	Shippers	4,000
Nelson Morris company	2,100	Total	38,166
		Left over	7,500

Cattle.

The market for choice dry fed cattle was unevenly higher. There were several lots of choice to fancy cattle at $7.75 to $8.00, establishing a new record for this season of the year since 1882. The medium to good cattle selling at $6.75 to $7.35 were only about steady. The inferior to light rough cattle, $5.00 to $6.25, were slow sale, and late in the day went at lower prices. Prime distillery cattle sold up to $7.60, also establishing a new record. A car of 1,556-lb stags sold at $6.40. There were 26 cars of Texas cattle early in the day, which ruled about steady, with corn-fed steers from $4.70 to $6.55. The market for cows and heifers was steady for the choice and 20c to 30c lower on the common to medium kinds. A car of 1,186-lb cows sold at $5.95. Some choice 832-lb heifers sold at $6.65. The market for stockers and feeders was quiet and about steady. Quotations:

Choice to fancy beeves	$7.50@8.00
Good to choice beeves	6.60@7.35
Poor to medium beeves	5.10@6.45
Stockers and feeders	3.00@5.40
Cows	1.50@5.60
Canners	1.60@2.60
Heifers	2.50@6.25
Bulls	2.50@5.75
Calves	3.00@6.75
Texas fed steers	4.50@7.00
Texas grassers	3.50@4.50

Hogs.

The hog market was uneven but the trade was lively during the morning hours, and prices on all good to choice hogs were strong at the highest prices of the year. Prime heavy hogs sold $7.65. Fair to good heavy hogs sold at $7.40 to $7.60, the quality was exceptionally good, and there was free trading among all classes of buyers. Hogs averaging 195 to 245 lbs sold at $7.10 to $7.60 for poor to choice, largely around $7.35 to $7.40. Heavy packing hogs, inferior to fair, $7.10 to $7.50. Light bacon hogs around $7.25. Little pigs were scarce and sold from $6.00 to $6.55. The late market was weak, as a good deal of delayed stock arrived after the principal orders had been filled. The closing prices showed part of the early advance lost. Shippers took about 4,000 hogs, packers bought 32,000, and some 7,500 were carried over. The decline in provisions made the late hog market seem a little top heavy. Quotations:

Mixed and butchers, 195@245 lbs	$7.10@7.55
Good to choice heavy, 250@275 lbs	7.45@7.65
Rough heavy	7.05@7.30
Light, 140@195 lbs	7.00@7.40
Bulk of sales	7.20@7.40

Sheep and Lambs.

The market for sheep was steady to 10c lower. The choicest light to medium weights sheep were about steady, with coarse heavy stock decidedly dull. Some choice fat yearling ewes sold at $4.65 to $4.75, yearling wethers, 85@100 lbs, $6.00 to $6.25; clipped lambs, $4.00 to $7.00; spring lambs, inferior to fancy, $3.50 to $7.50, with good ones of a better grade around $7.25; Colorado lambs were steady at $6.85 to $6.90 for clipped, and $7.10 for 73-lb wooled. Quotations:

Good to choice wethers	$5.40@6.15
Good to choice ewes	4.25@4.50
Fair to medium mixed	4.00@4.30
Western sheep	4.50@5.75
Native lambs, clipped	4.00@7.00
Spring lambs	4.00@7.50
Western lambs	4.50@6.75
Colorado lambs	6.75@7.25
Colorado clipped lambs	6.50@7.00

Horses.

There was a slow, draggy trade in the horse market. Only a few eastern shippers were trying to do business, and there was a scarcity of attractive offerings. There was a fair business done in the auction ring on the basis of $70@250 for inferior to choice drivers, $150@175 for fair to good drafters. Coach horses quotable at $125@400. Saddlers selling largely around $150@175.

Live Stock Markets Elsewhere.

NEW YORK, June 11.—Beeves—Receipts, 3,153; good to choice steers strong, medium steady, common 10c off; bulls and cows steady; steers, $6.70 to $7.75; oxen, $6.00; bulls, $4.00 to $5.75; cows, $2.50 to $5.25; cables steady. Calves—Receipts, 6,212; veals steady to 25c lower; buttermilks generally steady; veals, $5.00 to $7.75; city dressed veals, 9c to 11½c; extra, 12c per lb. Sheep and lambs—Receipts, 5,576; good sheep strong; others slow; lambs firm to 15c higher; sheep, $3.00 to $5.20; lambs, $6.50 to $7.87½; culls, $4.50. Hogs—Receipts, 7,245; firm to 10c higher; State hogs, $7.50; mixed Western, $7.00.

ST. LOUIS, Mo., June 11.—Cattle—Receipts, 2,900, including 1,500 Texans; steady to strong; native shipping and export steers, $6.00@7.75; dressed beef and butchers' steers, $5.15@7.05; stockers and feeders, $3.50@4.90; calves, $3.00@6.50; Texas and Indian steers, fed, $4.20@6.25; grassers, $3.30@4.25. Hogs—Receipts, 4,400; fairly active, higher; pigs and lights, $6.75@7.05; packers, $7.00@7.35; butchers, $7.15@7.55. Sheep—Receipts, 4,000; steady; native muttons, $4.25@5.00; lambs, $5.50@6.75; stockers, $2.25@2.60; Texans, $4.00.

ST. JOSEPH, Mo., June 11.—Cattle—Receipts, 2,200; strong. Hogs—Receipts, 8,500; strong to 5c higher; light and light mixed, $7.15@7.40; medium and heavy, $7.32½@7.60; pigs, $4.00@6.50; bulk of sales, $7.25@7.50. Sheep—Receipts, 2,500; best steady; others dull; top spring lambs, $7.25.

SOUTH OMAHA, Neb., June 11.—Cattle—Receipts, 2,500; steady. Hogs—Receipts, 9,000; 5c higher; bulk of sales, $7.30@7.45. Sheep—Receipts, 2,000; strong and lower; fed mutton, $5.50@6.00; Westerns, $4.50@5.25; lambs, $5.75@7.15.

ASK A HIGHER DIVIDEND.

STOCKHOLDERS OF ST. PAUL TALKING OF INCREASE.

Action of Northwestern Board Causes Movement on Other Lines—Minority in Burlington, Cedar Rapids and Northern Wants Better Terms—Annual Meeting of the Illinois Steel Company — Elgin National Watch Stockholders Elect Directors.

Action of the Chicago and Northwestern directors increasing the dividend rate 1 per cent on each class of the company's stock promises to make it difficult for the St. Paul directors to resist the importunities of stockholders for an increase in the dividend rate on that stock. St. Paul and Northwestern have always been pointed out together as conservatively managed railroad properties, with large and growing surpluses.

Those in favor of an increase assert the road is well able to pay 7 per cent, and that the example of the Northwestern board may easily be followed.

Indeed, the spirit of distributing earnings instead of accumulating them is apparently pervading large stockholders of railroad corporations. That executive officers of important systems like Northwestern and St. Paul should wish to husband the surplus is natural from the view point of human nature and endeavor. It is much easier to conduct a big corporation with a large and unhampered bank account than it is to conduct one in which the management has to be extremely active in securing business to meet dividend requirements. In the first instance, the heads of the corporations stand in high repute because of the fine showing of the annual reports, and are not distressed by complaining stockholders who wish to suggest that a change might improve the earning power of the property. With a large surplus the management does not have this worry incident to the conduct of a property which pays out closely what it earns. The stock sells at a high price in accordance with the book value, the road is carefully maintained, and everybody is happy.

But in the general course of evolution in industry and finance which is now taking place the old order of things is being changed, whether for the better or not. As a part of the change in sentiment, railroad management by proxy is shown to be uncertain. Such a staid corporation as Louisville and Nashville was bought out from under the Belmonts by John W. Gates and a few of his friends. The Rock Island was purchased from under the old management, and the Monon came near sharing a similar experience. Nothing is quite as it used to be. Men and times in the railroad business are changing.

Want Better Terms.

Minority stockholders in the Burlington, Cedar Rapids and Northern are preparing to make a fight for an increase in the dividend rate on their property or a higher offer from the Rock Island. The latter offers to exchange its stock, share for share, with the Burlington, Cedar Rapids and Northern, and will guarantee 6 per cent on the Burlington stock.

But just as other shareholders are doing, the Burlington shareholders want more in accordance with the earnings of their road. It is pointed out that in the last fiscal year the Burlington, Cedar Rapids and Northern income account ran as follows:

Gross earnings	$5,360,600
Operating expenses	3,349,094
Net earnings	$2,011,505
Interest and taxes	951,118
Surplus	$1,060,387

This is equal to 14.83 per cent on the outstanding capital—$7,150,000—of the road. The minority stockholders think they ought to get more dividend or a higher price. Rock Island stock sold yesterday at 172½. Burlington, Cedar Rapids and Northern is quoted around 190. The Rock Island controls about five-sixths of the capital. There is consequently enough owned outside to constitute a respectable minority.

Illinois Steel Election.

The annual meeting of the Illinois Steel company was held yesterday. No financial statement was submited, since the company is one of the constituent concerns of the United States Steel corporation. However, the following officers and directors were elected:

President—E. J. Buffington.
First Vice President—T. W. Robinson.
Second Vice President—F. H. Foote.
Secretary and Treasurer—T. J. Hyman.
Executive committee—E. J. Buffington, E. H. Gary, C. M. Schwab, T. W. Robinson, T. H. Hyman.
Directors—E. J. Buffington, E. H. Gary, C. M. Schwab, E. C. Converse, T. W. Robinson, F. H. Foote, K. K. Knapp, W. D. Haynie, W. L. Brown, L. D. Doty, T. J. Hyman.

The annual meetings of the Elgin, Joliet and Eastern and Chicago, Lake Shore and Eastern roads were also held. They, too, are controlled by United States Steel corporation. S. M. Rogers was elected to succeed E. A. Shearson on the Elgin-Joliet board. R. B. Campbell succeeded Mr. Shearson on the Lake Shore board, and F. W. Sutton succeeded William Edenborn.

Dividends Declared.

The Homestake Mining company has declared its regular monthly dividend of 25 cents per share for May, also an extra dividend of 25 cents, payable on June 25. Books close on June 18.

The Minneapolis and St. Louis railway company declared regular semi-annual dividends of 2½% on its preferred stock and 2½ per cent on its common stock, payable on July 15. Books close on June 30 and reopen on July 6.

The Western Union Telegraph company has declared a regular quarterly dividend of 1¼ per cent, payable on July 15. Books close on June 20 and reopen on July 1.

The National Sugar Refining company has declared its regular quarterly dividend of 1½ per cent on its preferred stock.

The Boston Belting company has declared its regular quarterly dividend of $2 per share, payable on July 1 to stock of record on June 14.

The directors of the Fort Dearborn National Bank yesterday declared the regular quarterly dividend of 1½ per cent, payable on July 1 to stock of record on June 30. The books do not close.

Western Union Earnings.

The Western Union Telegraph company reports for quarter ended June 30:

	1902.	1901.	Increase.
Net revenue	$ 1,850,000	$1,762,436	$ 87,564
Int. on bonds	254,770	239,040	15,730
Balance	1,595,230	1,523,396	71,834
Dividend	1,217,010	1,217,005	5
Surplus	378,220	306,391	71,829
Previous surplus	10,708,526	9,319,286	1,389,240
Fiscal year:			
Net revenue	7,249,852	6,685,248	564,604
Int. on bonds	992,580	956,160	36,420
Balance	6,257,272	5,729,088	528,184
Dividends	4,868,033	4,868,007	26
Surplus	1,389,239	861,081	528,158
Previous surplus	9,319,286	8,458,205	861,081
Total surplus	10,708,525	9,319,286	1,389,239

Railway Earnings.

	1902.	1901.	Increase.
DENVER AND RIO GRANDE.			
First wk. June	$ 230,500	$ 207,900	$ 22,600
From July 1..	10,753,700	10,425,300	328,400
MISSOURI, KANSAS AND TEXAS.			
First wk. June	267,003	251,670	15,333
From July 1..	15,485,625	14,453,239	1,032,413
CANADIAN PACIFIC.			
First wk. June	715,000	705,000	10,000
From July 1..	35,005,000	28,758,026	6,246,974
MINNEAPOLIS AND ST. LOUIS.			
First wk. June	71,102	67,333	3,769
From July 1..	3,257,109	3,042,489	214,620
TOLEDO AND OHIO CENTRAL.			
First wk. June	58,041	58,396	*355
From July 1..	2,666,596	2,365,390	301,206
IOWA CENTRAL.			
First wk. June	46,599	41,313	5,286
From July 1..	2,350,475	2,149,315	201,160
NATIONAL RAILROAD OF MEXICO.			
First wk. June	148,338	140,055	8,283
From July 1..	7,451,214	7,159,533	291,681
MEXICAN CENTRAL.			
First wk. June	380,039	366,441	13,598
From July 1..	17,582,012	16,066,502	1,515,510
BUFFALO, ROCHESTER AND PITTSBURG.			
First wk. June	138,939	124,302	14,637
From July 1..	5,831,233	5,422,200	409,033
CHICAGO AND EASTERN ILLINOIS.			
First wk. June	124,800	107,800	17,000
From July 1..	5,862,282	5,318,635	543,647
HOCKING VALLEY.			
First wk. June	111,367	104,598	6,769
From July 1..	4,885,402	4,322,032	563,370
TEXAS AND PACIFIC.			
First wk. June	141,286	151,424	*10,138
From Jan. 1...	4,657,220	4,963,541	*306,321
TOLEDO, ST. LOUIS AND WESTERN.			
First wk. June	42,434	45,383	*2,949
From Jan. 1...	1,076,697	1,139,955	*63,258
CENTRAL RY. OF NEW JERSEY—FOR APRIL.			
Gross	1,580,377	1,340,188	240,189
Net	654,854	519,822	135,032
From Jan. 1—			
Gross	5,245,839	5,273,792	*27,953
Net	1,945,334	2,205,108	*259,774

*Decrease.

Foreign Exchange Prices.

Foreign exchange was steady yesterday, closing at the following prices:

SELLING.

Check, Paris	516⅞—1-16
Cable, London	487⅞
Check, London	487½
Check, Berlin	95⅛

BUYING.

60 days, London, bankers'	484⅞
60 days, London, documentary	483⅞
3 days, Hamburg	95⅛
3 days, Antwerp	518⅞
3 days, France	518⅞
60 days, France	520
3 days, Holland	40 1-16
60 days, Holland	39⅞

Following were the closing quotations in the New York curb market:

	Asked.	Bid.
American Can	13	13⅛
Do pfd	54⅞	55
American Hide and Leather	7⅞	8
Do pfd	39	40
Bay State Gas	1⅛	1⅝
British Columbia Copper	8⅝	8⅞
Compressed Air	⅝	⅞
Electric Boat	31	33
Do pfd	43	48
Electric Vehicle	6⅞	7
Do pfd	13	14
Electro-Pneumatic	1⅛	1⅝
General Carriage	4⅞	5
Havana Commercial company	18	20
Do pfd	60	63
Illinois Vehicle	⅝	1
National City Bank	320	335
Nat. Enameling and Stamp. Co	31	31½
Do pfd	86	88
N. Y. Elec. Vehicle Trans	13	13⅝
Northern Securities company	102¼	102½
Otis Elevator company	31	33
Do pfd	102	103
Pitts., Bessemer & L. E.	36	37
Royal Baking Powder pfd	105	106¼
Seaboard Air Line	25¼	26
Do pfd	45¼	46
Standard Oil	623	625
St. Louis Transit	31	31⅝
United Rys. of St. Louis pfd	83⅞	84⅞
Do 4s	87½	87⅞

Elgin National Watch.

The annual meeting of the Elgin National Watch company was held yesterday, and the following officers and directors were elected:

President—Charles A. Hulburd.
Vice President—Ernest A. Hamill.
Secretary—W. G. Prall.
Directors—A. C. Bartlett, E. A. Hamill, G. H. Laflin, M. A. Rerson, George T. Smith, C. A. Scoville, C. H. Hulburd.

The business of the company for the year was in such volume that the works at Elgin had to be enlarged.

Financial Notes.

Friends of the American Linseed company assert that insiders are buying such stock as comes on the market. It is hinted that the company has a working understanding with the independent concerns.

Missouri Pacific directors meet in New York next week and the usual semi-annual dividend of 2½ per cent is expected to be declared.

The syndicate which underwrote the $50,000,000 Chicago, Burlington and Quincy joint 4s expires by limitation on July 1. A number of the members have proposed extending the syndicate for at least six months. The syndicate is reported to hold $12,500,000 of the bonds.

The gold output of the Rand mines for May, 1902, was 138,602 oz, being an increase of 19,014 oz over April and an increase of 68,252 oz over January.

Chicago in the Market.

Chicago was credited yesterday with being a heavy buyer of St. Paul stock. Harris, Gates & Co. were the leaders. This firm last week turned distinctively bullish on the market, and its following is sufficiently large to make prices in a stock, the purchase of which the house strongly advises.

Sentiment in La Salle street is beginning to look at the market from other view points than that of the anthracite coal strike. That has been on now a month, and as there has been no violent disturbance, the street, as usual, concludes there will be none. The important thing is considered to be the crop situation, and every day that improves. It may be noted that in stock market affairs that which is quiet isn't considered dangerous. The ticker is a busy instrument, and will not bother with the strike until the latter makes more noise than it has in the last four weeks.

Local Stocks.

In the local stock market American Can shares, or rather the preferred, showed decline at the close. As pointed out several times, there is nothing to indicate a change in the financial position of the company for some time to come. Those who organized the company and are most heavily interested, say the worst days are over, but they held out no promise of a dividend in the immediate future.

The Biscuit shares showed firmness and the common was active.

On improved buying, Chicago Title and Trust stock was yesterday in better tone. The directors met in the afternoon and declared the regular quarterly dividend of 1½ per cent, payable June 30. Books close June 20.

Sales on the Chicago Stock Exchange yesterday were as follows:

Description.	Sales.	High.	Low.	Close.
American Can	655	13¼	13⅛	13⅛
Do pfd	40	55¼	54⅞	54⅞
American Strawboard	120	38	37⅞	38
Do receipts	10	37½	37½	37½
Chi. Title & Trust	175	132⅞	131½	132⅞
Chi. Union Traction	1,000	18⅝	18⅛	18¼
Lake Street Elevated	50	13	13	13
National Biscuit	1,555	48⅞	48	48⅞
Do pfd	13	105⅝	105⅝	105⅝
Nat. Carbon pfd	8	95	95	95
Street's Stable Car	100	27	27	27

BONDS.

$ 500 Lake St El deb 5s 91⅞	$20000 N W L 4s ... 97⅛
20000 Ogdn Gas 5s 91⅞	45000 do 97⅞

Clearings at the larger cities yesterday and a week ago were:

	June 11.	June 4.
New York	$192,288,789	$228,515,205
Chicago	27,997,529	29,599,901
Boston	23,340,172	24,118,726
Philadelphia	19,001,345	21,588,669
St. Louis	7,473,566	9,915,684
Baltimore	3,550,250	4,807,636

New York exchange sold yesterday as follows: Chicago, 25c premium; St. Louis, 25c premium.

Wireless Telephone.

See Financial Page of

Next Sunday's Tribune

for Particulars of Recent Successful Demonstration in Philadelphia of this

Wonderful New Invention.

Are You Satisfied with Your Income?

If you are anxious to increase it, write us, stating what amount you can invest, no matter how small, and we will write you a letter of advice free.

For years we have been studying investments. We know we can increase your income by pointing out safe investments hitherto unknown.

Chicago Security & Trust Company,
Dept., T, 159 La Salle-st., Chicago.

THE TRIBUNE—ALWAYS RELIABLE.

THE NATIONAL BANK OF THE REPUBLIC
CHICAGO

OFFICERS

JOHN A. LYNCH, President — W. T. FENTON, Vice-Pres. — J. H. CAMERON, Cashier
R. M. McKINNEY, Asst. Cashier — R. L. CRAMPTON, Asst. Cashier
W. F. DODGE, Second Asst. Cashier
THOMAS JANSEN, Auditor — A. W. MARGRAFF, Mgr. Foreign Dept.

BOARD OF DIRECTORS

ROLLIN A. KEYES, of Franklin MacVeagh & Company.
J. V. FARWELL, JR., of J. V. Farwell & Company.
ROBERT MATHER, Vice President Chicago, Rock Island and Pacific Railroad.
CHARLES R. CRANE, Vice President Crane Company.
HERMAN B. BUTLER, of Joseph T. Ryerson & Son.
JOHN R. MORRON, Vice President Diamond Glue Company.
C. H. CONOVER, of Hibbard, Spencer, Bartlett & Company.
FRANK O. LOWDEN, Lowden, Estabrook & Davis.
LOUIS F. SWIFT, of Swift & Company.
HENRY SIEGEL, President Siegel, Cooper & Company.
JOHN A. LYNCH, President.
J. B. GREENHUT, Capitalist, Peoria.
H. W. HEINRICHS, President Bradley & Metcalf Company, Milwaukee.
E. B. STRONG, of the late firm of Foss, Strong & Company.
F. E. VOGEL, Vice President G. H. Hammond Company.
W. T. FENTON.

THE NATIONAL BANK OF NORTH AMERICA

La Salle and Monroe Sts., Chicago.

Capital $2,000,000.00
Surplus 500,000.00

Opens for the transaction of business on Monday, June 16, in rooms formerly occupied by the Metropolitan National Bank, The Temple, 184 La Salle St.

OFFICERS.

ISAAC N. PERRY .... President. J. S. POMEROY .... Cashier.

DIRECTORS.

BERNARD A. ECKHART, President Eckhart & Swan Milling Co.
ALBERT W. HARRIS, of N. W. Harris & Co.
CALVIN DURAND, President Durand & Kasper Co., Wholesale Grocers.
EDWARD HINES, President Edward Hines Lumber Co.
LA VERNE W. NOYES, President Aermotor Company.
BENJAMIN J. ROSENTHAL, of Stumer, Rosenthal & Eckstein.
JAMES T. HARAHAN, Second Vice President Illinois Central R. R. Co.
JOSIAH LITTLE, President First National Bank, Amboy, Illinois.
ISAAC N. PERRY, President.

TWO DAYS MORE!
ADVANCE 25% JUNE 14.

An advance of 25 per cent in the price of stock of the

IMOGENE BASIN GOLD MINES CO.

to take place after June 14 has been ordered by the Board of Directors.

This Advance is more than justified by the demand for the stock and the state of development. The holdings of this company are on the rich vein of the famous "Camp Bird," which has produced $12,000,000 within last five years and was recently sold to the Venture Co. of London, England, for $11,000,000. Eight mines within a radius of three miles of this property have produced over $121,000,000, proving it the RICHEST DISTRICT IN THE WORLD, WHERE FAILURES ARE UNKNOWN.

One half of the capitalization of the Company of $2,000,000 has been placed in the Treasury to be sold only as authorized by the Board of Directors.

I am offering a limited amount of this stock for

20c a Share. Par Val. $1.00, Until June 14 Only.

When the price will advance to 25 cents a share. Don't miss the opportunity to buy at ground floor price, as developments will necessitate rapid advances in price. Remember, all orders must bear date and postmark not later than 6 P. M. SATURDAY, JUNE 14TH.

To secure stock at 20c per share. These mines will pay in dividends daily the present price of stock. For prospectus and shares address or wire

SANFORD MAKEEVER, Fiscal Ag't,
84 ADAMS-ST., CHICAGO, ILL.
Long Distance 'Phone 1540 Harrison.

E. L. Lobdell. W. Vincent Baker.
H. B. Richardson. E. D. Winslow.

EDWIN L. LOBDELL & CO.
BANKERS AND BROKERS
430 to 450 The Rookery. Tel. Har. 2209.
Members New York Stock Exchange, Chicago Stock Exchange, Chicago Board of Trade.

ENNIS & STOPPANI
34 NEW STREET, NEW YORK.
Members { Consolidated Stock Exchange / New York Produce Exchange / Chicago Board of Trade. } Est. 1881
401-403 Rookery Bldg., Chicago.
TEL. 3982. F. M. CLARY, MGR.
Orders solicited, purchase or sale, cash or margin.
STOCKS, WHEAT, COTTON.
Direct private wire to New York and Boston.

BUY JULY WHEAT AND SEPT. AND DECEMBER CORN FOR FAIR PROFIT.
SEND US YOUR ORDERS.
H. H. CARR & CO.,
96 Board of Trade, Chicago.

The Tribune
CLEAN AND RELIABLE.

N. W. Harris & Co.
BANKERS
CHICAGO — NEW YORK — BOSTON

Interest allowed on deposits subject to check.
Loans made on collateral only.
Act as fiscal agents for municipalities, street railroads, steam roads, gas and electric light companies.
Letters of credit issued on Bank of Scotland, London, available in all parts of the world.
Government, municipal, railroad, and corporation bonds bought and sold.
Circulars describing various issues of bonds furnished on request.
Personal interviews and correspondence solicited.

204 Dearborn Street,
CHICAGO.

WM. H. COLVIN & CO.
186 La Salle Street.
MEMBERS:
NEW YORK STOCK EXCHANGE.
CHICAGO STOCK EXCHANGE.
CHICAGO BOARD OF TRADE.
NEW YORK COFFEE EXCHANGE.
PRIVATE WIRES.
STOCKS, BONDS, GRAIN, COFFEE.
COFFEE FUTURES BOUGHT AND SOLD ON MARGINS.

McReynolds & Company
Commission Merchants
Grain, Provisions and Stocks
Bank Floor
N. W. Cor. La Salle & Jackson Sts.

BUY STOCKS.
Buy stocks at the market and on all reactions until the total sales on the New York Stock Exchange exceed 4,000,000 shares in one day's session; then sell, sell, sell, and forever stay short.

E. F. ROWLAND & CO.,
STOCK BROKERS,
259 La Salle-st., Chicago.

MARKET TONE IS B

WALL STREET TRADING
TIVE, WITH PRIC

Increased Dealings Suppli
by Missouri Pacific, W
vances 18 Per Cent on Im
in Earnings—St. Paul G
vorable Winter Wh
While Atchison Dro
Wheat Outlook.

[BY A SPECIAL CORRES
NEW YORK, June 11.—[S
larger dealings in stocks today
largely by Missouri Pacific, w
list both in respect to activity a
greatest net advance—namely:
St. Paul, which was also
strong, and by Reading comm
ket for the last named can
scribed as active, but in com
majority of the list it closed
higher than yesterday.
The advance in Missouri P
plained by the steady improv
earnings of the company. As
the St. Paul company are the
a road traversing the winter w
are available for speculation,
bought on the government rep
owing a heavy yield. Atchi
because the government repor
all popular expectations regard
wheat crop.
Less active railway issues th
were Chicago Great Western,
Southern second preferred, D
Hudson, Great Northern, Iowa
St. Joseph and Grand Island fi
preferred.

In the industrial list the m
dealings were in Sugar Refin
advance of nearly a point.
America preferred advanced 3
mors of a dividend. The dire
miliar with the business and
company are averse to a di
profits at this time because th
treasury can be employed to
conducting the company's bu
needed as working capital.

There was a further mode
ment in the bond market, with
portant dealings in C., B. & Q
troit, Marquette and Mackinac
Green Bay and Western debe
Union Pacific convertible 4s,
prices.
In the curb market the hea
tions were in the copper st
day's sharp advance in Tenn
seemed to invite profit taking
of Greene Consolidated was r
than the buying. The mark
Copper was stronger and Uni
vanced from 4 to 4⅜. There
large transactions in Norther
103, followed by a reaction to
dealings were in Cuban gove
38@41, San Francisco Railway
at 102⅝@103, and Havana To
at 51.

IN NEW YORK MONEY

General Tendency of Cash,
road Stocks, and Other S
in Wall Stree

NEW YORK, June 11.—T
further expansion in dealings
Exchange today. This activit
St. Paul. There was besides
ket in Missouri Pacific. The
ran a close race for the lead
market in point of activity,
Pacific getting the better
in the volume of dealings and
of the grain. Just at the c
moved up more than 2 points o
St. Paul's extreme rise was 1
fully held. The stock market
irregular.
Prices of bonds advanced. B
4s were in demand on the repo
of the underwriting syndica
par value, $1,900,000.
Close: Money on call stea
cent, closing 2½ per cent.
tile paper, 4@4½ per cent;
change firm, with actual bu
ers' bills at 487⅝@487½ for d
484⅞ for sixty days. Poste
486, and 488@488½; commerc
485¼.
Bar silver, 52⅛; Mexican d

NEW YORK STOCK EXCHANG

Description.	Sales.	High.
Amn. Sugar	16,700	129
Do pfd	100	119
Amn. Locomotive	1,700	33⅝
Do pfd	200	92⅝
Amn. Cotton Oil	200	51⅝
Do pfd	100	96
Amn. Smelting	500	49
Do pfd	900	99⅜
Amn. Bicycle	200	6⅜
Do pfd	1,300	22⅜
Amn. Grass Twine	800	59⅜
Amn. Snuff pfd	15	97⅞
Amn. Linseed	200	20⅛
Amn. Car Fndry	13,800	32⅝
Do pfd	900	91⅝
Amn. Ice	500	19
Do pfd	400	50⅝
Atchison	14,400	81⅝
Do pfd	1,500	99⅝
Anaconda	300	113½
Amal. Copper	5,600	69⅝
Amn. Dist. Tel	100	36
Butterine Co	200	50¼
Bkln. Rap. Tran	1,800	67⅜
Brunswick	300	12⅝
Balto. & Ohio	700	106⅜
Chgo. Un. Trac	700	19⅝
Chi. & Alton	500	37⅝
Do pfd	700	76⅝
C. M. & St. P.	44,900	172
C. & N. W. ex. div.	100	249¼
Do pfd	40	257½
C., R. I. & P.	800	172⅝
Chicago Terminal	200	21
Ches. & Ohio	1,100	46⅛
Canadian Pacific	10,800	135⅛
Do ctfs	300	129⅝
Con. Gas (N. Y.)	600	221⅞
Colo. & Southern	100	31⅝
Do 1st pfd	100	70⅝
Do 2d pfd	900	43
C., I. & L.	400	75½
Do pfd	200	86⅞
Colo. Fuel & Iron	4,500	101⅜
Con. Tob. pfd	600	124⅝
C. & H. C. & I.	500	16⅝
Chi. & Gt. West	2,400	29
Do pfd A	200	89⅛
Do pfd B	100	48⅝
Corn Products	100	32⅝
Do pfd	200	86⅞
Det. Un. Ry	2,500	79⅝
Del. & Hudson	600	175
Den. & Rio Grande	200	42⅛
Do pfd	1,000	91⅝
Det. Gas	700	76
Dist. of America	9,600	8⅝
Do pfd	9,200	42⅝
D., S. S. & A.	200	17⅝
Det. So.	1,300	21⅜
Do pfd	200	41⅝
Erie	8,500	37⅝
Do 1st pfd	700	68⅝
E. & T. H.	200	53
G. A. Fuller Co	1,100	51
Do pfd	100	97⅛
Gt. Northern pfd	1,800	185⅝
Hocking Valley	1,200	85⅝
Int. Pump	500	53⅛
Ill. Central	1,900	152⅜
Int. Power	200	83
Iowa Central	400	46⅛
Do pfd	100	84⅝
Int. Paper	2,000	21⅝
Do pfd	300	75⅛
Int. Silver	100	13
Do pfd	100	60⅝
Kan. City & So	400	32⅝
Do pfd	500	61⅝
K. Ft. S. & M. pfd	200	83⅛
Louis. & Nash	9,000	138⅝
Long Island	200	89
Man. Beach	1,100	17⅝
Met. Sec.	400	....
M., St. P. & S. S. M.	100	58⅝
Manhattan	3,600	132⅝
M., K. & T.	6,800	26⅝
Do pfd	7,800	58⅝
Met. St. Ry	45	150⅝
Mex. Cent. (Ltd.)	600	26⅝
Missouri Pacific	49,100	102⅝
N. C. & St. L.	200	106
Nat. Biscuit	200	48⅝
Do pfd	100	105⅝
N. R. of Mexico	100	18⅝
Do pfd	500	40
Nat. Lead	100	22⅞
N. Y. Central	8,800	155⅝
Norfolk & W.	900	56⅝
Do pfd	100	91
N. Y., Ont. & W.	1,200	33
N. Y. Air Brake	100	169
N. Y. Dock pfd	100	53
People's Gas	200	102
Penna. R. R.	8,700	150⅝
Pullman	100	235
Pressed Steel Car	1,500	47⅝
P., C., C. & St. L.	100	97
Reading	20,800	64⅝
Do 1st pfd	700	84
Do 2d pfd	1,600	69
Rubber Goods	100	20
Rep. Iron & Steel	1,800	18⅝
Do pfd	1,000	75⅝
Ry. Steel Spring	200	32
Do pfd	200	84⅝
Southern Ry	3,700	37⅝
Do pfd	600	95⅝
St. J. & G. I.	900	21⅝
Do 1st pfd	1,400	72⅝
Do 2d pfd	1,200	33⅝
Southern Pacific	3,000	64⅝
St. L. & S. W.	200	
Do pfd	200	
St. L. & San Fran	100	
Do 1st pfd	100	
Do 2d pfd	200	
Texas Pacific	2,300	
Texas Land tr.	700	

MARKET TONE IS BETTER.

WALL STREET TRADING MORE ACTIVE, WITH PRICES UP.

Increased Dealings Supplied Largely by Missouri Pacific, Which Advances 18 Per Cent on Improvement in Earnings—St. Paul Gains on Favorable Winter Wheat Report, While Atchison Drops on Spring Wheat Outlook.

[BY A SPECIAL CORRESPONDENT.]

NEW YORK, June 11.—[Special.]—The larger dealings in stocks today were supplied largely by Missouri Pacific, which led the list both in respect to activity and scored the greatest net advance—namely: 18 per cent; St. Paul, which was also exceptionally strong, and by Reading common. The market for the last named can hardly be described as active, but in common with the majority of the list it closed fractionally higher than yesterday.

The advance in Missouri Pacific is explained by the steady improvement in the earnings of the company. As the shares of the St. Paul company are the only ones of a road traversing the winter wheat belt that are available for speculation, they were bought on the government report foreshadowing a heavy yield. Atchison was sold because the government report did not fulfill popular expectations regarding the spring wheat crop.

Less active railway issues that were firm were Chicago Great Western, Colorado and Southern second preferred, Delaware and Hudson, Great Northern, Iowa Central, and St. Joseph and Grand Island first and second preferred.

In the industrial list the most important dealings were in Sugar Refining, at a net advance of nearly a point. Distilling of American preferred advanced 3 points on rumors of a dividend. The directors most familiar with the business and means of the company are averse to a distribution of profits at this time because the cash in the treasury can be employed to advantage in conducting the company's business. It is needed as working capital.

There was a further moderate improvement in the bond market, with the more important dealings in C., B. & Q. joint 4s, Detroit, Marquette and Mackinac Land Grants, Green Bay and Western debenture Bs, and Union Pacific convertible 4s, at advancing prices.

In the curb market the heaviest transactions were in the copper stocks. Yesterday's sharp advance in Tennessee Copper seemed to invite profit taking, and the selling of Greene Consolidated was more effective than the buying. The market for United Copper was stronger and Union Copper advanced from 4 to 4¾. There were fairly large transactions in Northern Securities at 108, followed by a reaction to 102¾. Other dealings were in Cuban government 6s at 104¾, San Francisco Railway subscriptions at 102¾@103, and Havana Tobacco common at 51.

IN NEW YORK MONEY MARKET.

General Tendency of Cash, Bonds, Railroad Stocks, and Other Securities in Wall Street.

NEW YORK, June 11.—There was a further expansion in dealings on the Stock Exchange today. This activity centered in St. Paul. There was besides an active market in Missouri Pacific. These two stocks ran a close race for the leadership of the market in point of activity, with Missouri Pacific getting the better of it, both in the volume of dealings and in the extent of the grain. Just at the close the stock moved up more than 2 points over last night. St. Paul's extreme rise was 1¾, and was not fully held. The stock market closed dull and irregular.

Prices of bonds advanced. Burlington joint 4s were in demand on the reported extension of the underwriting syndicate. Total sales par value, $1,200,000.

Close: Money on call steady at 2½@3 per cent, closing 2½ per cent. Prime mercantile paper, 4@4½ per cent; sterling exchange firm, with actual business in bankers' bills at 487¾@487¾ for demand, and at 484¾ for sixty days. Posted rates, 485¼@488, and 488@488½; commercial bills, 484¼@485¼.

Bar silver, 52¾; Mexican dollars, 42.

NEW YORK STOCK EXCHANGE QUOTATIONS

Description.	Sales.	High.	Low.	Closing Jne.11.	Jne.10.
Am. Sugar	16,700	119¾	117¾	119	117¾
Do pfd	100	119	119	119	.....
Am. Locomotive	1,700	53¾	52¾	53¼	52¾
Do pfd	200	97	97	97	96¾
Am. Cotton Oil	200	51¾	51¾	51¾	51¼
Do pfd	100	90	90	90	.....
Am. Steel & Wire	500	49¾	48¼	48¾	48¼
Do pfd	300	90¾	90	90¾	90
Am. Bicycle	200	6¾	6¼	6¾	6¾
Do pfd	1,000	22	21	22	21
Am. Smelting & Ref	300	50¾	50	50¾	50¼
Do pfd	100	97¾	97¾	97¾	.....
Am. Tin Plate	300	27¾	26¾	26¾	26¾
Am. Car Foundry	13,800	37¾	36¾	37¾	37¾
Do pfd	100	91	91	91	91
Am. Ice	300	18	18¼	18¼	18¼
Am. Spirits	300	2¾	2¾	2¾	2¾
Atchison	14,400	81¾	80¾	81¼	81¾
Do pfd	1,500	93¾	93¼	93¼	93¼
Amalgamated	1,400	69¾	68¾	69¼	69¼
Am. Copper	5,800	69¼	68¾	69¼	69
Am. Dist. Tel	100	36	36	36	.....
Baltimore & Ohio	1,000	104¾	103¾	104¾	104
Brk. Rap. Trans	1,800	67¾	67¼	67¾	67¾
Brunswick	300	12¾	12¾	12¾	12¾
Buffalo & Susq	100	106¾	106¾	106¾	106¾
Can. So.	700	69¾	69¼	69¾	69¾
Can. Pac.	100	131¾	131¾	131¾	131¾
Ches. & Ohio	1,100	47¾	47¼	47¾	47¾
Chi. Gt. West	1,100	21¾	21¼	21¾	21
Do pfd	300	41¾	41¾	41¾	41¾
Chi. Ind. & Louis	3,500	17¾	17¼	17¾	17¼
Do 1st pfd	700	68½	68¼	68½	68¼
Do 2d pfd	200	63	63	63	62½
Chi. & Alton	1,100	51	50¾	50¾	50¾
Do pfd	1,100	97¾	97¼	97¾	.....
Chi. Mil. & St. P	1,900	185¾	185	185	182
Chi. & Northwest	1,200	185¾	185	185	185¼
Chi. R. I. & Pac	500	53½	53	53	53
Do pfd	1,900	152¾	151¾	152¾	151¾
Chi. Term. & Trans	400	8¾	8¾	8¾	8
Do pfd	200	36	32	34½	34½
Col. Fuel & Iron	400	46¾	45¾	46¾	46¾
Col. Southern	1,400	44¾	44¾	44¾	44¾
Do 1st pfd	300	98¾	98¾	98¾	98¾
Do 2d pfd	20	78	78	78	78
Del. & Hudson	300	176¾	176¾	176¾	176¾
Del. Lack. & West	700	274	272	274	272
Denver & Rio Grande	200	43¾	43	43¾	43
Do pfd	1,000	90¾	90¼	90¾	90¼
Erie	700	41¾	41¼	41¾	41¼
Do 1st pfd	1,100	74¾	74	74¾	74
Do 2d pfd	1,100	67¾	67¼	67¾	67¼
Fort Wayne	100	180	180	180	180
Gt. Northern pfd	1,200	185¾	185	185¾	185
Gt. Northern Ore	1,200	85¾	85¼	85¾	85¼
Hocking Valley	500	83¾	83	83	83
Do pfd	100	113¾	113¾	113¾	113¾
Illinois Central	400	148¾	148¼	148¾	148¼
Iowa Central	1,100	32¾	32¼	32¾	32¼
Do 1st pfd	1,200	85¾	85¼	85¾	85¼
Do 2d pfd	1,200	75¾	75¼	75¾	75¼
Kansas & Texas	1,100	32¾	32¼	32¾	32¼
Do pfd	1,200	72¾	72¼	72¾	72¼
Keokuk & Des Moines	500	40	40	40	40
Lake Erie & West	1,200	49¾	49¼	49¾	49¼
Do pfd	1,200	82¾	82¼	82¾	82¼
Lake Shore	1,000	215¾	214¾	215¾	214¾
Long Island	1,100	67¾	67¼	67¾	67¼
Louisville & Nash	1,100	97¾	97¼	97¾	97¼
Manhattan Elevated	1,100	134¾	134¼	134¾	134¼
Metropolitan St. Ry	1,100	190¾	190¼	190¾	190¼
Mexican Central	1,100	20¾	20¼	20¾	20¼
Minn. & St. L	1,100	90¾	90¼	90¾	90¼
Do pfd	1,100	90¾	90¼	90¾	90¼
Missouri Pacific	43,100	102¾	102¼	102¾	102¼
Mobile & Ohio	1,100	48¾	48¼	48¾	48¼
Missouri, Kan. & Tex	1,100	29¾	29¼	29¾	29¼
Do pfd	1,100	63¾	63¼	63¾	63¼
Nash. Chat. & St. L	1,100	97¾	97¼	97¾	97¼
New Jersey Central	1,100	150¾	150¼	150¾	150
New York Central	49,100	156¾	156¼	156¾	156¼
N. Y. Chi. & St. L	200	104	104	104	.....
Do 1st pfd	200	84¾	84¼	84¾	84¼
Do 2d pfd	200	78¾	78¼	78¾	78¼
N. Y. Ont. & West	1,100	33¾	33¼	33¾	33¼
Norfolk & Western	1,100	69¾	69¼	69¾	69¼
Do pfd	1,100	84¾	84¼	84¾	84¼
Northern Pacific	1,100	79¾	79¼	79¾	79¼
Pacific Coast	1,100	84¾	84¼	84¾	84¼
Do 1st pfd	1,100	97¾	97¼	97¾	97¼
Do 2d pfd	1,100	84¾	84¼	84¾	84¼
Pennsylvania	1,100	141¾	141¼	141¾	141¼
Peoria & Eastern	1,100	32¾	32¼	32¾	32¼
Pittsburg, C. & St. L	1,100	104¾	104¼	104¾	104¼
Pressed Steel Car	1,100	47¾	47¼	47¾	47¼
Do pfd	100	97	97	97	97¼
Pullman Palace Car	1,100	94¾	93¾	93¾	94¼
Reading	38,700	67¾	66¾	67¾	67¼
Do 1st pfd	1,100	84¾	84¼	84¾	84¼
Do 2d pfd	1,100	78¾	78¼	78¾	78¼
Rock Island	1,100	30¾	30¼	30¾	30¼
Do pfd	1,100	68¾	68¼	68¾	68¼
Rio Grande Western	1,100	84¾	84¼	84¾	84¼
St. Louis & San Fran	1,100	41¾	41¼	41¾	41¼
Do 1st pfd	1,100	84¾	84¼	84¾	84¼
Do 2d pfd	1,100	72¾	72¼	72¾	72¼
St. L. & S. W.	100	55¾	55¼	55¾	55¼
Do pfd	3,800	132¾	131¾	132¾	131¾
St. Paul	43,100	175¾	173¾	175¾	173¾
Do pfd	1,100	184¾	184¼	184¾	184¼
Southern Pacific	1,100	49¾	49¼	49¾	49¼
Southern Railway	1,100	32¾	32¼	32¾	32¼
Do pfd	1,100	84¾	84¼	84¾	84¼
Tenn. Coal & Iron	1,100	64¾	63¾	64¾	63¾
Texas Pacific	300	30¾	30¼	30¾	.....
Union Pacific	10,400	103¾	103	103¾	103
Do pfd	100	87¾	87¾	87¾	87¼
U. S. Bag & Paper	300	16	16	16	16
U. S. Leather	1,900	13¾	13¼	13¾	13¼
Do pfd	1,200	82¾	82¼	82¾	82¼
U. S. Steel	9,200	39¾	38¾	39¾	39¼
Do pfd	8,700	90¾	89¾	90	89¾
U. S. Cast I. Pipe	900	25¾	25¼	25¾	25¼
Do pfd	300	82	82	82	82
Wheeling & L. E	400	22	21¾	21¾	.....
Do 1st pfd	100	61¾	61¾	61¾	61¾
Wabash	400	27	27	27¼	27¼
Do pfd	2,200	44¾	44¼	44¾	44¼
Wis. Cent	1,700	27¾	27¼	27¾	27¼
Do pfd	2,700	49	48¾	49	48¾
Western Union	1,900	91¾	90¾	91¾	90¾

Total sales of stocks, 350,900 shares.

EXPRESS STOCKS.

Adams	197	United States	115
American	225	Wells	160

GOVERNMENT BONDS.

U. S. reg. 2s, reg	106¼	U. S. new 4s, coup	109¼
U. S. reg. 2s, coup	107¼	U. S. old 4s, reg	114¼
U. S. 3s, reg	107¼	U. S. old 4s, coup	105
U. S. 3s, coup	126	U. S. 5s, reg	.....
U. S. new 4s, reg	136	U. S. 5s, coup	103½

NEW YORK BOND SALES AND QUOTATIONS

10 A. M. TO 3 P. M.

$2000 Atch gen 4s...103¾
9000 do adjmt...103¾@¾
7000 Am Bic 5s...99
11000 Am H & L 6s 97-¼
17000 B&O 3½s...90¾@¾
3000 do 4s...103¼
4000 do S W 3½s 91-¼
2000 Bk Ex 4s...103¼
40000 Cons Tob 4s...
...67¾-¾
100000 C P 1 conv 5s 104-¾
12000 Colo Mid 1st 5s...
...84¼-85¾
3000 C Ga con 5s...106
19000 do 1st inc...82-83
23000 do 2d inc...55
5000 CNJ gm 6s...138½
8000 do reg...138½
43000 C P 3½s...87¾-¾
4000 CRI&P 4s...112
1000 C C & St L gm 4s...102
313000 CBQ joint...96-¾
10000 C&NW gold...101¾
7000 C&O fdg 4½s 106
3000 do R&A div...104¾
27000 C&A 3½s...85¾-¾
16000 C&E Ill 5s 124¾-¾
7000 Colo So 4s...87-¾
148000 DM&MG...53-58
1000 Del Gas 5s...96
11000 Det So 4s...85¼
5000 do C Bo 4s...82
3000 ETVA&G con 5s 97
3000 Ed N Y 1st 5s 121¾
7000 Ft Wa 4s...83¾
6000 Ft gen lien 4s 87¾
84000 do con 4s...101¼-¾
83000 Ft W & D C 1st 6s...113¾
5000 Ft W & Rg 3-4s 80
148000 GB&WB...20-¾
1000 H&TC gen 4s...94¾
16000 KC Ft S & M...
...90¾-91
3000 KC So 5s...
2000 Ky Cent 4s...109¾
Total sales of bonds, $1,984,000.

IN THE BOSTON MONEY MARKET.

General Tendency of Cash, Bonds, Copper Stocks, and Other Securities at the Hub.

BOSTON, Mass., June 11.—[Special.]—Stock market dull. The traders did little, and there was a lack of business from commission houses. Prices remained firm. Amalgamated was firmer.

Call loans, 3¼@4½ per cent. Time loans, collateral, 4@5 per cent. Time loans, mercantile paper, 4@5 per cent. Clearing-house loans, 3¼@4 per cent.

Description.	Sales.	Open.	High.	Low.	Close.
Amal. Copper	1,000	69¾	69¾	69¼	69¼
Adventure	100	24	24	24	24
Allouez	100	3	3	3	3
Arcadian	20	15	15	15	15
Atlantic	100	32	32	32	32
Am. Tel	645	175	175½	175	175¼
Atchison	215	81¼	81¾	81¼	81¾
Do pfd	127	93¾	94	93	93¾
Am. Sugar	1,475	128	130	128	129¾
Am. Woolen pfd	100	75	75	75	75
Bingham	115	35	35	35	35
Bonanza	200	75	75	75	75
Copper Range cons	420	49¼	49¾	48	48
Calumet	20	577	577	577	577
Contl. Zinc	100	3¼	3¼	3¼	3¼
Dom. Steel	500	15¾	15¾	15¾	15¾
Dom. Coal	100	140	140	140	140
Edison	70	277¾	279¾	277¾	278
Elm River	278	7	7	7	7
Erie	10	11¼	11¾	11¼	11¾
Gen. Elec	5	329½	329½	329½	.....
Guanajuata	300	3¾	3¾	3¾	3¾
Houston Elec	100	50	50	50	50
Isle Royale	50	12¾	13½	12¾	12¾
Mass. Mining	600	20	20	19¾	20
Mohawk	615	43	43	42¾	43
Michigan	50	11¾	11¾	11¾	11¾
Mont. & Bost	150	2¾	2¾	2¾	2¾
Mass. Elec	300	44¼	44¾	44	44¾
Do pfd	98	98	98	98	98¼
Mayflower	20	2¾	2¾	2¾	2¾
Mont. Coke	100	61	61	61	62
Osceola	15	61	62	61	62
Old Dom	560	20¼	21¾	20	21¾
Planters	100	6	6	6	6
Parrot	10	28¼	29¾	28¼	28½
Pneumatic	100	8¾	8¾	8	8
Do pfd	200	35	35	34½	34½
Phoenix	50	4¾	4¾	4¾	4¾
Pere Marquette pfd	25	85	85	85	85
Quincy	20	132	132	132	132
Rhode Island	115	2	2	2	2
Rutland pfd	10	70¾	70¾	70¾	70¾
Santa Fe	100	9¾	9¾	9¾	9¾
Shannon	100	15¾	15¾	15¾	15¾
Seattle Elec. pfd	10	106	106	106	106
Trinity	10	12¾	12¾	12¾	12¾
Tamarack	5	177	177	177	177
Un. Shoe Mchy	25	53¼	53¼	53¼	53¼
Do pfd	28	32	32	32	32
Utah	500	12	12	12	12
U. S. Mining	645	20¾	20¾	20¼	20¾
Un. Fruit	205	106¾	106¾	106¾	106¾
U. S. Oil	210	16	16¼	16	16¼
Un. Pacific	280	105¾	106¾	105¾	105¾
Victoria	183	4 1-16	4¼	4 1-16	4 1-16
Winona	115	1	1	1	1
Wolverine	50	65¼	65¼	65¼	65¼
Wyandot	50	1¼	1¼	1¼	1¼
Western Tel	25	25	25	25	25
Do pfd	32	101	101¼	101	101¼

BONDS.

$ 5000 Am Bell 4s...99¾@100	$45000 do new 4s 94¼-95
51500 Bost Gas 5s...94¾	1000 Fremont 6s...138
1000 Cent Tr 4s...90	5000 Is Pr & Tr 5s 125¾
11000 C B-Q 3½s...101¼	5000 K C Ft S-M 6s 120¾
1000 do ex 4s...100¾	5000 Wes Tel 5s 105¾-¾

IN FOREIGN MONEY MARKETS.

General Tendency of Cash, Bonds, and Other Securities at London, Paris, and Berlin.

NEW YORK, June 11.—The Commercial Advertiser's London financial cablegram says: "Stocks were idle all around. The American department alone showed backbone; others dragged. Several failures are possible tomorrow. Consols closed at 96 15-16, after having sold at 96¾."

LONDON, June 11.—Money was in good demand today and there was a fair supply. Discounts were weak.

Consols for money...96 13-16	New York Central...158¼
Consols for account...96 15-16	Norfolk & Western...59¾
Anaconda...5¾	Do pfd...93
Atchison...84	Ontario & Western...31¾
Do pfd...101¾	Pennsylvania...76¾
Baltimore & Ohio...103¾	Reading...32¾
Canadian Pacific...133¾	Do 1st pfd...47¾
Chesapeake & Ohio...47¾	Do 2d pfd...39¾
Chicago Great Western...26¾	Southern Railway...33¾
C., M. & St. P...175	Do pfd...93¾
Denver & Rio Grd...42¾	Union Pacific...107¾
Do pfd...88¾	Do pfd...86¾
Erie...18¾	United States Steel...45¼
Do 1st pfd...70¾	Do pfd...91¼
Do 2d pfd...54	Wabash...27¾
Illinois Central...155	Do pfd...44¾
Louisville & Nash...140½	Spanish 4s...80¾
M., K. & T...27¼	Rands...12¾
Do pfd...67¾	De Beers...47¾

Bar silver uncertain, 23 15-16d per ounce. Money, 2@2½ per cent. Rate of discount in the open market for short bills, 2 11-16 per cent; for three months' bills, 2¾@2 11-16 per cent.

PARIS, June 11.—Prices on the bourse today opened irregular. Kaffirs were heavy. Thomson-Houstons were in demand. Turks rallied. Industrials were freely offered. Foreigners receded. Metropolitans were weaker. Rio Tintos were heavier. De Beers were weak.

BERLIN, June 11.—Prices on the boerse today opened dull. Later they recovered, in connection with the improvement in locals, and closed undecided.

IN FOREIGN PRODUCE MARKETS.

Current and Closing Quotations on Grain, Provisions, and Cotton at Liverpool.

LIVERPOOL, June 11.—Grain—Wheat—Spot quiet; No. 1 Northern spring, 6s; No. 1 California, 6s 9¼d; futures dull; July, 5s 10½d; September, 6s ¾d. Corn—Spot quiet; American mixed new, 5s 9d; American mixed old, 5s 9d; futures dull; July nominal; September, 5s 2d; October, 5s 1¾d.

Provisions—Bacon—Cumberland cut firm, 55s. Lard—Prime 55s; clear bellies firm, 55s. Tallow—Prime Western in tes, firm, 52s 3d. Tallow—Prime city firm, 29s 6d. Cheese—American finest colored, new, steady, 51s.

Cotton—Spot, fair demand; prices 1-32@1-16d higher; American middling, fair, 5 7-16d; good middling, 5 3-16d; middling, 5 1-16d; low middling, 4 31-32d; good ordinary, 4 27-32d; ordinary, 4 19-32d. Sales, 10,000 bales. Receipts, 3,000 bales, including 2,800 American. Futures opened steady and closed quiet.

More Delay in C. W. Spalding Case.

At the request of State's Attorney Deneen Judge Dunne yesterday deferred hearing arguments in the Charles W. Spalding habeas corpus case. Attorney W. G. Anderson, representing the former banker, was in court when the matter was taken up at 9 o'clock, and said he was ready to proceed. The State, however, asked for another delay and the matter was continued to Monday morning at 9 o'clock.

RANGE OF PRODUCE PRICES

QUOTATIONS ON GRAIN AND STAPLES AT LEADING EXCHANGES.

Record of the Day's Trading in Principal Commodities from the Eastern Seaboard to the Western Markets—Tendency of Cotton in the East and South — Receipts and Shipments of Wheat, Corn, and Oats at Milling Points.

NEW YORK, June 11.—Flour—Receipts, 17,390 brls; exports, 6,955 brls. More active and a shade firmer.

Wheat—Receipts, 190,100 bu; exports, 345,278 bu. Spot steady; No. 2 red, 78c elevator; No. 2 red, 75½@75½c f. o. b. afloat; No. 1 Northern, Duluth, 80¼c f. o. b. afloat; No. 1 hard, Manitoba, 83¾c f. o. b. afloat. Wheat advanced sharply, profit taking caused reductions, and the close was easy at a partial ¾c net advance. July, 77 15-16@78 9-16c, closed 78c; September, 75¾@76¼c, closed 75¼c; December, 76 15-16@77¼c, closed 77c.

Corn—Receipts, 17,850 bu. Spot steady; No. 2, 70c elevator and 70¾c f. o. b. afloat. Options finally eased off and closed only ¼c net higher. July, 67 9-16@67¾c, closed 67¾c; September, 63¼@64¼c, closed 63¼c; December closed 50c.

Oats—Receipts, 116,400 bu. Exports, 29,987 bu. Spot steady; No. 2, 46c; No. 3, 45½c; No. 2 white, 51¼c; No. 3 white, 51c; track mixed, Western, 46@49c; track white, 49@55c. Options firm but reacted.

Cottonseed oil dull.

Eggs—Receipts, 11,881 pkgs; steady; State and Pennsylvania, 17@18c; Western candled, 17@17¼c.

Sugar—Raw firm; fair refining, 3c; centrifugal, 96 test, 3½c; molasses sugar, 2¾c; refined firm.

In the Cotton Market.

Cotton futures closed barely steady; June, 8.95c; July, 8.73c; August, 8.47c; September, 8.13c; October, 7.98c; November, 7.92c; December, 7.92c; January, 7.93c; February, 7.93c; March, 7.96c.

Spot closed quiet and steady; middling uplands, 9 7-16c; middling gulf, 9 11-16c; sales today, none.

Western Grain Markets.

MINNEAPOLIS, Minn., June 11.—July wheat was on the rampage again today, and shot up to 75¼@75¾c. The market broke to 74½c, and then spurted to 75½@75¾c. July broke about noon to 74½c, and closed at this figure. September closed at 68¾c, and December 69¾c. Cash close: No. 1 hard, 78c; No. 1 Northern, 75@75½c; No. 2 Northern, 73@73½c; No. 3, 72¾@72¾c. Flour—Higher. First patents, $3.95@4.05; second patents, $3.65@3.75; first clears, $2.80; second clears, $2.25.

ST. LOUIS, Mo., June 11.—Close: Wheat—Higher; No. 2 red, cash elevator, 76¼c; track, 76@78¼c; July, 69¾c; September, 68¼c; No. 3 hard, 72¾@73c. Corn—Higher. No. 2 cash, 61½c; track, 62¼@63c; July, 60½c; September, 54½c. Oats—Firm; No. 2 cash, 43½c; track, 44c; July, 32c; September, 27c; No. 2 white, 46¾c. Lead—Steady, $3.95@3.97½. Spelter—Steady to firm, $4.50@4.55. Flour—Dull, unchanged. Wool—Unchanged.

KANSAS CITY, Mo., June 11.—Close: Wheat—July, 65¾@66c; September, 65¾c; cash No. 2 hard, 70c; No. 3, 67c; No. 2 red, 73c; No. 3, 72c; No. 2 spring, 69½c. Corn—July, 56¾c; September, 50¼@50¾c; cash No. 2 mixed, 59½c; No. 2 white, 62@62½c; No. 3, 61c. Oats—No. 2 white, 43@43¾c.

DULUTH, Minn., June 11.—Close: Wheat—Cash, No. 1 hard, 76¾c; No. 1 Northern, 73¼c; No. 2 Northern, 72c; No. 3 spring, 70¼c. To arrive: No. 1 hard, 76¾c; No. 1 Northern, 74¾c; No. 2 Northern, 73¼c. Manitoba, No. 1 Northern, cash, 73¼c; No. 2 Northern, 73¼c. Oats—September, 29½c.

MILWAUKEE, Wis., June 11.—Wheat—Higher. Close: No. 1 Northern, 77@77¼c; No. 2 Northern, 76@76½c; July, 71¾c. Barley—Higher; No. 2, 70@70¼c; sample, 65@70c. Corn—July, 62¾c.

TOLEDO, O., June 11.—Wheat—Fairly active, firm; cash, 80c; June, 80c; July, 74c; September, 73c. Cloverseed—Dull, steady; cash, $5.07½; October, $5.12½.

IN THE NEW YORK MARKETS.

Current and Closing Quotations on Dry Goods, Coffee, Poultry, Butter, and Metals.

NEW YORK, June 11.—[Special.]—Dry goods—There was no increase in demand for cotton goods today, business being on a quiet scale in all staple lines. Dark prints for fall are in fair demand and firm. Print cloths are dull at unchanged prices. Men's wear, woolen, and worsted fabrics, quiet and unchanged. Dress goods are quiet; staples steady but fancies irregular.

Range of Coffee Prices.

Trading in the local coffee market today was extremely dull, price fluctuations being contained within a 5 point range throughout the entire session and the total transactions amounting to but 13,250 bags. The general tendency was in the direction of a lower level, however, and the new record for the season was established for the September option, which touched 4.95c. Foreign news on the whole was featureless, and while warehouse deliveries of 22,472 bags were reported this was offset by clearances of 36,000 bags from Rio and heavy primary receipts, the interior reporting 16,100 bags and ports 23,000 bags. The market closed quiet, with quotations net unchanged to 5 points lower. Spot supplies remained as quoted, based on 5¼c for invoices of Rio No. 7 and dull in movement.

Foreign coffee markets—Rio—Market firm; No. 7 Rio, 4, $225; exchange 12 5-32d; receipts, 8,000 bags; cleared for the United States, 4,000 bags; cleared for Europe, 1,000 bags; stock, 631,000 bags.

Santos—Coffee dull; good average Santos, 4, $100; receipts, 15,000 bags; stock, 951,000 bags.

Hamburg—Coffee net unchanged to ¼ pfg lower; sales, 4,000 bags.

Havre—Coffee unchanged and quiet; total sales, 11,000 bags.

Poultry, Alive and Dressed.

Alive—Broilers, large, per lb, 22@25c; do small, 15@16c; fowls, per lb, 15c; roosters, old, 10c; turkeys, 11c; ducks, Western, per pair, 70@80c; geese, Western, $1.00@1.12. Dressed—Turkeys, hens, average best, 14c; Western, toms, average best, 15c; do poor to fair, 8@10c; broilers, fancy, large, 35@37c; do mixed sizes, 30@34c; do Western, dry picked, 26@28c; do scalded, 23@25c; chickens, Western, 13c; do Southwestern, 12½@13c; do Western, poor to fair, 10@12c.

Butter of All Grades.

Butter—Creamery, extras, per lb, 21½c; do, firsts, 20@21c; do, seconds, 19½@20c; State dairy, tubs, fancy, 20½@21c; do, firsts, 19½@20c; do, seconds, 18½@19c; State dairy, tubs, etc., 18@20c; Western imitation creamery, fancy, 19½@20c; do, good to choice, 18½@19c; renovated, fancy, 19½c; do, common to prime, 17@19c; Western, factory, firsts, 18½c; do, seconds, 17¾@18c; packing stock, 17@18c.

In the Metal Markets.

Tin was a shade firmer, with spot at $30.50@31.00. London closed somewhat irregular, with spot 10s higher. Copper was steady here, with standard, spot to August, $11.70@11.90; lake, $12.25@12.60; electrolytic, $12.12½@12.30; and casting, $12.12½@12.25. The London copper market was unchanged. Lead was steady but unchanged, and spelter quiet and nominal. An unchanged and quiet market prevailed for iron. Warrants remained nominal.

Colorado Mining Stocks.

COLORADO SPRINGS, Colo., June 11.—[Special.]—Closing bids:

Alamo	3¼	Lexington	6¼
Calera	10	Little Bessie	5¾
C. K. & N.	28	Little Puck	3¾
C. C. & M.	3¾	Mollie Gibson	12
Coriolanus	8¾	Moon Anchor	12¾
C. C. Cons.	6¾	Morning Star	3¾
Dante	3¾	Pharmacist	3¾
Doctor J. P.	13¾	Pinnacle	3¾
Elkton	72	Portland	170
El Paso	5¾	Prince Albert	3¾
Findley	4	Republic	3¾
Gold Dollar	4¾	Rose Maud	3¾
Golden Cycle	30	Rose Nicol	3¾
Gold King	29	Sedan	3¾
Gold Knob	3¾	Sunset-Eclipse	3¾
Helen P.	4½	Vindicator	90
Isabella	29¾	Work	5¾
Last Dollar	49		

Oil and Oil Certificates.

OIL CITY, Pa., June 11.—Credit balances, $1.20; certificates, no bid. Shipments, 76,780 brls; average, 85,607 brls; runs, 94,198 brls; average, 72,973 brls.

DAY AT THE CUSTOM-HOUSE.

Collections on Imports and on Withdrawals from the Warehouse Amount to $15,849.

Collections at the custom-house yesterday amounted to $15,849.14, imposts paying $4,974.75 and warehouse withdrawals $10,874.39.

Goods arrived in bond as follows: 20 casks ammonia, 5 cases paint, 9 cases earthenware, 100 cases whisky, 200 sacks salt, 424 cases tea, 31 cases bronze powder, 1,500 steel billets, 12 cases machinery, 242 bags maple sugar, 1 case accordions, 1 case metalware, 1 case printed matter.

The following goods were withdrawn for immediate consumption on arrival: 11 cases drygoods, 1 case handkerchiefs, 1 case gloves, 7 cases mushrooms, 1 case paper, 4 cases Chinese groceries, 2 cases furniture, 3 cases silk, 5 cases woodenware, 1 case embroidery, 700 cases macaroni, 11 cases cheese, 13 cases olive oil, 13 cases prepared vegetables, 1 case books, 10 octaves wine, 7 cases guns, 10 cases cognac, 2 cases glassware, 50 bbls sesame oil, 9 cases curios, 1 case wat

LAW TO PUNISH CHEATS IN MILK.

Twenty-six Dealers Are Found to Be Imposing on Poor Customers.

MANY TOLD TO "CLEAN UP."

Insanitary Conditions Revealed as a Result of "The Tribune's" Inquiry.

Twenty-six dealers who have sold milk and cream that is below "grade" are to be prosecuted by the City Health department—and the crusade is only begun.

These Sell Poor Cream.

An analysis of samples bought by THE TRIBUNE yesterday is to result in the prosecution of the following dealers who are supplying improper cream to the people of the poorer districts:

Charles Johnson, 185 Milton avenue.
H. Bohringer, 87 Milton avenue.
E. Karlsten, 76 Milton avenue.
Olaf Johnson, 83 Milton avenue.

These Sell Poor Milk.

The following dealers whose milk has been found to be below grade also are to be prosecuted:

J. W. Anderson, 209 Townsend street.
A. M. Fish, 397 East Forty-fifth street.
Gustaf Nelson, 678 North California avenue.
Max Klesgen, 1140 West Chicago avenue.
A. Jhenet, 855 West Chicago avenue.
O. Hildebrand, 793 West Chicago avenue.
J. Neiman, 1st Michigan street.
F. Nelson, 6852 South Halsted street.
L. B. Hodgman, 110 West Sixty-seventh street.
James J. Keating, 186 Washington street.
The Cakery, 238 Townsend street.
Ida Kanton, 102 Townsend street.
Neils Tufferson, 97 Townsend street.
O. Holub, 606 South May street.
J. Rydell, 200 North Franklin street.
Olson & Johnson, 286 North Franklin street.
C. Woerner, 324 North Franklin street.
C. J. Vandel, 351 North Franklin street.
Geary Duffy, 385 North Franklin street.
C. Novotny, 115 West Eighteenth street.
F. Steinberg, 151 West Eighteenth street.
John Schrachta, 50 Ruble street.

Dealers Resort to a Trick.

Test of milk labeled "skim" by some of the dealers brought out some astonishing results. A sample taken from Bohringer's store was shown to have the quality demanded of good milk, and a number of others were far above the usual grade of "skim" milk, which should have 1 per cent of butter fat.

It is believed by Chief Inspector Brady that the dealers are endeavoring in this way to escape prosecution for selling inferior milk. The law requires that "skim" milk cans shall carry a metal tag on the handle plainly indicating the contents.

By labeling all milk "skim" the dealer can sell an inferior quality of "good" milk, as the unskimmed milk is known to the patrons, and yet cause the city some trouble in convicting him.

A number of the places visited yesterday were altogether too dirty for the sanitary handling of milk. Most of the dealers also have been lax in taking out their licenses for this year. The time for renewal is on May 1, and still further prosecutions are to follow because of this failure.

The results of THE TRIBUNE'S investigation yesterday were as follows:

John Ayasse, 144 Orleans street; icebox found in an insanitary condition; promised to put everything in order.

A. L. Hagberg, 287 Orleans street; cooler stands near kerosene tank and has a sour odor; place needed cleaning, although the proprietor said he "changed the water once a day."

J. Pearson, 292 Orleans street; iceboxes needed scrubbing; said he was out of "good" milk, and admitted that he skimmed it for cream; said that when the cream did not run "even" he made up for lack of quality in larger measure; "skim" milk below grade.

Cans Have No Legal Tags.

Charles Johnson, 185 Milton avenue, fish and provision store, said he had nothing but "skim" milk and cream, but none of the cans had a legal tag, although the attendant hastened to put paper tags on the lids when his attention was called to the omission; sample of cream showed only 8 per cent of fat when it should have had 12 per cent.

H. Bohringer, 87 Milton avenue, said he had only "skim" milk and cream; the cream sample fell to 10.4 per cent, which is below grade.

E. Karlsten, 76 Milton avenue, said he had nothing but "skim" milk, but labeled the cans only when the inspector called for it; "skim" milk was almost water, having only .8 per cent fat, and the cream fell below the standard by 1 per cent; store was not clean and the cooler needed washing.

Olaf Johnson, 83 Milton avenue; shelves in store dirty and milk spattered all around the cooler; cream fell below grade.

John Halberg, 16 Milton avenue; dirty cooler which gave forth a stale smell; was warned to "clean up."

COEDS MUST LEAVE IN HASTE.

University Orders Dormitory Rooms Vacated by 10 A. M. on Convocation Day.

The order went out yesterday that all young women in the Chicago University dormitories who expect to go home for the summer must vacate their quarters on the morning of convocation day to make room for new students who come for the summer. The order also specifies that no luncheon will be served in the halls on convocation day. More than a hundred coeds who expected to stay through convocation week are disappointed and indignant.

Many of the young women had invited girl friends from their home towns to visit them during the exercises and were counting on remaining in their rooms until the latter part of next week. The order requires that all dormitory coeds who will not occupy their rooms during the summer must have their trunks packed and strapped by 10 o'clock on Tuesday morning. An exception is made in the case of graduating girls, who will get two additional hours to pack their belongings.

The rule was made in order to make room for the unusual number of summer students who are clamoring for quarters in the dormitories.

PLANS FOR CHILDREN'S PICNIC.

Thousands of Youngsters to Be Given a Day's Outing by the Volunteers.

Plans are well under way for the annual picnic of poor children, to be held under the auspices of the Volunteers of America on "Children's day," June 26.—The use of the Seventh Regiment Armory, Wabash avenue and Hubbard court, has been granted as a place of assemblage, and from there the thousands of children will march to the Congress street station of the South Side "L," where trains will take them to Washington Park. It is expected that from 12,000 to 15,000 children will take part in the picnic. Eighteen thousand lunches will be provided, and the other stores will include 200 gallons of ice cream and 1,000 gallons of lemonade.

FORGETS HER BABY IN A CAR.

Mrs. Rose Rice of South Chicago Absent-Mindedly Leaves Infant Asleep.

The absent-mindedness of Mrs. Rose Rice, 81 Ninety-first street, was the cause of considerable excitement on a Buffalo avenue street car yesterday morning. The woman had been returning to her home with her 2-year-old daughter. When she changed cars she forgot her baby and left it sleeping in a corner of the car. After the car had gone on she raised a cry of alarm. Policeman Kennedy mounted a bicycle, followed the car, and brought back the baby.

EVENTS IN CHICAGO SOCIETY.

Varied Programs Will Make This a Lively Week at the Different Country Clubs.

There is no dullness this week at the country clubs. This is ladies' day at Wheaton, and there will be some dinners tonight, but more on Friday and Saturday evenings, after the golf matches. Many of those who go out will stay at the club over Sunday.

Mrs. John V. Farwell Jr. gave a large dinner party last evening at Onwentsia club.

The Saddle and Cycle club had its usual big Wednesday evening crowd. Mr. and Mrs. Preston Gibson gave a dinner for Mrs. Gibson's sister, Miss Florence Field of Washington. Mrs. William Barry gave a dinner for Miss Ethel King and the Rev. Frank Du Moulin. Mrs. A. W. Goodrich gave a dinner, and Mr. Cobb Coleman and Mr. Walter F. Cobb were dinner hosts. Mrs. Edson Keith Jr. and Miss Amy Waller will pour tea next Saturday afternoon at the club.

As the rain spoiled the ladies' day program last week at Onwentsia, the postponed mixed handicap game will be played tomorrow, and there will be a tea at the clubhouse at 5 o'clock.

Unique will be the annual reception at the Washington Park club on Saturday afternoon. Some 1,000 people are expected to be present, and the clubhouse will be turned over to the throng without the formality of a Reception committee or any program except music. Refreshments will be served on the verandas all afternoon. A lot of dinner parties are scheduled for the evening, but there will be no dancing. The decorations of the clubhouse will be elaborate, and the annual reception is second only to Derby day for handsome traps and beautiful gowns.

Yesterday's bride was Miss Helen Althea Parker, daughter of Mr. and Mrs. Joseph J. Parker of 4737 Lake avenue, whose wedding to Mr. Ralph Prescott Harlan took place last evening at 8 o'clock at the home of the bride's parents. The Rev. Charles H. Bixby of St. Paul's Church, Kenwood, who has just returned from abroad, performed the ceremony, only relatives being present. Miss Florence Drake, and Mr. Marcus Harlan, the groom's brother, were the only attendantes. The bride's gown was of white crêpe de chine and her bouquet bride roses. Miss Drake wore a white organdie gown and carried pink roses. After a short wedding trip, Mr. and Mrs. Harlan will spend the summer in Wilmette.

Mrs. John H. Thomas of 3241 Michigan avenue announces the marriage of her daughter, Miss Berenice Thomas, to Mr. Edwin F. Vanderwicken. Mr. and Mrs. Vanderwicken will spend their honeymoon in the East. They will be at home after Sept. 1 at 3241 Michigan avenue.

Miss Zoe Madden of 5222 Woodlawn avenue gave a large luncheon yesterday for her guest, Miss Margaret Taylor of Memphis, and two other Memphis young women, the Misses McCrea, who are visiting Mrs. Warren Wright of the Chicago Beach Hotel. The luncheon was an al fresco affair, five tables being placed under the trees on the lawn, with different varieties of roses for centerpieces. The other guests were Mrs. Wright, Mrs. David W. Ross, Mrs. Carl Pierce, Mrs. Robert Smith, Mrs. Thomas Julien Hoops, Miss Elisabeth Ecton, Miss Lena Small, Miss Bertha Grinnell, Miss Belle Hall, Miss Dollie Pratt, Miss Rowena Gilbert, Miss Daisy Derby.

The annual outing of the Ashland club on Saturday, June 14, will be to Fox Lake, 600 members expecting to leave on the special train. There will be athletic contests, yacht races, and in the evening a dance. The committee is Dr. C. St. Clair Drake, Fred Y. Coffin, David Duncan, George H. Brunkie, and William B. Bangs.

Miss Helen Goudy Slocum of 2238 Kenmore avenue will give a tea next Tuesday for Miss Greenwood of Bryn Mawr, who is visiting her.

The lawn festival for Emmanuel Baptist Church will open this afternoon on the old orphan asylum grounds, between Twenty-second and Twenty-third streets. It will continue afternoon and evening for three days.

Mrs. P. D. Armour will spend the summer in the Green Mountains in Vermont, and will leave town this week. She will take with her little Lolita Armour, the daughter of Mr. and Mrs. Ogden Armour, who will spend the summer abroad.

Mr. and Mrs. P. A. Valentine have opened their summer home, Danforth Lodge, at Oconomowoc.

Mr. and Mrs. Lorenso M. Johnston and Miss Helen Johnston of Mexico have opened their summer home in Winnetka.

Mr. and Mrs. George E. Adams and the Misses Adams of 830 Belden avenue will spend the summer in Europe, leaving town next week.

Mr. and Mrs. W. W. Kimball will leave town on Saturday, sailing next week for Europe. They will spend the summer in Germany and Switzerland.

The marriage of Miss Nellie T. McGrath and Daniel R. Murphy was solemnized yesterday afternoon in Mount Carmel Church, the Rev. P. D. Gill officiating. Mr. and Mrs. Murphy will be at home to their friends after July 15 at 1228 Wilton avenue.

ILLINOIS PROFESSOR WEDS.

Charles W. Tooke of the State University Marries Miss Sarah L. Weeks of Syracuse.

Syracuse, N. Y., June 11.—[Special.]—The marriage of Miss Sarah Louise Weeks, daughter of Mr. and Mrs. Forrest G. Weeks of 606 University avenue, to Professor Charles Wesley Tooke, LL. D., of the University of Illinois, took place this evening at the home of the bride's parents. The house was decorated with palms, ferns, and trailing vines. The ceremony was performed by the Rev. Charles N. Sims, pastor of the First Methodist Episcopal Church, assisted by the Rev. Wesley F. Tooke of Stockholm, father of the groom. The ushers were Julius Weeks, brother of the bride; Walter W. William of Marion, Ill.; Clay M. Matthews of Urbana, Ill.; and James Tooke of Potsdam, brother of the groom. Miss Mary Fitch of Skaneateles was maid of honor, and James A. Wright of St. Louis groomsman. At the conclusion of the ceremonies a reception was held. The bride wore a gown of white satin, handsomely trimmed with Brussels lace. She wore a tulle veil and carried a shower bouquet of lilies of the valley. The maid of honor's gown was of white lace, trimmed with pompadour ribbons. She carried pink roses. Professor and Mrs. Tooke left tonight for New York and will sail for Europe to spend the summer.

SOCIETY AT CHURCH WEDDING.

Edgar N. Haefer and Miss Nellie E. Emerson, Prominent Young Persons of Bloomington, Married.

Bloomington, Ill., June 11.—[Special.]—Edgar N. Haefer, a young attorney, son of ex-Mayor E. M. Haefer, and Miss Nellie E. Emerson, a member of one of the leading families of the city, were married at the Christian Church tonight. The officiating clergymen were the Rev. J. H. Gilliland, pastor of the Christian Church, and the Rev. G. A. Scott of the First Methodist Church. Mrs. Irvine Newcomer of Petersburg, Ill., was the matron of honor. The bridesmaids were: Misses Kittie Montgomery, Jeanette Johnson, Maude Miller, Stella P. Haefer, and Grace and Clara Emerson, sisters of the bride. Edward M. Hoblit was best man, and the groomsmen were: Norman Williams and Roscoe Haefer, James Riley of Joliet, and William Martin of Carmi.

PARK LOAN UP TO VOTERS.

SOUTH SIDE BOARD DECIDES ON A REFERENDUM.

Authorized Bond Issue Will Not Be Made Till Approved by Popular Suffrage of the District—Union Men Protest at Alleged Discrimination in Employment of Workers on New Boathouse and Lagoon Conduits—Books to Be Audited.

A referendum resolution was adopted by the South Park board at its meeting yesterday, and the $1,000,000 bond issue authorized by law for small parks will not be made until the proposition has been submitted to the vote of the people.

Besides holding over the big bond issue until the wishes of the taxpayers are ascertained, the resolutions, which were introduced by Commissioner Foreman, declared that the policy of the board on all questions involving the issue of bonds for public purposes will be first to submit the proposition to the vote of the people.

Commissioner of Public Works Blocki and a committee of citizens residing along the proposed route of the South Side intercepting sewer appeared before the board and asked that permission be granted the city to run the sewer through Jackson Park, just east of the sidewalk, from Fifty-sixth street on the north to Sixty-seventh street on the south. The board took the matter underadvisement for two weeks.

Protests Against Automobiles.

Two communications bearing on the regulation of automobiles were read by the Secretary. Extracts from one written by J. A. Farwell, 2506 Michigan avenue, read:

"Inasmuch as there are no horse hoofs to warn pedestrians, it would seem proper that some audible signal be allowed by the Commissioner in the parks. Bells or gongs would furnish this need."

John A. Gauger wrote: "I hope that prompt and firm action on their part will be taken to restrict the foolhardy and villainous actions of these chauffeurs. Three times within the last week my wife has narrowly escaped becoming the victim of a runaway because of the persistency of automobiles in keeping the wrong side of the street. I do not want to surrender my rights to a lot of brainless fools who do not know enough to drive a horse."

Complaint from Union Labor.

Delegates from the Bridge Construction and Iron Workers' and the Steamfitters' unions called on the board and entered a vigorous protest against "discrimination against union labor" in the construction of the new boathouse in Jackson Park and the lagoon conduits. They declared that all the union mechanics had been discharged and replaced by non-union help. The commissioners denied any intention of discriminating against union labor, and declared that the men had been let go because their work was below the standard. The board instructed Superintendent Fisher, however, to give preference to union men hereafter. This did not satisfy the delegates, and the matter will be brought before the councils of the two unions.

Reckitt, Reckitt & Williams were given the contract to audit the books of the Park board and install a new system of bookkeeping. Their bid for the work was the lowest submitted, totaling $1,200.

California and Oregon.

Three trains a day via the Chicago and Northwestern. Finest equipment. Fastest schedules. Leave Wells Street Station 10 a. m., 8 p. m., and 11:30 p. m. Ticket office 212 Clark street. Free booklet on application.

FOREIGN HOTELS.
ILFRACOMBE (England).
ILFRACOMBE HOTEL
All Good Americans Stay There Before They Die.

EDUCATIONAL.
FOR BOYS
The Academy of the University of Chicago.
Situated at Morgan Park, eight miles from main University buildings. Prepares boys for all colleges and technical schools. Courses in Manual Training. A faculty of eleven experienced men. Eleven acres of playground. Seven modern buildings, including gymnasium, dormitories, with perfect sanitary furnishings, complete laboratory and library equipment. Expenses, $250 to $500. 45 scholarships. Fall term begins September 16.
For catalogue, address
WAYLAND J. CHASE, Dean, Morgan Park, Ill.

Summer School
Bookkeeping, Stenography, Typewriting by our popular "Touch" system. Penmanship, etc. Experienced teachers. Delightful rooms overlooking the Lake. All modern methods and facilities. Term opens July 7. Call or write.
METROPOLITAN BUSINESS COLLEGE
Tel., Central 31. 7 Monroe-st., CHICAGO.

LAKE FOREST SCHOOL
FOR BOYS.
[Formerly Lake Forest Academy.]
Thorough instruction in all branches, fitting for admission to college or university. Equipment complete. Physical training; ample play field; situation healthful and delightful. The house system under which the boys live and the large number of Masters to the number of students assures individual attention. Catalogue on application. Address JOSEPH PURTIS SLOANE, Head Master, Box 25, Lake Forest, Ill.

CULVER
SUMMER NAVAL SCHOOL
ON LAKE MAXINKUCKEE, CULVER, IND.
The place for your boy's vacation. Catalogue free.

SUMMER RESORTS.
WESTERN.
SPEND YOUR VACATION at
WAUKESHA
and get all the enjoyment possible out of your summer's outings. Boating, Fishing, Golf, Tennis, Drives, Beach Bathing, Splendid Society, First Class Hotels, Healthful Waters. Waukesha offers greater attractions than any other northwestern resort. Write for descriptive pamphlet containing full information.
W. R. FRAME, Secy., care National Bank, Waukesha, Wis.

DELAVAN LAKE, WIS.
"THE LOG CABIN"
Opens for season May 25.
G. B. & R. E. HOLLISTER, Props.

PAW PAW LAKE, MICH.
STRONG'S FARM HOUSE,
Located on the Lake, combining farm and resort advantages. Address GEORGE STRONG, Coloma, Mich.

Kirkland House AND COTTAGES
DEVIL'S LAKE, WIS. Cool; no mosquitoes or malaria; beautiful scenery. For particulars address MRS. R. E. KIRK, Kirkland, Wis.

LAKE BEULAH, WIS.—THE BEULAH COTTAGES
Now open for guests. N. McGRAW, Prop.
Send for Booklet.

HOTEL GLENWOOD.
Located on Lake Geneva. Opens from June 1st to Oct. 1st. MARSHALL BROS., Props. P. O., Fontana, Wis. COTTAGES FOR RENT.

HOTEL GREEN, LAKE GENEVA.
Opens June 1st. Special rates during June. Post Office, Fontana, Wis.
C. L. RYDER, Lessee and Manager.

CAMPLAKE HOTEL Camp Lake, Wis.
A resort for health, recreation and pleasure. 60 miles from Chicago; Wis. Cent. Ry.
J. M. McVEY, Prop.

THE NEW HOLLAND HOUSE,
DELAVAN LAKE, WIS.
Opens for season May 25. Send for particulars to
G. F. HOLLAND, Prop.

PEWAUKEE LAKE, WIS.
THE SAVOY, NOW OPEN.
Free steamboat rides to guests.
GEO. F. SAVOY, Manager.

PAW PAW LAKE, MICH.
"THE ORCHARD." First-class summer accommodations.
MRS. R. L. HOGARTH,
P. O. Coloma, Mich.

THE STURTEVANT On the Beach
An ideal summer home, strictly first-class and reasonable. Address MRS. F. H. STURTEVANT, South Haven.

THE NEW ARLINGTON, PETOSKEY, MICH.
Open June 23. Special reduced rates until July 21st. 200 rooms, steam heat. Write for free booklet.
E. R. PECK, Prop., Box 575.

Traverse City, Michigan.
PARK PLACE HOTEL
At head of Grand Traverse Bay. Modern throughout. Suitable prices. Will O. Holden, Manager.

DELAVAN LAKE, WIS.
THE LAKESIDE OPENS JUNE 18.
WM. J. FARRELL, Prop.

LEST WE FORGET THE MARSLAND SOUTH HAVEN, MICH.

SUMMER RESORTS.
WESTERN.
Have a Good Time and Preserve Your Health
AT THE
Colonial Hotel
West Baden Springs, Ind.
RATES.
American Plan.....$2.50 to $5.00 per day
European Plan.....$1.50 up
The only first-class European and American plan fire-proof hotel at the springs.
Especially suited for ladies on account of the abundance of rooms with baths.
Furnishings, service and cuisine equal to the Waldorf-Astoria.
Long distance telephone in every room. Special rates for summer months.
GEO. S. GAGNON, President.

Fountain Spring House
WAUKESHA, WIS.
The ideal summer resort hotel of Wisconsin. Excellent Cuisine—Superior Service—New Grill Rooms. Newly Equipped Bathing Establishment. Superb Orchestra.—All Out-Door Sports.
Famous Health-Giving Mineral Springs
J. C. WALKER, MANAGER

HOTEL BEULAH.
(New Open.)
Remodeled and beautiful; all rooms lighted with electricity. Accommodates 500 guests. Finest resort in Northwest. Golf, bathing-house, boats, tennis, bowling; all new and first-class.
FRANKLIN P. SIMONS Mgr., Lake Beulah, Wis.,
Take Wisconsin Central Railway.

Maplewood Inn, WINNETKA, ILLINOIS.
Sixteen miles from Chicago, on the North Shore. Twelve acres of beautiful grounds, 8 minutes walk from the station, half hour ride from the city. Opens June 21st. Rates reasonable for delightful and cool summer accommodations.

THE DELLS OF WISCONSIN.
THE PINES HOTEL.
Now open. Special rates until July 1st. Located among the pines overlooking the beautiful Dells. Send for booklet.
WALLACE ROBINSON, Prop.,
Kilbourn, Wis.

THE ISLAND, LAKE WINNEBAGO, WIS.
New cottage resort (formerly private) opens June 24th. Five hours from Chicago. Individuals and families accommodated for week or season. No hotel, but eleven excellent cottages, and a general dining hall. Steam yacht free. Island only a few minutes' rowing distance from main land. Golf. For illustrated book, address The Island Co., Oshkosh, Wis.

"PROSPECT POINT MANOR,"
SPRING LAKE, MICH.
On east shore of Lake Mich., opposite Milwaukee. One night's ride from Chicago. Fare $2.60, including stateroom, direct to door by boat in time for 6 o'clock breakfast. A model country home among the pines and fruit trees; every accessory for a charming outing. Fine bass fishing. Table first-class. Send for booklet. C. D. BEALE, Proprietor.

THE FLORODORA SOUTH HAVEN.
Modern in construction. Overlooking the lake. Excellent table. Special rates to families.
MRS. J. WRIGHT.

DRUCE LAKE, ILLINOIS.
PARK COTTAGE $7 per Week.
Fishing tackle free to guests.
R. J. MORAN, Prop. P. O., Grays Lake, Ill.

HOTEL WHITCOMB, ST. JOSEPH, MICH.
VINCENT & BLAKE, Props.

Charlevoix Inn, Mich.
Offers more than any other resort advertises. Address EGBERT T. OSBORN, Proprietor.

COLD SPRINGS RESORT SOUTH HAVEN
Opens under new management; strictly first-class.
MILTON STEWART, Prop.

WISCONSIN DELLS.
The most beautiful scenery east of the Rockies. Fine accommodations, cool and shady lawn.
DELLS FARM RESORT. OPENS MAY 25.
T. LEUTE, Kilbourn, Wis.

BELVEDERE BEACH. SOUTH HAVEN, MICHIGAN.
The famous North Shore Resort. Lots of shade and cool breezes. Excellent table. $7.00 and up.
R. A. HISTED.

Paw Paw Lake, Michigan. THE CABLES Campbell's Breezy Side.
Special rates to families. Ad., Mrs. A. C. KIRK, Waterville, Mich.

PAW PAW LAKE, MICH. (Beechwood Point.)
THE ELMDALE COTTAGE, $7 to $10 per week.
Also Cottages for Rent.
A. W. EATON, Watervliet, Mich.

COLONIAL HALL and Cottages, West Wequetonsing, Mich. Beautifully situated on Little Traverse Bay, one mile from Harbor Springs. Perfect sanitation. Address MRS. O. H. EATON.

CAMP COLLIE LAKE GENEVA, WIS.
A favorite family resort. Opens for the season June 15th. For information address
COLLIE BROS., Williams Bay, Wis.

THE TOBEY INN Lake Maria, Antioch, Ill. Special rates to Families.
A. TOBIASON, Prop.

THE ST. CLOUD
SOUTH HAVEN MICHIGAN
Under New Management. Now Open.

LAKESIDE HOTEL AND COTTAGES.
PEWAUKEE, WISCONSIN. Finely furnished and good table. For rates address
RICHARD WAGNER, P. O., Hartland, Wis.

SPRING BLUFF RESORT, ST. JOE, MICH.
One and one-half miles from town, on St. Joe river. Thirty-five acres of natural park. Special rates for June.
G. F. PINES, Prop.

SUMMER RESORTS.
WESTERN.
SPRING LAKE HOTEL
P. O., SPRING LAKE, MICH.
Beautifully located, 1 mile from Grand Haven. Goodrich Line finest steamers, connecting daily. $2.00 per day. Special rates by week. Illus. booklet by E. G. Dyer, Owner and Proprietor. Send for booklet and rates. Address
E. C. DYER, Prop., Hotel Del Prado, Chicago.
After June 15th, to Manager, Spring Lake, Mich.

Where Shall We Spend Our Vacation?
Sleepy Hollow Resort
On Lake Michigan. SOUTH HAVEN, MICH.
Golf. OF COURSE! Booklet.

AVERY BEACH HOTEL.
SOUTH HAVEN, MICH.
Opens June 21st. Reduced rates until July 5th. $11.00 and $13.00 Rooms, $9.00 and $10.00. Transient rates, $2.00 and $2.50. Booklet.

LAKE LAWN HOTEL.
DELAVAN LAKE, WIS.
COTTAGES IN CONNECTION. E. P. & C. W. FOLLETT, Proprietors.

THE CLIFF HOUSE
DEVIL'S LAKE, WIS.
Coolest and most picturesque resort of the Northwest. W. B. FRASER, Prop.

THE FRUITLAND
"THE IDEAL FAMILY RESORT." Terms $10 to $15 per week. Send for booklet.
A. N. WENCH, Proprietor.

MACKINAC ISLAND, MICHIGAN.
The Windsor Hotel.
Beautifully located and modern throughout.
MISS BELL A. GALLAGHER, Prop.

EASTERN.
SHELTER ISLAND, L. I., N. Y.
MANHANSET
HOUSE AND COTTAGES WILL OPEN JUNE 21. Healthfully located amid beautiful scenery on land and sea; all modern improvements; electric lights; suites with baths; drives; boating, bathing, fishing, tennis, dancing, golf; 18-hole golf links; polo. For terms and illustrated pamphlet address
KEESE, Manager, Manhansett, Nassau County, N. Y.

GRINDSTONE INN,
WINTER HARBOR, ME.
Ideal Resort.....Always Cool.
Pool.....All Outdoor Sports.
OPENS JULY 1ST.
Send for booklet.
ERNEST G. GROS, Manager.
N. Y. Office, Hotel Gerard, 7th-av. and 44th-st.

Greenbrier White Sulphur Springs, W. Va.
(The "OLD WHITE" Sulphur), open June 15. Famous for its sulphur baths. Modern improvements, with private baths. Orchestra of fifteen pieces. Terms, $15 to $25 week; $60 to $100 per month. Write for illustrated booklet, 44-page.
JARRINGTON MILLS, Managers,
Greenbrier White Sulphur Springs, W. Va.

BELMAR N. J. OPENS EARLY IN JUNE.
Hotel Columbia,
DIRECT OCEAN FRONT.
DESCRIPTIVE BOOKLET AND DIAGRAM OF APPLICATION.
M. LINDSAY.

15 MILES AT SEA. BLOCK ISLAND, R. I.
OCEAN VIEW HOTEL
Direct connection with New York. Surf and cold sea-water baths, electric lights and all modern appointments. Telegraph office and long distance telephone in hotel. Address
F. C. CUNDALL, East Greenwich, R. I.
After June 25th, address Cundall & Bell, Block Island, R. I.

Narragansett Pier, R. I.
THE NEW MATHEWSON.
A Superb Hotel Directly on the Ocean Front.
Send for booklet.
S. W. MATHEWSON Jr., Manager.
The Touraine, 9 E. 39th St., New York.

STOCKTON HOTEL CAPE MAY, N. J.
1,000 feet ocean front, 1-3 mile elevator front. Every modern comfort and facility. Illustrated booklet. Rates, $3.50 to $5 per day; $15 to $35 per week. Reduction in June. Send for booklet. HORACE M. CARR.

THE NANTUCKET,
ISLAND OF NANTUCKET, MASS.
Accommodating 200. Open June 30th. Situated directly upon the beach. Large ocean and harbor view. Boating, blue fishing, fine bathing, golf, tennis, etc. Cuisine liberal and first-class. Write for booklet.
W. H. GOOCH, Proprietor.

SUMMER VACATION TOURS
Great Lakes, Rail, River and Ocean.
A Wonderful Book. 100 pages with 8 maps. Routes and Rates, Northern and Eastern resorts. FREE on application, or mailed for 2 cents postage.
WM. A. FLETCHER,
The Tourist Agent, 103 Adams-st., Chicago.

THE LEIGHTON,
POINT PLEASANT, N. J.
Directly on the beach, within 50 ft. of ocean. Open May 30th to Oct. 1st. Write for booklet.
MRS. E. F. MORRELL.

"OUT ON THE COOL OCEAN"
Off Manchester-by-the-Sea.
THE WINNEEGAN
BAKER ISLAND, SALEM, MASS.
For Booklets, etc., address
HENRY W. MORSE, Proprietor.

THE PITNEY ATLANTIC CITY, N. J.
Retired and newly furnished. Private baths. Large rooms. Large porches. Capacity, 200. $2.50 per week up. New Management.

CAPE COD
SPEND THE SUMMER AT CAPE COD
Cottages and rooms for rent. Delightful climate; cool. Bathing, boating, fishing, golf, tennis. Address

Announcement

During June our prices throughout our entire stock of

Wall Papers

Are lower than at any other time of the year.

Our stock now contains the best selected line of Foreign and American Wall Papers in Chicago. Our standard of artistic excellence will meet the approval of the most critical.

An added advantage this sale has at this time is that those spending the summer at country homes can have their city residences papered at the minimum cost by our corps of competent workmen.

Marshall Field & Co

REVELL & CO.
REFRIGERATORS
WHY NOT HAVE THE BEST.
SEE OUR COMPLETE LINE.
WILKES REFRIGERATORS.

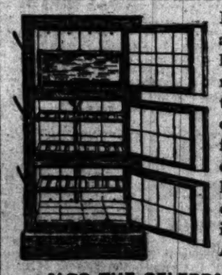

Porcelain and china lined refrigerators, ice cream freezers, etc.—largest display in America.

ALSO THE CELEBRATED
Belding Refrigerators,

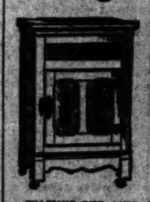

HOLDS 90 LBS. OF ICE, $14.50

EXAMINE OUR LINE, COMPARE OUR PRICES.
ALEXANDER H. REVELL & CO.,
WABASH-AVE. AND ADAMS-ST.

REVELL'S TO-DAY
SPECIAL SALE

Fine Book Cases
Golden Oak 5 ft. high, $9.75

See our immense line of Library Cases at prices that cannot be duplicated elsewhere.

Alexander H. Revell & Co,
Adams and Wabash.

ARTIST'S MATERIALS, WATSON'S New Store, 108 Lake-st. Bet. Dearborn and Clark

FOR PANAMAS GO TO C. W. BARNES WABASH-AV. & MONROE-ST.

COLLARS
TRADE E&M MARK
CUFFS
SHIRTS
THE BEST MADE.

THE TRIBUNE—ALL THE NEWS.

EXCURSIONS—TRAVEL.
Martinique and St. Vincent
Calling on the return voyage at the new American Islands
St. Croix and St. Thomas
Q. S. S. Co. Ltd.
Cruise by the first-class screw
S. S. "TRINIDAD" 2660 tons
Sailing from New York July 2d, 2 P. M. to inspect the volcanoes and ruins of Martinique and St. Vincent. Passage $100 and up. For full particulars apply to
A. E. OUTERBRIDGE & CO., Agents, 39 Broadway, N. Y.; A. ARBEIL, Secretary, Quebec; or THOS. COOK & SON, 234 So. Clark-st., Chicago, Ill.